Established 1915
BROWARD
County Public Schools

COMMUNITY PARTNERS
Resource Guide

What's Inside:

- Career and Job Skills
- Education Enrichment
- eLearning Day Care
- Behavioral Health Services
- Social Services
- Special Needs

Inclusion in this guide does not imply an endorsement or recommendation by Broward County Public Schools

Community Partners Resource Guide

As the proverb goes, "it takes a village to raise a child." When Broward County Public School began discussing plans to expand eLearning at home to include face-to-face instruction on-campus, this proverb, as it relates to education, became more relevant.

The idea to include community partners as part of the conversation of re-opening schools was the best way for the School District to afford students and families an opportunity to maximize the resources available to them. When approached with the idea to be active participants in this conversation, community partners did not hesitate and jumped right in.

The commitment and hard work from our community partners was evident. Together, District staff and its partners created a "Heat Map' and an "eCatalog" that provide stakeholders with resources for families, including eLearning day care service providers, food distribution locations, behavioral health services, career and job skills, and education enrichment.

We could not be more grateful for the continued support and commitment from our community partners.

With appreciation,

Dr. Philip C. Harris

Program Manager, Recovery | AmeriCorps Recovery Ambassadors Program Director

Inclusion in this guide does not imply an endorsement or recommendation by Broward County Public Schools

ABOUT BROWARD COUNTY PUBLIC SCHOOLS
"Committed to educating all students to reach their highest potential."

Broward County Public Schools (BCPS) is the sixth largest school district in the nation and the second largest in the state of Florida. BCPS is Florida's first fully accredited school system since 1962. BCPS has nearly 261,500 students and approximately 175,000 adult students in 241 schools, centers and technical colleges, and 92 charter schools. BCPS serves a diverse student population, with students representing 170 different countries and 147 different languages. To connect with BCPS, visit browardschools.com, follow us on Twitter @browardschools, on Facebook at facebook.com/browardschools.com and download the free BCPS mobile app.

Community Partners Resource Guide

Introduction

Career and Job Skills
- OIC of South Florida

Education Enrichment
- Art and Culture Center/Hollywood
- Junior Achievement
- Museum of Discovery and Science

eLearning Day Care
- Boys & Girls Clubs
- City of Fort Lauderdale: Supervised E-Learning Parks and Recreation
- Humane Society: Humane Academy
- Nailed IT DIY
- XTREME Action Park

Health Services
- BBHC- OCP3
- Children's Diagnostic & Treatment Center (CDTC)

Social Services
- Florida Initiative for Suicide Prevention (FISP)
- FLITE Center
- Women in Distress

Special Needs
- Arc Broward

OIC OF SOUTH FLORIDA

BACK 2 BUSINESS

INTRODUCING OUR

eLearning PLATFORMS

Student-Paced and Instructor-Led

DESIGNED TO MEET YOUR NEEDS!

Training Offerings Include:

- *Culinary & Hospitality*
- *Customer Service Retail*
- *Information Technology*
- *Resume & Business Etiquette*
- *Warehouse Logistics & Safety*
- *OSHA 10*

REGISTER FOR OUR OPEN HOUSE ORIENTATION AT WWW.OICSFL.ORG

Art and Culture Center/Hollywood

EDUCATE INNOVATE COLLABORATE

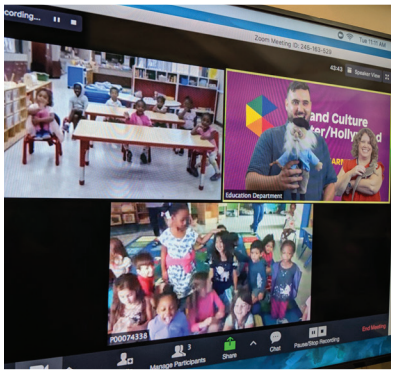

Join the Art and Culture Center/Hollywood this fall virtually or in-person!

Looking for social connection and creative outlets during these uncertain times? The Art and Culture Center/Hollywood's fall programming has you covered by offering:

- Small, in-person art-based experiences
- Larger group immersive virtual lessons in the arts designed to build interaction and collaboration
- Opportunities to safely explore our current exhibitions through small group field trips led by our education team and supported with virtual pre- and post-lessons you can do at home to keep the learning going
- Custom-designed curriculum for your homeschool group or learning pod
- Arts Aspire - a college and career readiness program for youths ages 14-25, where students learn directly from working professionals. Community service hours and stipends are available.

Call or email the **Education Department at 954.921.3274 ext. 254** or **education@artandculturecenter.org** for more information or to propose a specific program for you and/or your group.

Art and Culture Center/Hollywood
1650 Harrison Street
Hollywood, FL 33020
954. 921. 3274
ArtAndCultureCenter.org

Junior Achievement of South Florida
Inspiring Tomorrows

Community After School

JA World Remote Learning Program

Providing a safe and secure environment for K-8th grade students during COVID-19

Junior Achievement of South Florida, in partnership with Community After School, has opened its 60,000 square foot unique learning center to families who need a safe place for children to learn.

We know what a stressful time this is for parents. If you need to go to work outside the home or work from home uninterrupted, we have a solution for your family. JA Learning Pods provide a safe, supervised unique place for your child to participate in their school learning as well as other activities to keep them engaged. CDC guidelines will be strictly enforced.

Hours of Operation:
Monday-Friday, 7:30 am-5:30 pm

Ages:
Programs are available for students entering Kindergarten-8th Grade

Costs:
$5 – $1,000 per 5-week Session (based on Sliding Scale of Fees)

Learn more and register at JASouthFlorida.org/RemoteLearning or call (954) 979-7100

MUSEUM OF DISCOVERY AND SCIENCE

MODS PODS

SCHOOL DAY CAMP AT THE
MUSEUM OF DISCOVERY AND SCIENCE

Starting August 19

The Museum of Discovery and Science (MODS) will offer a School Day Camp to support Broward County Public Schools (BCPS) Distance Learners in Kindergarten through Grade 5.

MODS PODS offers a safe, clean learning environment that follows the Centers for Disease Control and Prevention (CDC) guidelines and recommendations.

- Reduced and closed groups for physical distancing (9 learners per 1 educator), socially-distanced tables, touchless entry with daily temperature check and sign-in process, mask or face shield mandates and sanitization procedures.
- Learners will enjoy fun social, physical and educational activities, including recess in the science park and a heathy snack.
- After Care Enrichment includes homework assistance, science experiments, art and making activities, long-term projects to enrich virtual curricula, IMAX movies, Museum time and more.

SCHEDULE*:

7:30-8:00 a.m.	Check In
8:00 a.m.-2:00 p.m.	Virtual Learning with Snack and Lunch Breaks
2:00-6:00 p.m.	After Care Enrichments

COST**:

Members: $215 per child per week
Non-Members: $225 per child per week
After Learning Enrichments (2:00-6:00 p.m.): $100 per week per child
Multi-Child Discounts: $15 savings per child per week

TO REGISTER, PLEASE VISIT MODS.ORG/MODSPODS.

**Pre-registration required for a guaranteed spot. First-come, first-served. MODS PODS cannot be prorated. Caregiver must guarantee enrollment in MODS PODS until in-person school resumes.

Scholarships available for learners in Kindergarten through Grade 3. Please inquire.

For questions, please email booking@mods.net.

*Schedule includes all BCPS days offs, teacher work days and select school holidays.

401 SW Second Street • Fort Lauderdale, FL 33312 • 954.467.6637
mods.org @modsftl

THERE'S A CLUB IN YOUR NEIGHBORHOOD

Jim & Jan Moran Unit
27 S. Dixie Hwy.
Deerfield Beach, Florida 33441-3427
Phone: 954-725-5545 • Fax: 954-725-5551

Thomas D. Stephanis Unit
212 N.W. 16th Street
Pompano Beach, Florida 33060-5253
Phone: 954-941-2697 • Fax: 954-784-0381

S. Robert Levine Campus
William E. Slaughter Unit
7201 Kimberly Blvd..
N. Lauderdale, Florida 33068-2336
Phone: 954-726-3927 • Fax: 954-722-4464

Leo Goodwin Foundation Teen Center
7201 Kimberly Blvd.
N. Lauderdale, Florida 33068-2336
Phone: 954-722-5580 • Fax: 954-726-8059

Lauderhill Unit
5455 NW 19th Street
Lauderhill, Florida 33313-3272
Phone: 954-731-3552 • Fax: 954-733-0924

Nan Knox Unit
832 NW 2nd Street
Fort Lauderdale, FL 33311-9010
Phone: 954-463-6392 • Fax: 954-524-6153

Harold Reitman Unit
3025 W. Broward Blvd.
Ft. Lauderdale, Florida 33312-1251
Phone: 954-797-7097 • Fax: 954-797-0474

Florence A. DeGeorge Unit
1220 SW 130th Avenue
Davie, Florida 33325-4302
Phone: 954-236-2790 • Fax: 954-236-9917

NFL YET Lester H. White Unit
2621 S.W. 15th Street
Ft. Lauderdale, Florida 33312-3915
Phone: 954-585-6351 • Fax: 954-585-6391

Rick and Rita Case Unit
7525 N.W. 33rd Street
Davie, Fl. 33024-2316
Phone: 954-433-9000 • Fax: 954-704-0604

Marti Huizenga Unit
1111 North 69th Way
Hollywood, Florida 33024-5656
Phone: 954-983-0626 • Fax: 954-983-0729

Carver Ranches Unit
2205 S.W. 44th Avenue
West Park, Florida 33023-3400
Phone: 954-967-8787 • Fax: 954-967-8545

BOYS & GIRLS CLUBS
OF BROWARD COUNTY
www.bgcbc.org

GENERAL INFORMATION

Who Can Join???
Boys and girls between the ages of 6 -18 yrs. old.
6 year olds MUST be in the First Grade.

Membership Fee
Annual membership fee:
$15.00 per year (Cash or Money Order ONLY)
(NON-REFUNDABLE)
Please Note:
ALL MEMBERSHIPS EXPIRE AUGUST 17, 2021

Hours of Operation
School Hours: 7:30am - 4:30pm
Non-School Hours: 8:00am - 4:00pm
Saturdays (Starting 9/19): 11:00am - 3:00pm
•There will be a $5.00 charge for the first 15 minutes you are late and a $1.00 fee for every minute late thereafter.
• Law enforcement will be called if you are over 45 minutes late in picking up your child.

ALL MEMBERS MUST BRING THEIR CLUB CARD EVERY DAY OR PAY $1.00 TO BUY A NEW ONE!

Bicycles
If you ride a bike to the Club, bring a lock. Bikes will not be permitted inside of the building.

Personal Belongings
Please place your child's name on all personal items – lunch bags/ boxes, backpacks, etc.

Shoes/Clothing
Closed-toe shoes MUST be worn at all times. NO FLIP-FLOPS, SANDALS OR ANY OTHER OPEN-TOED SHOES ARE ALLOWED.
No tank tops. Shorts must be knee length, and no sagging pants.

Cell Phones/Electronic Policy
Cell phones or items of personal technology are NOT to be used by **any members 12 and under** while in the Club. This includes: texting, gaming, video capturing, picture taking, internet usage, and the use of ANY SOCIAL MEDIA SITES. If these devices are out at any point they will be confiscated.

Toys & Games
PLEASE LEAVE ALL PERSONAL ITEMS AT HOME. The Boys & Girls Club will not be responsible for any lost, damaged or broken items.

DISTRIBUTION DOES NOT IMPLY ENDORSEMENT OR RECOMMENDATION BY BROWARD COUNTY PUBLIC SCHOOLS.

BOYS & GIRLS CLUBS
OF BROWARD COUNTY
www.bgcbc.org

SPACE IS VERY LIMITED! SIGN UP TODAY!

THE CLUBS ARE OPEN!

INTERNET ACCESS FOR E-LEARNING SCHOOL SUPERVISED BY BGCBC STAFF

LUNCH AND SNACKS WILL BE PROVIDED!

CONTACT US
www.bgcbc.org/find-a-club
info@bgcbc.org

SAFETY PROTOCOLS ARE IN PLACE!

DAILY TEMPERATURE CHECKS

FACE MASKS REQUIRED

SOCIAL DISTANCING PRACTICED

DAILY CLEANING & DISINFECTING

AGES: 6-18

6 year-olds must have **completed** kindergarten as of June 6, 2020

6 & 7 year olds must provide a birth certificate

Proof of **Student ID numbers** required

HOURS

School Hours
7:30AM - 4:30PM

Non-School Hours
8:00AM - 4:00PM

Saturdays Starting 9/19
11:00AM - 3:00PM

PARKS & RECREATION
City of Fort Lauderdale

SUPERVISED E-LEARNING

A safe, remote learning environment for children in grades 1-5!

SPACE IS LIMITED. REGISTER TODAY!

MONDAY – FRIDAY

7:30 AM – 6:00 PM

E-Learning from 8 AM – 2 PM
Enrichment Activities from 2 PM – 6 PM

SEPTEMBER 8 – DECEMBER 18

Excludes holidays on November 11 and November 26-27.

REGISTRATION INCLUDES

No School Days
(Sept. 28, Oct. 19, Nov. 3, Nov. 23-25)

Early Release Days
(Oct. 16)

Breakfast, Lunch & Snack

Fitness

Swimming
(Carter & Croissant Park only)

Games

Sports Instruction

Visual and Performing Arts

Enrichment Opportunities

Parties

LOCATIONS

Carter Park
1450 W. Sunrise Blvd
(954) 828-5411
tbutler@fortlauderdale.gov

Croissant Park
245 W. Park Dr
(954) 828-6154
lthomas@fortlauderdale.gov

Osswald Park
2220 NW 21st Ave
(954) 828-6455
sferguson@fortlauderdale.gov

Warfield Park
1000 N. Andrews Ave
(954) 828-6120
vwright@fortlauderdale.gov

FEE

Resident $500, Y.E.S.* $125
Sibling discounts available.

*The Youth Enrichment Scholarship (Y.E.S.) is available to City of Fort Lauderdale residents. Applicants must bring proof that the child is currently on the School Board's free or reduced lunch program and proof of City residency.

REGISTRATION STARTS MONDAY, AUGUST 31.

In-person registration only. Register early as space is extremely limited.

If you would like this publication in an alternative format or if you need reasonable accommodation to participate in this event, please contact (954) 828-PARK (7275) or parksinfo@fortlauderdale.gov.

Humane Academy

at the HUMANE SOCIETY OF BROWARD COUNTY

Humane Academy is a safe place where your child can attend their virtual school at the Humane Society of Broward County. Humane Academy will be supervised by Education professionals.

AGE RANGE: 9 to 13 years old

COST: $250.00 a week or $900.00 a month

TIME: Elementary School 7:30 a.m. - 2:00 p.m.
Middle School 8:00 a.m. - 3:55 p.m.

AFTER CAMP: Elementary School 2:00 p.m. - 5:00 p.m.
Middle School 3:55 p.m. - 5:00 p.m.

After camp will be available for an additional $75.00 per week
(Please note that minimum enrollment must be reached)

SPECIAL WARM & FUZZY PERKS:

- **Puppy Breaks**
- **Kitten Breaks**
- **Classroom Pet (dog, cat or other animal)**

academy@hsbroward.com • 954-266-6822 • 954-266-6815
www.HumaneBroward.com/Academy

Let us help develop your child through our "Hands-on Enrichment Program"

- Problem-Solving
- Team Building
- Develop Social & Emotional Skills
- Build Self-Esteem & Confidence

- Daily Arts & Crafts
- Homework help
- Etiquette workshop
- Nutrition and Fitness

The way to develop the best that is in a person is by *appreciation and encouragement.*

-Charles Shwab

Monday- Friday
8am-3pm
Saturday Mini Camp
10am-1pm

NAILED IT DIY STUDIO EST 2014

Fort, Lauderdale Fl Studio
5139 NORTH UNIVERSITY DRIVE
Lauderhill Fl 33351
(561) 809-7850

Fortlauderdale.NailedItDIY.com

XTREME ACTION PARK

XTREME DAY CAMP IS A SCHOOL DAY PROGRAM THAT SUPPORTS BROWARD COUNTY PUBLIC SCHOOLS DISTANCE LEARNING FOR STUDENTS AGES 8-14 YEARS OLD.

Students ages 8-14 can enjoy a mix of study time, supervised online learning, lunches and snacks including an exciting recess. Our Day Camp program provides your child much needed socialization, fitness and movement inside a safe, clean environment with small groups.

SUPERVISED LEARNING & PLAY

DAY CAMP

Pricing:

Day Camp:
8:00am-2:00pm
$225 per week

Activity Camp:
2:30pm-6pm
$75 per week

Full Day Activity & Day Camp:
8:00am-6:00pm
$275 per week

LEARN MORE > XTREMEACTIONPARK.COM

Starts August 19, 2020
No Registration Fees
Multi Week Discounts
Sibling Discounts

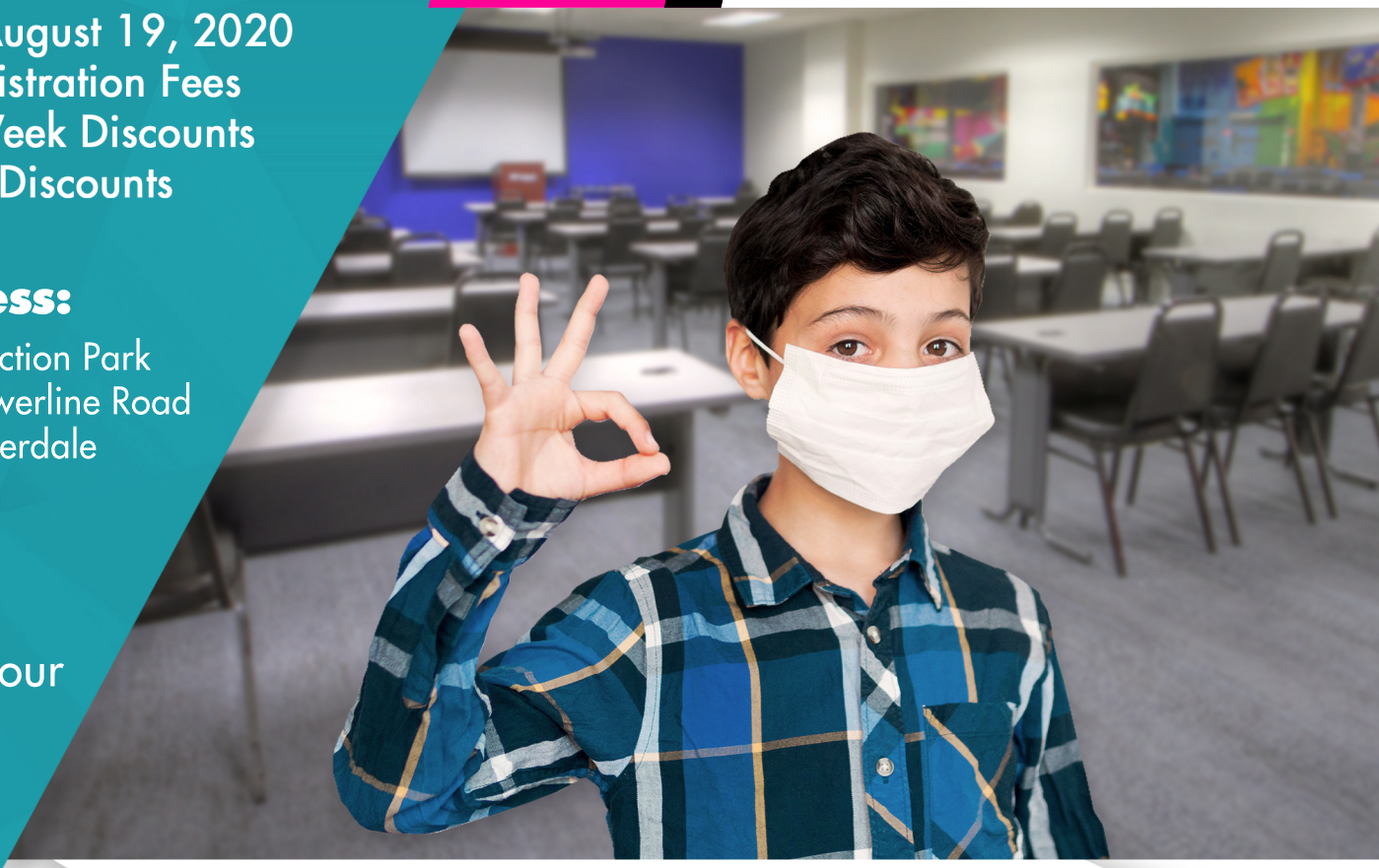

Address:

Xtreme Action Park
5300 Powerline Road
Fort Lauderdale
33309

BYOD
Bring your
Own
Device!

Contact: Gregg B.
(954) 451-0052 or Email: camp@xtremeactionpark.com

One Community Partnership 3

Working together - Making a difference

NEED MENTAL HEALTH SUPPORTS & SERVICES?

One Community Partnership 3 (OCP3) offers behavioral health services to youth and young adults ages 12-21 years old. This program assists youth and young adults to reach their behavioral health, housing, employment/education, and social connection goals.

SERVICES:

Transition to Independence Process (TIP)

- Receives Transition to Independence Process (TIP) Model·
- Individual living skills support
- Youth-driven futures planning

Wraparound

- Receives a Wraparound Team·
- Individualized Care Planning
- Youth and Family driven support

Peer Support ·

- Linkage to youth and family mentor
- Advocacy skills and natural supports

Housing

- Supports Ages 18+
- Assists individuals with ongoing housing support based on community availability

Moral Reconation Therapy (MRT)

- Treatment system leading to enhanced moral reasoning, better decision making and more appropriate behaviors

Supported Employment & Education Ages 16+

- Assists individuals with job search
- Assists individuals with educational goals
- Provides ongoing individual supports

Behavioral Health Services

- Individual Therapy
- Family Therapy
- Psychiatric Services

To find out about eligibility, contact Project Director, Tiffany Lawrence at 954-622-8121 or visit www.ocp3.org.

Youth and family advocacy and supports are also available!

BBHC Broward Behavioral Health Coalition · Broward County Florida · Children's Services Council of Broward County — Our Focus is Our Children. · South Florida Wellness Network — Recovery • Resiliency • Wellness · Youth MOVE Broward County · Federation of Families Broward County

children's diagnostic & treatment center inc.

PEDIATRIC DENTAL CLINIC

- *Dental care for children from infant to adolescent*
- *Specializing in patients with special needs*
- *Preventive care & routine dental procedures available*

MAKE AN APPOINTMENT TODAY! CALL 954.728.1126

1401 S Federal Hwy | Fort Lauderdale, FL 33316 | childrensdiagnostic.org

children's diagnostic & treatment center inc.

PRIMARY CARE CENTER

Maria Barrueco, MD
Pediatrician, Early Steps

Helena Gaviria, MD
Pediatrician, Primary Care

Lisa-Gaye Robinson, MD, MPH
Pediatrician, Primary Care

Berenise Lafrance, MD
Pediatrician, Primary Care

CALL FOR AN APPOINTMENT 954.728.1126

cdtc

a subsidiary of BROWARD HEALTH

1401 S Federal Highway | Fort Lauderdale, FL 33316
954.728.8080 | ChildrensDiagnostic.org

RECOGNIZED NCQA PATIENT-CENTERED MEDICAL HOME

Beyond Medicine, Into the Heart of Care

CARING FOR SPECIAL NEEDS

CDTC Pediatricians understand caring for a child with special health care needs or a chronic condition requires extra time and services.

As a Patient Centered Medical Home (PCMH), we are proud to offer:

- Dental Care
- Developmental Evaluations for Children Over the Age of Three
- Lab Services
- Medical Case Management & Care Coordination for Specialty Appointments
- Nutrition & Health Education
- Social Services
- Telephone Triage

THE BENEFITS OF A PCMH PRACTICE

Our Primary Care Center is a recognized Patient Centered Medical Home. This means, our care is focused on your child's and your family's needs.

Your CDTC Care Team will be accessible when you need them, provide education and support so you can make the best decisions, and work with you to overcome challenges. The result is higher quality care and your child's best health.

We're here to help remove barriers to your child's care and minimize your stress while tending to your family's needs.

PAYMENTS & INSURANCE

CDTC accepts most insurance and Medicaid plans.

Children's Diagnostic & Treatment Center (CDTC) is recognized as a 501c(3) organization and registered with the State of Florida as a charitable organization. (#CH14163)

BROWARD COUNTY FLORIDA

United Way
United Way of Broward County

CDTC's Medical Home Programs are funded through Broward County (Extraordinary Children, Health Outcomes), the United Way of Broward County (Lift a Child to Health), and the Taft Foundation (Transitioning Adolescents Forward Into Tomorrow).

FISP Florida Initiative for Suicide Prevention

August 10, 2020

Dear Community Partners,

FISP is pleased to announce that we are offering support groups, addressing the trauma that our community is experiencing, as a result of the tragedy at Marjorie Stoneman Douglas High School, the deaths by suicide that have impacted the Deerfield Beach community, and the impact of our communities experience with the worldwide pandemic.

- These groups will be offered virtually. [This will be reconsidered once the community health concerns are alleviated].
- We will host groups specifically for adults and specifically for adolescents.
- Groups will be facilitated by trained professionals.
- Groups will be available to begin immediately, and group support is initially scheduled to be available through June 2021
- Groups will be facilitated in an open format; join as you become aware of the trauma you are experiencing.
- Groups are scheduled to be held for one hour / once weekly
- Groups are tentatively schedule for early evening hours.

FISP is very excited to support our community in this critically important healing activity.

Please review the accompanying flier and referral form. Questions? Referrals? Please respond to:

Joel Smith, FISP Program Director
jsmith@fisponline.org
954-384-0344

Thank you

FISP Florida Initiative for Suicide Prevention

Experiencing Trauma?

Need Someone to talk to?

We have an opportunity for you to work through what you are feeling and build resiliency

Contact

Joel Smith, FISP Program Director

jsmith@fisponline.org

954-384-0344

Florida Initiative for Suicide Prevention
13798 NW 4th STREET, SUITE 309, SUNRISE, FL **33325** ♦ PH: (954) 384-0344 FAX: (954) 384-7988
fisp@fisponline.org ♦ www.fisponline.org

BBHC BROWARD BEHAVIORAL HEALTH COALITION

Children's Services Council of Broward County Our Focus is Our Children

FLITE CENTER

COVID-19 EMERGENCY RELIEF EFFORT

If you or another youth you know needs assistance during this time please call or email us!

Phone Number: 954.530.4686
Email: Shay@FLITEcenter.org

We are currently open by appointment only. We are offering no-touch deliveries and pick-up.

Address: 5201 NW 33rd Ave., Fort Lauderdale, FL 33309

We can help you with:

- Food
- Water
- Baby Supplies
- Hygiene Supplies
- Rental Assistance
- Utility Assistance
- Housing
- Virtual GED Classes
- Employment Services
- Other Emergency Needs

Thank you to our supporters:

Children's Services Council of Broward County

COMMUNITY FOUNDATION OF BROWARD

THE JIM MORAN FOUNDATION "THE FUTURE BELONGS TO THOSE WHO PREPARE FOR IT."

United Way of Broward County

WOMEN IN DISTRESS OF BROWARD COUNTY, INC.™
JIM & JAN MORAN FAMILY CENTER

Women In Distress of Broward County, Inc.

Outreach Services Information

Child and Family Therapy

Individual Therapy

Individual Therapy helps children process strong emotions and feelings. Children are encouraged to grow, resolve underlying issues, gain a better understanding of current feelings and emotions, and process tough experiences.

Family Therapy

Family Therapy helps family members gain a better understanding of how domestic violence has impacted the family, increase positive ways to cope, build healthy communication, and create an overall better functioning home environment.

Infant and Early Childhood Therapy

Infant and Early Childhood Therapy focuses on supporting and strengthening the relationship between a child and his or her parent (or caregiver) in order to repair the child's sense of safety and attachment and ultimately improve the child's cognitive, behavioral, and social functioning.

Therapy Treatment Models

The Child and Family Therapists use the following approaches and models of treatment to help children heal from Domestic Violence: *Play Therapy, Art Therapy, Trauma Focused Cognitive Behavioral Therapy, and Child Parent Psychotherapy*

Family Advocacy

Individual Counseling Services

Counseling helps children cope with environmental and emotional stressors. Children are empowered to find solutions to specific problems.

Individual Parenting Sessions

Parents/caregivers will be provided with support and guidance.

Resources and Referrals

Parents/Caregivers will have the option to meet with an advocate to obtain information on community resources and referrals. Advocates can provide case management assistance and are also able to provide emotional support during family and criminal court cases.

CPI Project

Co-Locate Domestic Violence Child Welfare Advocates

The CPI Project consists of a team of advocates that are co-located at the Broward Sheriff's Office Child Protective Investigations Section and at ChildNet.

Goal: The ultimate goal of the CPI Project is to bridge the gap between child welfare and domestic violence service providers by reducing barriers, enhancing family safety, reducing removals of children from the non-offending parent/caregiver, and holding the batterers accountable for the violence and abuse that occurs.

Services: Court accompaniment, individual support sessions, advocacy, case management, and information on referrals and resources

Children's Enrichment Center

Respite Care

Respite Care provides a safe environment for children to learn, grow, and feel loved and supported while parents attend groups, therapy, and advocacy services.

Hours:
4:00pm-9:00pm: *Monday-Thursday*
9:00am-6:00pm: Friday

CAT DOGS Program

CAT stands for Canine Assisted Therapy. Canine Assisted Therapy uses Certified Therapy Dogs to promote resiliency in children and encourage healthy social interactions with others. The dogs help reduce anxiety, encourage positive communication, and help build self-esteem and a sense of safety.

Hours:
6:30-7:00pm: Thursday

Family Enrichment Activities

Family Enrichment activities are designed to build positive family relationship, encourage healthy communication and team work, and build strong, healthy families.

Activities include:
Games, arts and crafts, movie nights, field trips, food, family fun days, back to school bash, fall fest party, and children's holiday party!

To find out more information please contact **Maxwell Couture**, *Family Services Manager* at (954)760-9800 ext.: 1403 or via email at mcouture@womenindistress.org

Updated 2/27/20

WOMEN IN DISTRESS OF BROWARD COUNTY, INC.™
JIM & JAN MORAN FAMILY CENTER

Women In Distress of Broward County, Inc.

Outreach Services Information

Adult Therapy

Individual Therapy

Individual therapy helps survivors of domestic violence process difficult feelings and traumatic experiences, while providing them with the tools and skills to effectively cope and manage strong emotions. Therapy helps to promote personal growth, development, and empower survivors to become proactive about the changes they desire and work toward autonomy.

Therapy Treatment Models

The Adult Therapists use the following approaches and models of treatment to help clients heal from domestic violence: *Cognitive Behavioral Therapy, Solution-Focused Therapy, Mindfulness, EMDR, Traumatic Incident Reduction Therapy, and Motivational Interviewing*

Adult Advocacy

Individual Counseling Services

Advocates are available to provide ongoing emotional support, guidance, and safety planning.

Resources and Referrals

Advocates are available to provide advocacy, information on community resources and referrals, and case management assistance.

Victim Compensation and Relocation Assistance

Survivors of domestic violence who have a domestic violence law enforcement offense report may qualify for victim compensation and/or relocation assistance through the state. Advocates are available to meet with survivors to complete the application process. ***Only Certified Domestic Violence Centers can complete the relocation section of the application with survivors.

Court Advocacy

Women In Distress's Court Advocacy program assists clients in safely participating in the legal system by providing support and information throughout the process.

Services: Court accompaniment, assistance with domestic violence injunctions for protection, family court, and criminal court cases and information on community resources and referrals.

InVEST

Coordinated Community Response

The InVEST (Intimate Violence Enhanced Service Team) Advocate works closely with law enforcement to ensure domestic violence, dating violence, sexual assault, and stalking incidents are treated as serious violations of criminal law requiring the coordinated involvement of the entire criminal justice system. The InVEST Advocate reviews all domestic violence related police reports within the county in to determine potential high-risk domestic violence cases and to make contact with survivors to determine if they are interested in participating in the program.

Goal: The InVEST project provides a coordinated community response effort intended to reduce the number of intimate partner homicides in Broward County.

Services: Court accompaniment, individual support sessions, advocacy, case management, and information on referrals and resources

Economic Justice Program

The Economic Justice Program provides training, information and resources to address the economic conditions that create barriers to the long-term independence, and safety of survivors and their children.

Services: Resume Writing, Financial Stability, Assistance with searching for a job, Interview Coaching, Dress for Success, Computer Classes, ESOL Classes, Credit Repair

Injunction for Protection Project (IFP) – Restraining Orders

The IFP Project Attorneys provide free legal advice and or representation to survivors of domestic, dating and sexual violence or stalking.

The Services Include: 1) meeting with survivors to provide legal advice to determine whether seeking an injunction is a safe and appropriate; 2) completing and filing petitions and representing survivors at final injunction hearing; 3) representing survivors who has obtained a temporary injunction order at the final injunction hearing; 4) represent survivor who has a final injunction at a civil violation hearing; and 5) defend survivors in hearings where the abuser is attempting to dissolve the final injunction order.

To find out more information please contact **Jannifer Diaz**, *Adult Services Manager* at 954-760-9800 ext. 1439 or via email at jdiaz@womenindistress.org

Updated 2/27/20

Arc Broward

Changing Perspectives. Changing Lives.

We Provide the Following Services for Children with Special Needs Ages 3 to 21:

- Parent Education and Support
- Youth Enrichment including Academic Tutoring, Fitness, and Literacy
- Case Management

Services are provided virtually at no cost to families and are funded by Broward County. Must meet or be below income eligibility requirements.

BROWARD COUNTY FLORIDA

Contact Jeff Pierre Louis
jpierrelouis@arcbroward.com

www.arcbroward.com
954-746-9400