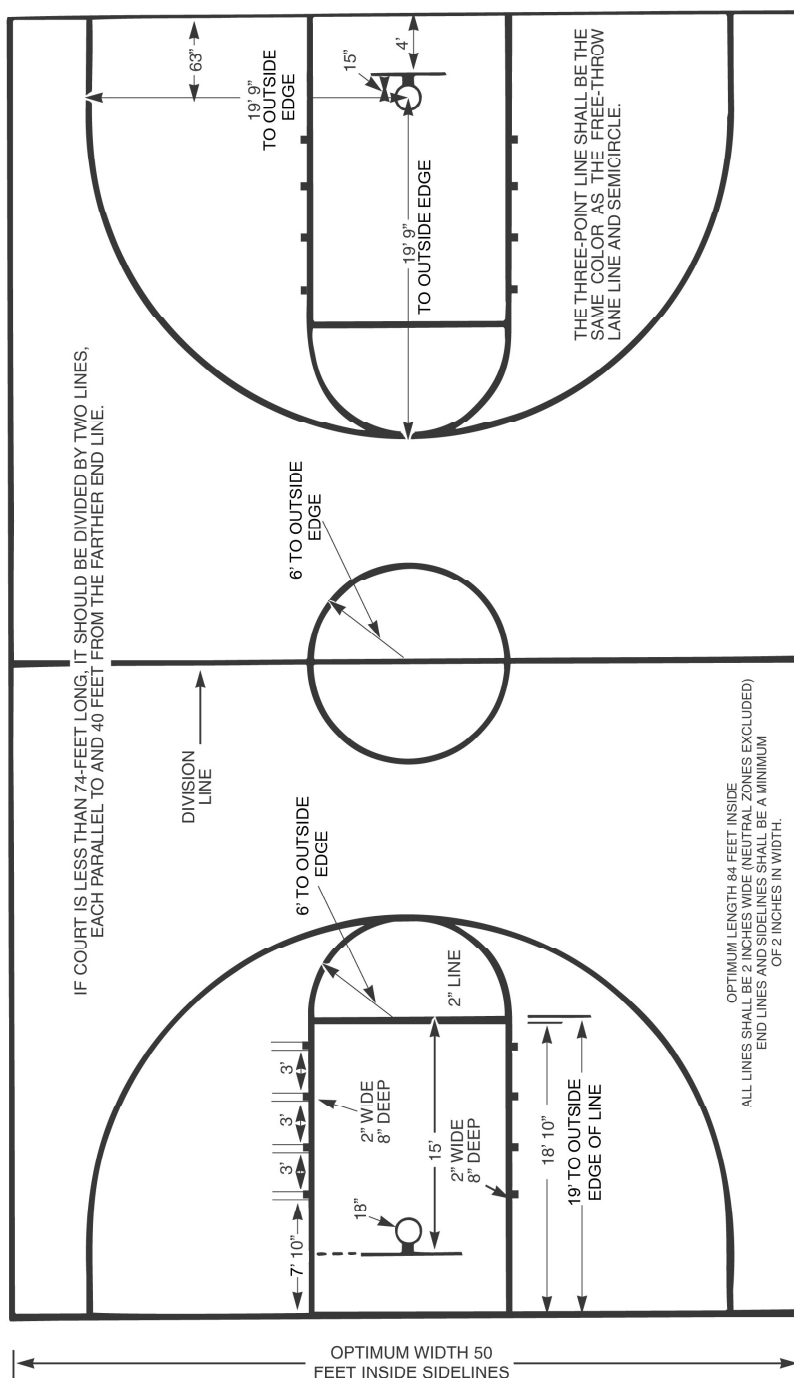

Figure 1-1 Basketball Court Diagram

(See Rule 1-13 for location and size of optional coaching box)



Right End Shows
Fan Backboard
54-Inches Wide

MINIMUM OF 3 FEET
Preferably 10 feet of unobstructed space outside. If impossible to provide 3 feet, a narrow broken 1-inch line should be marked inside the court parallel with and 3 feet inside the boundary.

Left End Shows
Rectangular Backboard
72-Inches Wide

NOTE: Except as specifically stated in the rules, information on field diagrams in this book is suggestive only; it is not required by NFHS rules. The construction and layout of all courts and fields used for high school competition are subject to any controlling laws and building codes, and to the sound judgment of the persons in charge of the facilities.