

The Panthers' Print



Title 1 Information

What is Title 1?

Title 1 is a federal program that offers supplemental funds to qualifying schools. The eligibility of a school to receive Title 1 services is determined by the number of students receiving free or reduced cost meals.

The Goal for Title 1

The goal of Title 1 is to ensure that all children have an equal opportunity to obtain a high-quality education and to promote proficiency on state achievement standards. Title 1 instruction is supplemental and does not take the place of regular classroom instruction.

How Can You Help?

Go to the following website to apply:

www.myschoolapps.com

Out of Field Notice

Attached to this newsletter, is the Out-of-Field Notification for parents. Please reach out to office if you have any questions.

Important Dates

2/1: SAC / SAF @ 7:30 in the Media Center
2/1: Panther Prowl Paperwork Due – Panther Prowl is March 1st!
2/3: 2nd Quarter Report Card Issued
2/3: Fun Friday Theme: Black History Day
2/10: Fun Friday Theme: Pirate, Prince & Princess Day
2/14: 3rd Quarter Interims Issued
2/14: Early Release Day
2/17: Fun Friday Theme: International Carnival Day
2/20: NO SCHOOL- Presidents' Day
2/22: Math Night from 6pm-7:30 pm (see attached flyer)
2/24: Fun Friday Theme: 1950's Day

Sawgrass Elementary Apparel is available for purchase. Any Sawgrass shirt sold is considered a School Uniform shirt. Prices range from \$5.00-\$10.00 *If viewing on a computer click the text in blue to go directly to the website. [Sawgrass Apparel](#)

Sawgrass Lost & Found

Our Lost & Found is growing in the front office. If your child has misplaced or lost any jacket, water bottle or lunchbox, please stop by the front office either before / after school or during the school day to see if any of your child's lost items can be found.

FortifyFL

FortifyFL is a suspicious activity reporting tool that allows you to instantly relay information to appropriate law enforcement agencies and school officials. [FortifyFL Website](#)

Reminders

Our front gates close promptly at 8:00 am. Students are expected to be in their seats at 8:00 am. If they are not in their classroom at that time, they will be marked tardy. Dismissal is at 2:00 pm. All students are expected to be picked up no later than 2:15 pm. Please make sure you have your dismissal sign. Sawgrass **IS** a uniform school. Students are expected to be in uniform daily.

El estampado de las panteras



Título 1 Información

¿Qué es el Título 1?

El Título 1 es un programa federal que ofrece fondos suplementarios a las escuelas que califican. La elegibilidad de una escuela para recibir servicios del Título 1 está determinada por el número de estudiantes que reciben comidas gratuitas o de costo reducido.

El objetivo del Título 1

El objetivo del Título 1 es garantizar que todos los niños tengan la misma oportunidad de obtener una educación de alta calidad y promover la competencia en los estándares estatales de rendimiento. La instrucción del Título 1 es suplementaria y no reemplaza la instrucción regular en el aula.

¿Cómo puedes ayudar?

Vaya al siguiente sitio web para aplicar:
www.mvschoolapps.com

Aviso fuera de campo

Se adjunta a este boletín, está la Notificación fuera de campo para padres. Comuníquese con la oficina si tiene alguna pregunta.

Fechas importantes

- 2/1: SAC / SAF @ 7:30 en el Centro de Medios
- 2/1: Papeleo de Panther Prowl vencido - ¡Panther Prowl es el 1 de marzo!
- 2/3: Boleta de calificaciones del segundo trimestre emitida
- 2/3: Tema del viernes divertido: Día de la Historia Negra
- 2/10: Tema del viernes divertido: Día del Pirata, el Príncipe y la Princesa
- 2/14: 3er trimestre Provisionales emitidos
- 2/14: Día de lanzamiento anticipado
- 2/17: Tema del Viernes de Diversión: Día Internacional del Carnaval
- 2/20: NO SCHOOL- Día de los Presidentes
- 2/22: Noche de matemáticas de 6pm-7:30 pm (ver folleto adjunto)
- 2/24: Tema del viernes divertido: Día de 1950

Sawgrass Elementary Apparel está disponible para su compra. Cualquier camisa de Sawgrass vendida se considera una camisa de uniforme escolar. Los precios oscilan entre \$ 5.00 y \$ 10.00 * Si lo ve en una computadora, haga clic en el texto en azul para ir directamente al sitio web. [Ropa Sawgrass](#)

Sawgrass Lost & Found

Nuestro Lost & Found está creciendo en la oficina principal. Si su hijo ha extraviado o perdido alguna chaqueta, botella de agua o lonchera, pase por la oficina principal antes / después de la escuela o durante el día escolar para ver si se puede encontrar alguno de los artículos perdidos de su hijo.

FortifyFL

FortifyFL es una herramienta de informes de actividades sospechosas que le permite transmitir información instantáneamente a las agencias policiales y funcionarios escolares apropiados. [Sitio web de FortifyFL](#)

Recordatorios

Nuestras puertas principales cierran puntualmente a las 8:00 am. Se espera que los estudiantes estén en sus asientos a las 8:00 am. Si no están en su salón de clases en ese momento, se marcarán con retraso. La salida es a las 2:00 pm. Se espera que todos los estudiantes sean recogidos a más tardar a las 2:15 pm. Por favor, asegúrese de tener su signo de despido. Hierba de sierra **ES** una escuela uniforme. Se espera que los estudiantes estén en uniforme todos los días.

Sawgrass Elementary SEL Newsletter!

February 2023



A Day of Service And Love

This month marks an important anniversary for Broward County Public Schools: The fifth anniversary of the tragedy at Marjory Stoneman-Douglas High School. Learning to deal with trauma and grief is difficult, but providing early interventions for children can empower them to maintain their own emotional/mental well-being. Check the links on the next page for valuable resources on these topics!



February Theme: Honesty

Honesty is the ability to communicate effectively. Honesty allows students to develop positive relationships, practice teamwork, and collaborate on problem-solving. This month BCPS emphasizes the ability of students to communicate kindly, and build positive relationships with peers.



FEBRUARY SKILL FOCUS: RELATIONSHIP SKILLS

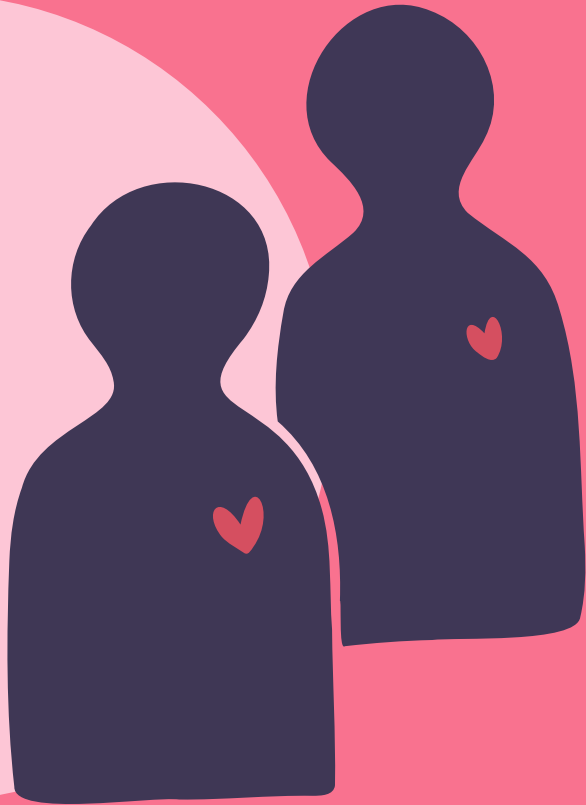

ReThink Video Lessons

K: Ask Kindly
1st: My Family, My Support
2nd: Help at School
3rd: Be a BUD
4th: Who Do You Turn To?
5th: Asking for Help



Links and Resources

[Talking to Your Children About Loss](#)

[Trauma and Grief Counseling -
Chrysalis Health](#)

[Trauma and Grief Counseling -
Henderson Behavioral](#)

[Grief Services for Children -
Trustbridge](#)

[Children's Bereavement -
Tomorrow's Rainbow](#)

Name: _____ Date: _____

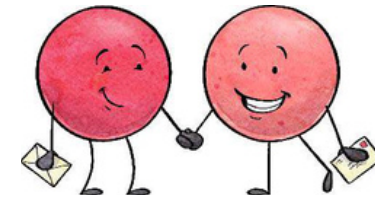

I Can Show Kindness!

<p>Let someone else go first</p> A red circle with a smiling face and a white bow tie around its neck.	<p>Give a kind compliment</p> A light blue speech bubble with a tail pointing to the right.	<p>Say "good morning!"</p> A bright yellow sun with a smiling face and rays.	<p>Say "hi" to someone</p> A purple circle with a smiling face, waving its right hand.	<p>Tell someone "thank you"</p> A light blue circle with a smiling face, holding a speech bubble.
<p>Share with someone else</p> An orange circle and a purple circle sitting together, sharing a tablet computer.	<p>Offer to help someone out</p> A pink heart with a white outline.	<p>Invite someone to join you</p> Three circles (green, teal, and purple) walking together and smiling.	<p>Give someone a high-five</p> A yellow hand with fingers spread, ready for a high-five.	<p>Write a compliment list about yourself</p> A yellow pencil with a pink eraser and a sharpened lead tip.
<p>Ask someone how they are</p> A light green speech bubble with a tail pointing to the right.	<p>Work with someone new</p> A green circle and a red circle sitting together, reading a book.	<p>Hold the door open</p> A brown door that is slightly ajar, showing a white interior.	<p>Do an extra chore</p> A hand holding a blue sponge and washing a green plate.	<p>Forgive someone for a mistake</p> A dandelion seed head with many small seeds blowing away.
<p>Help clean up</p> A teddy bear, a ball, a toy car, and a sign that says "TOYS".	<p>Spend time with a friend</p> A blue cone, a basketball, a soccer ball, and a flag.	<p>Write a kind note</p> An open white envelope with a letter inside.	<p>Help someone having a tough day</p> Two children, a boy and a girl, looking sad.	<p>Just listen to a friend</p> A detailed illustration of a human ear.

12 Ways to Show Kindness

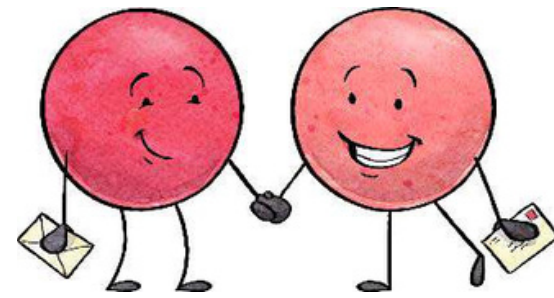

■ ■ Pathway 2 Success · www.thepathway2success.com

Be a friend



Write a kind note

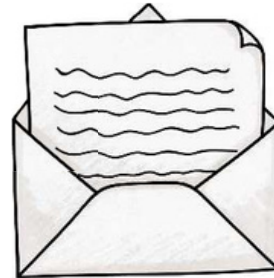

Invite someone to join you

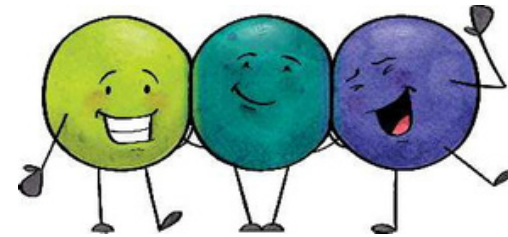

Forgive someone for a mistake

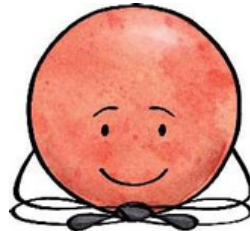

Let someone else go first



Give someone a high-five

Work with someone new

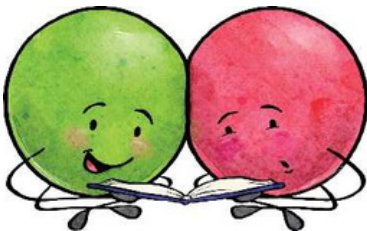

Help clean up



Help someone having a tough day

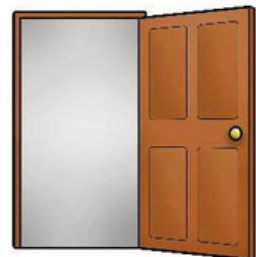

Hold the door open for others



Do an extra chore



Spend time with a friend

Sawgrass Elementary SEL Newsletter!

February 2023



Un Día de Servicio y Amor

Este mes marca un aniversario importante para las Escuelas Públicas del Condado de Broward: el quinto aniversario de la tragedia en la escuela secundaria Marjory Stoneman-Douglas.

Aprender a lidiar con el trauma y el duelo es difícil, pero brindar intervenciones tempranas a los niños puede empoderarlos para mantener su propio bienestar emocional y mental. ¡Consulte los enlaces en la página siguiente para obtener recursos valiosos sobre estos temas!



Tema de febrero: Honestidad

La honestidad es la capacidad de comunicarse de manera efectiva. La honestidad permite a los estudiantes desarrollar relaciones positivas, practicar el trabajo en equipo y colaborar en la resolución de problemas. Este mes, BCPS enfatiza la capacidad de los estudiantes para comunicarse amablemente y construir relaciones positivas con sus compañeros.



ENFOQUE DE HABILIDADES DE FEBRERO: HABILIDADES DE RELACIÓN

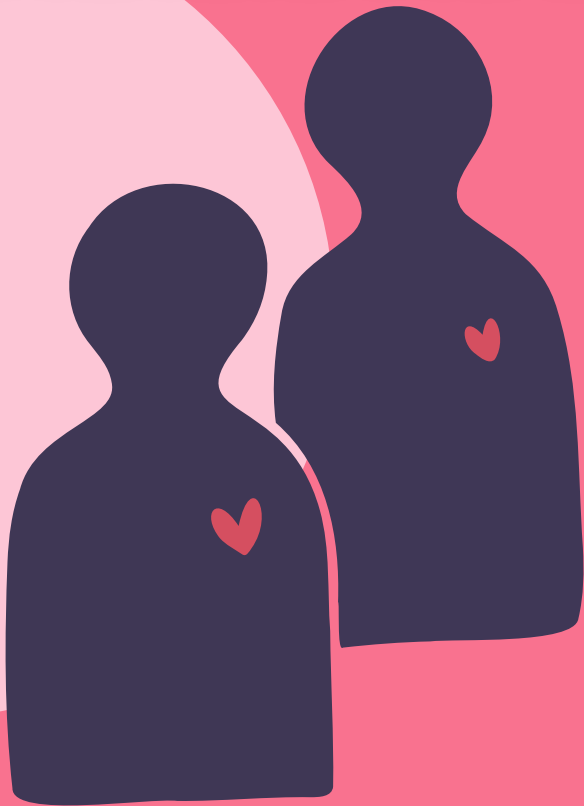

ReThink Video Lessons

- K: Pregunta amablemente
- 1º: Mi Familia, Mi Apoyo
- 2º: Ayuda en la Escuela
- 3ro: Sea un BUD
- 4º: ¿A quién recurres?
- 5º: Pedir ayuda



Links and Resources

[Talking to Your Children About Loss](#)

[Trauma and Grief Counseling -
Chrysalis Health](#)

[Trauma and Grief Counseling -
Henderson Behavioral](#)

[Grief Services for Children -
Trustbridge](#)

[Children's Bereavement -
Tomorrow's Rainbow](#)

Name: _____ Date: _____

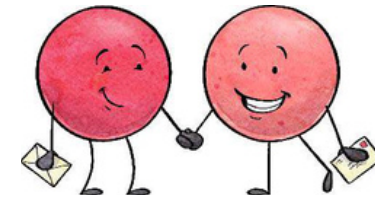

I Can Show Kindness!

<p>Let someone else go first</p> A red circle with a smiling face, wearing a white bow tie.	<p>Give a kind compliment</p> A blue speech bubble with a tail pointing to the right.	<p>Say "good morning!"</p> A smiling yellow sun with a face, arms, and legs.	<p>Say "hi" to someone</p> A purple circle with a smiling face, waving its right hand.	<p>Tell someone "thank you"</p> A blue circle with a smiling face, holding a speech bubble.
<p>Share with someone else</p> An orange circle and a purple circle sitting together, sharing a laptop computer.	<p>Offer to help someone out</p> A pink heart with a white outline.	<p>Invite someone to join you</p> Three circles (green, teal, and purple) standing together, smiling.	<p>Give someone a high-five</p> A yellow hand with fingers spread.	<p>Write a compliment list about yourself</p> A yellow pencil with a pink eraser and a sharp lead tip.
<p>Ask someone how they are</p> A green speech bubble with a white outline.	<p>Work with someone new</p> A green circle and a red circle sitting together, looking at an open book.	<p>Hold the door open</p> An open brown door with a white frame.	<p>Do an extra chore</p> A hand washing a green plate in a blue sink.	<p>Forgive someone for a mistake</p> A dandelion seed head with seeds blowing away.
<p>Help clean up</p> A collection of toys including a teddy bear, a ball, a toy car, and a sign that says "TOYS".	<p>Spend time with a friend</p> A collection of sports equipment including a basketball, a soccer ball, and a flag.	<p>Write a kind note</p> An open white envelope with a note inside.	<p>Help someone having a tough day</p> Two children, a boy and a girl, looking sad.	<p>Just listen to a friend</p> A human ear.

12 Ways to Show Kindness

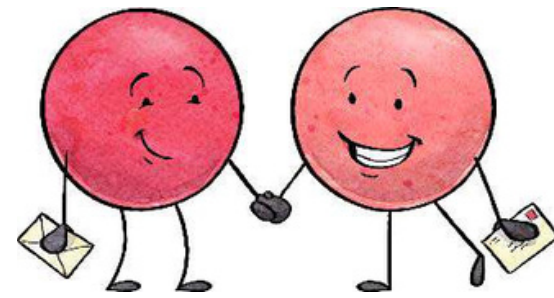

■ ■ Pathway 2 Success · www.thepathway2success.com

Be a friend



Write a kind note

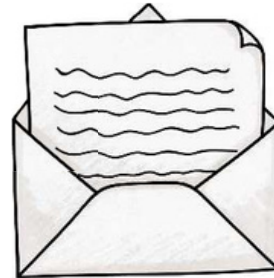

Invite someone to join you

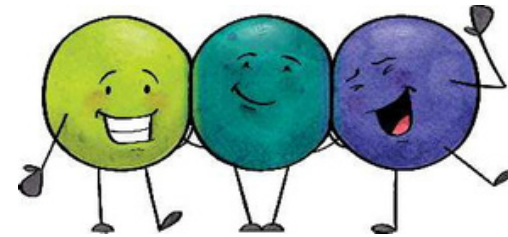

Forgive someone for a mistake

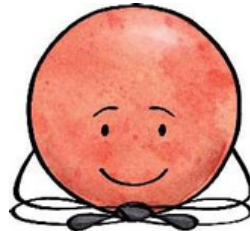

Let someone else go first



Give someone a high-five

Work with someone new

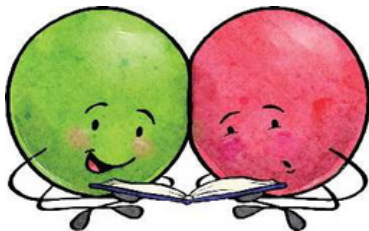

Help clean up



Help someone having a tough day

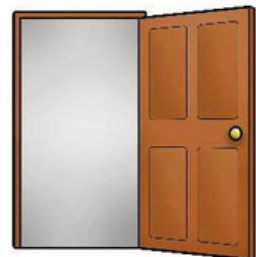

Hold the door open for others



Do an extra chore



Spend time with a friend

Math + Night

Sawgrass Elementary invites you to a
Family Math Night
with Mathnasium!



Join us at Sawgrass for an evening of fun math games and activities for kids in K-5th grade!

Click the link or scan the QR code below to pre-register



Wednesday, February 22nd
6:00PM – 7:30PM

<https://docs.google.com/forms/d/e/1FAIpQLSfegUrMwFbOQkbzY-f9fMnozIw9PbiJO1TeNnS3SgsChA110g/viewform>

Sponsored by
Mathnasium of Plantation

(954) 441-MATH (6284)
www.mathnasium.com

A+

**OUT-OF-FIELD PARENT NOTIFICATION
for
SAWGRASS ELEMENTARY**

1/19/2023

Dear Parent(s)/Guardian(s):

Our professional teachers are continuously working on professional development to develop their teaching skills and to increase their levels of content expertise.

We are recognizing teachers at SAWGRASS ELEMENTARY who are expanding their expertise beyond their current certification by pursuing college coursework and/or training sessions to become certified or endorsed in another/other subject(s).

In order to remain in this/these assignment(s), the teacher(s) will successfully complete required training within 12 months of the assignment or, if teaching the primary English or Reading class to identified limited English proficient students, in accordance with the Multicultural Education Training Advocacy (META) timeline.

These teachers are:

Last Name	First Name	Current Certification	Out-of-Field For
ATHER	MUNAZZA	ESOL ENDORSEMENT READING ENDORSEMENT EXCEPT STU ED GRADES K	Elementary Education ESE - AUTISM
CASTILLO	ANA	PREK-PRIMARY AGE 3 GR 3 PRESCHOOL ED PRESCH ED	ESOL CATEGORY 1
EVANS	CARRIE	ELEMENTARY ELEM K-6 READING ENDORSEMENT	ESOL CATEGORY 1

Last Name	First Name	Current Certification	Out-of-Field For
LUCENTE	BRIAN	ELEMENTARY ELEM K-6 ESOL ENDORSEMENT MATHEMATICS GRADES 5-9 VARYING EX GRADES K-12	ESE - AUTISM
MEDOFF	ALEX	ELEMENTARY ELEM K-6 ESOL ENDORSEMENT READING ENDORSEMENT EXCEPT STUDENT GRADES K	ESE - AUTISM
NAVARRO	MALLORY	ELEMENTARY ELEM K-6	ESOL CATEGORY 1
THACHER	CASEY	ESOL ENDORSEMENT READING ENDORSEMENT EXCEPT STUDENT GRADES K	ESE - AUTISM

**NOTIFICACIÓN SOBRE LOS MAESTROS EN OTRAS ÁREAS DE ESPECIALIZACIÓN
para
SAWGRASS ELEMENTARY**

1/19/2023

Estimado(s) Padre(s)/Guardián(es):

Nuestros maestros profesionales están continuamente mejorando sus habilidades docentes y desarrollando niveles superiores de conocimiento.

En particular reconocemos a los maestros de SAWGRASS ELEMENTARY que están expandiendo sus conocimientos por encima de lo que requiere su certificación actual a través de cursos universitarios y/o sesiones de entrenamiento para certificarse en otra(s) asignatura(s).

Para continuar realizando esta función el próximo año escolar, el(los) maestro(s) tendrá(n) que terminar con éxito el entrenamiento requerido dentro de los 12 meses que este dura o, si le están dando la clase de Inglés/Lectura de primaria a estudiantes con un dominio limitado del inglés, de acuerdo con el plazo de tiempo asignado por Multicultural Education Training Advocacy (META).

Estos maestros son:

Nombre	Certificación Actual	Asignatura(s) Adicional(es)
ATHER	MUNAZZA	
CASTILLO	ANA	
EVANS	CARRIE	

Nombre	Certificación Actual	Asignatura(s) Adicional(es)
LUCENTE	BRIAN	
MEDOFF	ALEX	
NAVARRO	MALLORY	
THACHER	CASEY	