



AGENDA REQUEST FORM

THE SCHOOL BOARD OF BROWARD COUNTY, FLORIDA

ITEM No.:
L-1.

MEETING DATE	2019-03-19 10:05 - Regular School Board Meeting
AGENDA ITEM	ITEMS
CATEGORY	L. OFFICE OF PORTFOLIO SERVICES
DEPARTMENT	Demographics & Student Assignments

Special Order Request <input type="radio"/> Yes <input checked="" type="radio"/> No
Time
Open Agenda <input type="radio"/> Yes <input checked="" type="radio"/> No

TITLE:
2019-2020 School Attendance Areas/Boundaries and School Usage Recommendations - all Elementary Schools

REQUESTED ACTION:
Adopt the Superintendent of School's recommendation for all elementary school usage and school attendance areas/boundaries for the 2019-2020 School Year at this second school board meeting.

SUMMARY EXPLANATION AND BACKGROUND:
Pursuant of F.S. 1001.49 and School Board Policy 5000 the Superintendent is required to submit recommendations to The School Board on school usage and attendance areas. Forthcoming items will represent the Superintendent's recommendations pursuant to these issues. The School Board will vote on the attendance areas for all elementary schools as a separate item representing a rule with its own financial impact statement.
A copy of all maps is available online via Broward County Public Schools eAgenda.

SCHOOL BOARD GOALS:
 Goal 1: High Quality Instruction
 Goal 2: Continuous Improvement
 Goal 3: Effective Communication

FINANCIAL IMPACT:
There is no financial impact to the District.

EXHIBITS: (List)
(1) Elementary 2018-2019 Boundary Maps

BOARD ACTION:
ADOPTED
(For Official School Board Records Office Only)

SOURCE OF ADDITIONAL INFORMATION:	
Name: Leslie M. Brown	Phone: 754-321-2100
Name: Jill L. Young	Phone: 754-321-2480

THE SCHOOL BOARD OF BROWARD COUNTY, FLORIDA
Senior Leader & Title

Leslie M. Brown - Chief Portfolio Services Officer

Signature
Leslie M. Brown
3/5/2019, 12:01:42 PM

Approved In Open Board Meeting On:

MAR 19 2019

By:

Heather P. Bruskewitz

School Board Chair



AGENDA REQUEST FORM

THE SCHOOL BOARD OF BROWARD COUNTY, FLORIDA

ITEM No.:

L-2.

MEETING DATE	2019-03-19 10:05 - Regular School Board Meeting
AGENDA ITEM	ITEMS
CATEGORY	L. OFFICE OF PORTFOLIO SERVICES
DEPARTMENT	Demographics & Student Assignments

Special Order Request <input type="radio"/> Yes <input checked="" type="radio"/> No
Time
Open Agenda <input type="radio"/> Yes <input checked="" type="radio"/> No

TITLE:

2019-2020 School Attendance Areas/Boundaries and School Usage Recommendations - all Middle Schools

REQUESTED ACTION:

Adopt the Superintendent of School's recommendation for all middle school usage and school attendance areas/boundaries for the 2019-2020 School Year at this second school board meeting.

SUMMARY EXPLANATION AND BACKGROUND:

Pursuant of F.S. 1001.49 and School Board Policy 5000 the Superintendent is required to submit recommendations to The School Board on school usage and attendance areas. Forthcoming items will represent the Superintendent's recommendations pursuant to these issues. The School Board will vote on the attendance areas for all middle schools as a separate item representing a rule with its own financial impact statement. A copy of all maps is available online via Broward County Public Schools eAgenda.

SCHOOL BOARD GOALS:

Goal 1: High Quality Instruction
 Goal 2: Continuous Improvement
 Goal 3: Effective Communication

FINANCIAL IMPACT:

There is no financial impact to the District.

EXHIBITS: (List)

(1) Middle 2018-2019 Boundary Maps

BOARD ACTION:

ADOPTED

(For Official School Board Records Office Only)

SOURCE OF ADDITIONAL INFORMATION:

Name: Leslie M. Brown	Phone: 754-321-2100
Name: Jill L. Young	Phone: 754-321-2480

THE SCHOOL BOARD OF BROWARD COUNTY, FLORIDA
Senior Leader & Title

Leslie M. Brown - Chief Portfolio Services Officer

Signature

Leslie M. Brown
 3/5/2019, 12:09:34 PM

Approved In Open Board Meeting On:

MAR 19 2019

By:

School Board Chair



AGENDA REQUEST FORM

THE SCHOOL BOARD OF BROWARD COUNTY, FLORIDA

ITEM No.:
L-3.

MEETING DATE	2019-03-19 10:05 - Regular School Board Meeting
AGENDA ITEM	ITEMS
CATEGORY	L. OFFICE OF PORTFOLIO SERVICES
DEPARTMENT	Demographics & Student Assignments

Special Order Request
<input type="radio"/> Yes <input checked="" type="radio"/> No
Time
Open Agenda
<input type="radio"/> Yes <input checked="" type="radio"/> No

TITLE:
2019-2020 School Attendance Areas/Boundaries and School Usage Recommendations - all High Schools

REQUESTED ACTION:
Adopt the Superintendent of School's recommendation for all high school usage and school attendance areas/boundaries for the 2019-2020 School Year at this second school board meeting.

SUMMARY EXPLANATION AND BACKGROUND:
Pursuant of F.S. 1001.49 and School Board Policy 5000 the Superintendent is required to submit recommendations to The School Board on school usage and attendance areas. Forthcoming items will represent the Superintendent's recommendations pursuant to these issues. The School Board will vote on the attendance areas for all high schools as a separate item representing a rule with its own financial impact statement. A copy of all maps is available online via Broward County Public Schools eAgenda.

SCHOOL BOARD GOALS:
 Goal 1: High Quality Instruction
 Goal 2: Continuous Improvement
 Goal 3: Effective Communication

FINANCIAL IMPACT:
There is no financial impact to the District.

EXHIBITS: (List)
(1) High 2018-2019 Boundary Maps

BOARD ACTION:
ADOPTED
(For Official School Board Records Office Only)

SOURCE OF ADDITIONAL INFORMATION:	
Name: Leslie M. Brown	Phone: 754-321-2100
Name: Jill L. Young	Phone: 754-321-2480

THE SCHOOL BOARD OF BROWARD COUNTY, FLORIDA
Senior Leader & Title

Leslie M. Brown - Chief Portfolio Services Officer

Signature
Leslie M. Brown
3/5/2019, 12:10:42 PM

Approved In Open Board Meeting On:

MAR 19 2019

By: *Heather P. Burkwood*
School Board Chair



AGENDA REQUEST FORM

THE SCHOOL BOARD OF BROWARD COUNTY, FLORIDA

MEETING DATE	2019-03-19 10:05 - Regular School Board Meeting
AGENDA ITEM	ITEMS
CATEGORY	L. OFFICE OF PORTFOLIO SERVICES
DEPARTMENT	Demographics & Student Assignments

Special Order Request	<input type="radio"/> Yes <input checked="" type="radio"/> No
Time	
Open Agenda	<input type="radio"/> Yes <input checked="" type="radio"/> No

ITEM No.:
L-4.

TITLE:
2019-2020 School Attendance Areas/Boundaries and School Usage Recommendations - all Combination Schools

REQUESTED ACTION:
Adopt the Superintendent of School's recommendation for all combination school usage and school attendance areas/boundaries for the 2019-2020 School Year at this second school board meeting.

SUMMARY EXPLANATION AND BACKGROUND:
Pursuant of F.S. 1001.49 and School Board Policy 5000 the Superintendent is required to submit recommendations to The School Board on school usage and attendance areas. Forthcoming items will represent the Superintendent's recommendations pursuant to these issues. The School Board will vote on the attendance areas for all combination schools as a separate item representing a rule with its own financial impact statement. A copy of all maps is available online via Broward County Public Schools eAgenda.

SCHOOL BOARD GOALS:
 Goal 1: High Quality Instruction
 Goal 2: Continuous Improvement
 Goal 3: Effective Communication

FINANCIAL IMPACT:
There is no financial impact to the District.

EXHIBITS: (List)
(1) Combination 2018-2019 Boundary Maps

BOARD ACTION:
ADOPTED
(For Official School Board Records Office Only)

SOURCE OF ADDITIONAL INFORMATION:	
Name: Leslie M. Brown	Phone: 754-321-2100
Name: Jill L. Young	Phone: 754-321-2480

THE SCHOOL BOARD OF BROWARD COUNTY, FLORIDA
Senior Leader & Title

Leslie M. Brown - Chief Portfolio Services Officer

Signature
Leslie M. Brown
3/5/2019, 12:11:35 PM

Approved In Open Board Meeting On:

MAR 19 2019

By: *Heather P. Brantford*
School Board Chair

**SCHOOL ATTENDANCE AREAS/BOUNDARIES
AND SCHOOL USAGE RECOMMENDATIONS
2019/20**



**PUBLIC HEARING
SECOND READING
COMBINATION, ELEMENTARY, MIDDLE, AND HIGH
SCHOOLS
MARCH 19, 2019**

**SCHOOL BOARD AGENDA ITEMS AND
SUPPORTING DOCUMENTATION**

THE SCHOOL BOARD OF BROWARD COUNTY, FLORIDA



**Heather P. Brinkworth, Chair
Donna P. Korn, Vice Chair**

**Lori Alhadeff
Robin Bartleman
Patricia Good
Laurie Rich Levinson
Ann Murray
Dr. Rosalind Osgood
Nora Rupert**

**Robert W. Runcie
Superintendent of Schools**

**Leslie M. Brown, Chief Portfolio Services Officer
Jill Young, Director, Task Assigned, Demographics & Student Assignments**

The School Board of Broward County, Florida, prohibits any policy or procedure which results in discrimination on the basis of age, color, disability, gender identity, gender expression, national origin, marital status, race, religion, sex or sexual orientation. Individuals who wish to file a discrimination and/or harassment complaint may call the Director, Equal Educational Opportunities/ADA Compliance Department at 754-321-2150 or Teletype Machine (TTY) 754-321-2158.

Prepared by the Demographics & Student Assignments Department

**600 SE Third Avenue
Fort Lauderdale, Florida 33301**

**Phone: (754) 321-2480
Facsimile: (754) 321-2489**

<http://www.broward.k12.fl.us/dsa/index.shtml>

PUBLIC HEARING

SECOND READING

MARCH 19, 2019

Elementary, Middle, High, and Combination Schools

The School Board of Broward County, Florida, will vote on all elementary, middle, high, and combination schools as separate agenda items.

TABLE OF CONTENTS

I.	EXECUTIVE SUMMARY REGARDING THE 2019/20 SCHOOL ATTENDANCE AREAS/BOUNDARIES AND SCHOOL USAGE RECOMMENDATIONS	19
II.	BOARD AGENDA ITEM 1 PROPOSED ELEMENTARY SCHOOL ATTENDANCE AREAS 2019/20 Proposed Elementary School Attendance Areas	21
III.	BOARD AGENDA ITEM 2 PROPOSED MIDDLE SCHOOL ATTENDANCE AREAS 2019/20 Proposed Middle Attendance Areas	161
IV.	BOARD AGENDA ITEM 3 PROPOSED HIGH SCHOOL ATTENDANCE AREAS 2019/20 Proposed High School Attendance Areas	203
V.	BOARD AGENDA ITEM 4 PROPOSED COMBINATION SCHOOL ATTENDANCE AREAS 2019/20 Proposed Combination School Attendance Areas	241
VI.	APPENDICES	253
	A. 2018/19 District-Wide Maps by Level	
	B. Feeder Patterns	
	C. School Board Policies – 5000, 5004.1, 1161	

**EXECUTIVE SUMMARY
2019/20 SCHOOL ATTENDANCE AREAS/BOUNDARIES
AND SCHOOL USAGE RECOMMENDATIONS**

**Robert W. Runcie
Superintendent of Schools**

2019/20 School Boundary Process Overview

The following is a summary of key school boundary process dates:

- **May 15, 2018 School Board School Boundary Workshop I:** A review of last year's boundary process was presented along with the proposed 2019/20 school boundary process timeline. Direction was given by the Board to solicit nominations for School Boundary Committee representatives and alternatives through individual School Advisory Forums (SAF's), and that final committee membership would be chosen from among these nominees by Innovation Zone Principal Facilitators. Furthermore, a representative and an alternate would be chosen from any school impacted by a proposed change.
- **June 1, 2018 through September 28, 2018:** Demographics & Student Assignments Department (DSA) staff worked with any community members who wanted to create proposals for school boundary changes, and shared the process with principals, city elected officials, and community members. The deadline for community members to submit a boundary change proposal was September 28, 2018.

This year, DSA received one proposal for a boundary change from a member of the community to move a portion of the South Broward High School boundary to Hollywood Hills High School to shorten travel distance to school.

- **June 26, 2018:** At a Regular School Board Meeting, the School Board voted to adopt the 2019/20 School Boundary Committee Resolution.
- **August – September 2018:** Innovation Zone Principal Facilitators selected a representative and an alternate from each high school Innovation Zone in their areas to serve on the School Boundary Committee for this year's community school boundary process. The names of all School Boundary Committee representatives and alternates from the North, Central and South Areas were provided to DSA by September 21, 2018.
- **October 23, 2018 Second School Board Workshop on School Boundaries:** DSA staff updated the School Board on the 2019/20 school boundary process, presented the boundary proposal received from the community, as well as innovative concepts for future school design. The School Board deliberated and arrived at a consensus not to move forward with the community proposal that had been received.

- **October 25, 2018:** The Superintendent issued a memorandum as a follow up to the October 23rd workshop indicating that his recommendation was not to move forward with the community boundary proposal, and that, in absence of any proposals, the School Boundary Committee would not need to be convened for the 2019/20 boundary process.
- **January 23, 2019 Superintendent's Final 2019/20 Boundary Recommendations Memorandum:** With no recommended changes to school usage or attendance areas, the Superintendent recommended that all school boundaries should remain the same in 2019/20 as they were in 2018/19, or to follow previously adopted grade phase-ins.
- **March 5, 2019 School Boundary Public Hearing I:** The Superintendent's final school attendance areas and school usage recommendations for 2019/20 were presented and discussed during a School Board Operational Meeting.

School Board members voted to **approve** the recommended attendance areas for the 2019/20 school year. Public input was heard at this meeting.

- **March 19, 2019 School Boundary Public Hearing II:** The Superintendent's final school attendance areas and school usage recommendations for 2019/20 were presented and discussed during a Regular School Board Meeting.

School Board members voted to **adopt** the recommended attendance areas for the 2018/19 school year. Public input was heard at this meeting.

**II. BOARD AGENDA ITEM 1
PROPOSED ELEMENTARY SCHOOL ATTENDANCE AREAS**

The School Board of Broward County, Florida will vote on all elementary school attendance zone boundaries for the 2019/20 school year as a separate agenda item.

SUPPORTING DOCUMENTATION

2019/20 Proposed Elementary School Attendance Areas

For all elementary schools in the District, attendance areas will remain the same in 2019/20 as they were in 2018/19 or will follow previously School Board adopted grade phase-ins.

2019/20 Proposed Elementary School Attendance Areas

ATLANTIC WEST ELEMENTARY SCHOOL

301 NW 69 TERRACE
 MARGATE, FLORIDA 33063
 754-322-5300

Magnet School

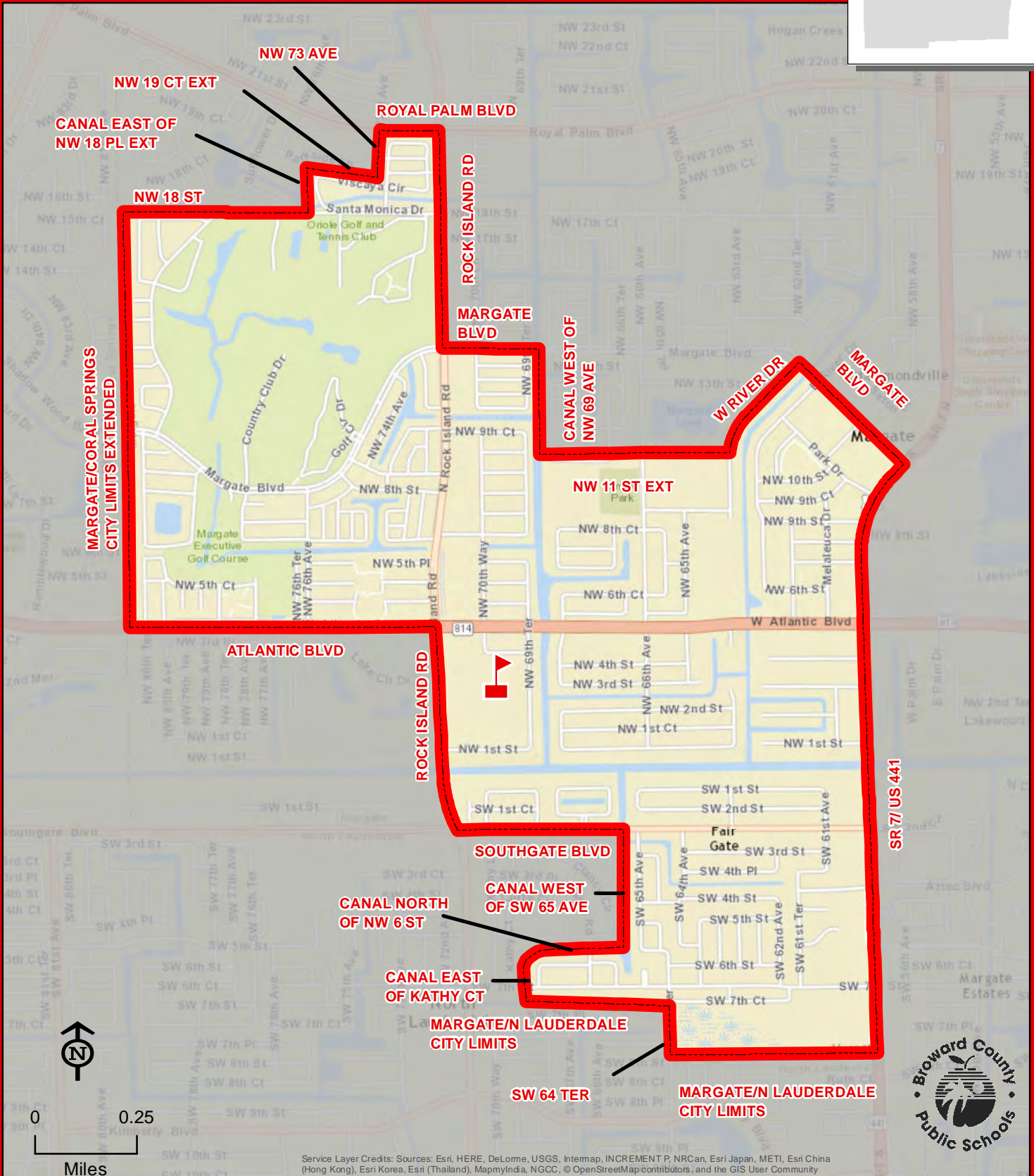
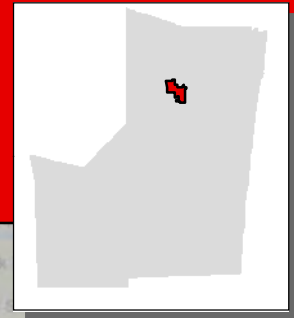

ATLANTIC WEST

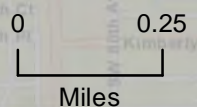

Service Layer Credits: Sources: Esri, HERE, DeLorme, USGS, Intermap, INCREMENT P, NRCan, Esri Japan, METI, Esri China (Hong Kong), Esri Korea, Esri (Thailand), MapmyIndia, NGCC, © OpenStreetMap contributors, and the GIS User Community



THIS MAP IS FOR CONCEPTUAL PURPOSES ONLY AND SHOULD NOT BE USED FOR LEGAL BOUNDARY DETERMINATIONS

BANYAN ELEMENTARY SCHOOL

8800 NW 50 STREET
SUNRISE, FLORIDA 33351
754-322-5350

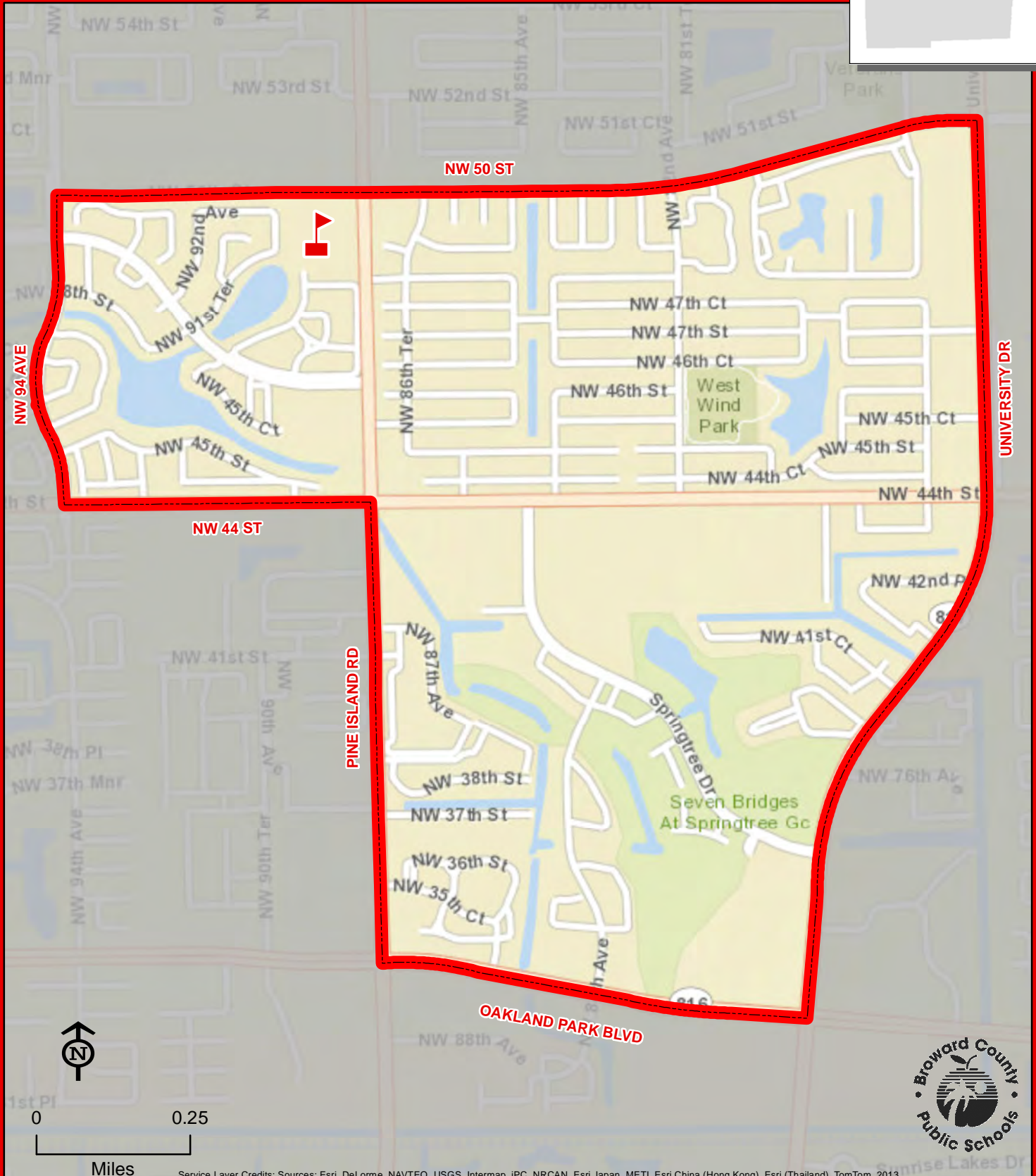
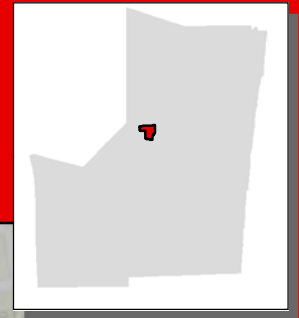

Service Layer Credits: Sources: Esri, DeLorme, NAVTEQ, USGS, Intermap, IPC, NRCAN, Esri Japan, METI, Esri China (Hong Kong), Esri (Thailand), TomTom, 2013

THIS MAP IS FOR CONCEPTUAL PURPOSES ONLY AND SHOULD NOT BE USED FOR LEGAL BOUNDARY DETERMINATIONS

BAYVIEW ELEMENTARY SCHOOL

1175 MIDDLE RIVER DRIVE
FORT LAUDERDALE, FLORIDA 33304
754-322-5400

Innovative Program

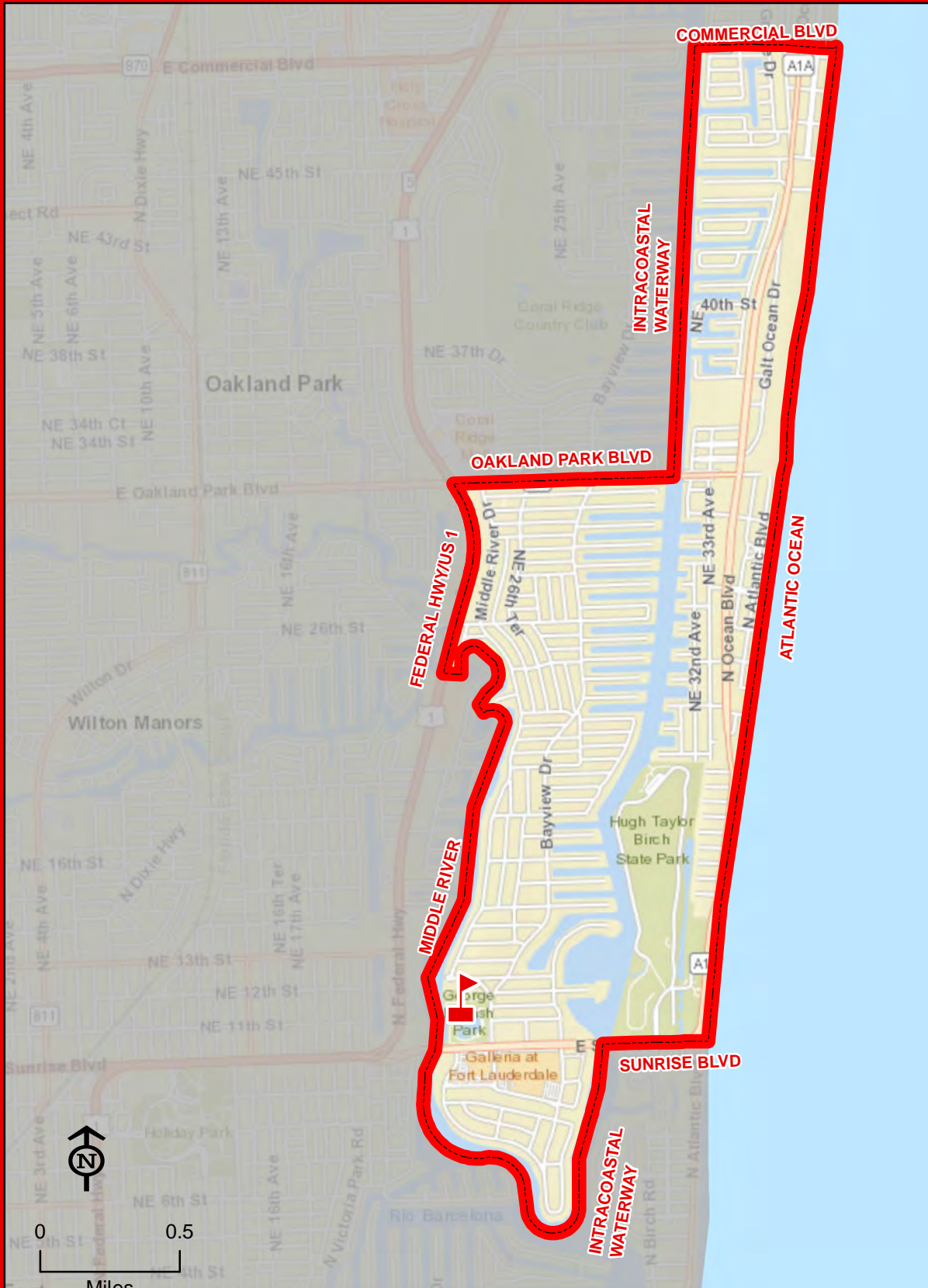
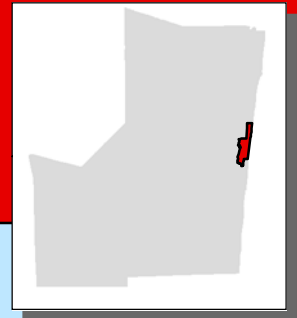

BAYVIEW



Service Layer Credits: Sources: Esri, HERE, Garmin, USGS, Intermap, INCREMENT P, NRCan, Esri Japan, METI, Esri China (Hong Kong), Esri Korea, Esri (Thailand), NGCC, © OpenStreetMap contributors, and the GIS User Community

THIS MAP IS FOR CONCEPTUAL PURPOSES ONLY AND SHOULD NOT BE USED FOR LEGAL BOUNDARY DETERMINATIONS

BENNETT ELEMENTARY SCHOOL

1755 NE 14 STREET
FORT LAUDERDALE, FLORIDA 33304
754-322-5450

Innovative Program

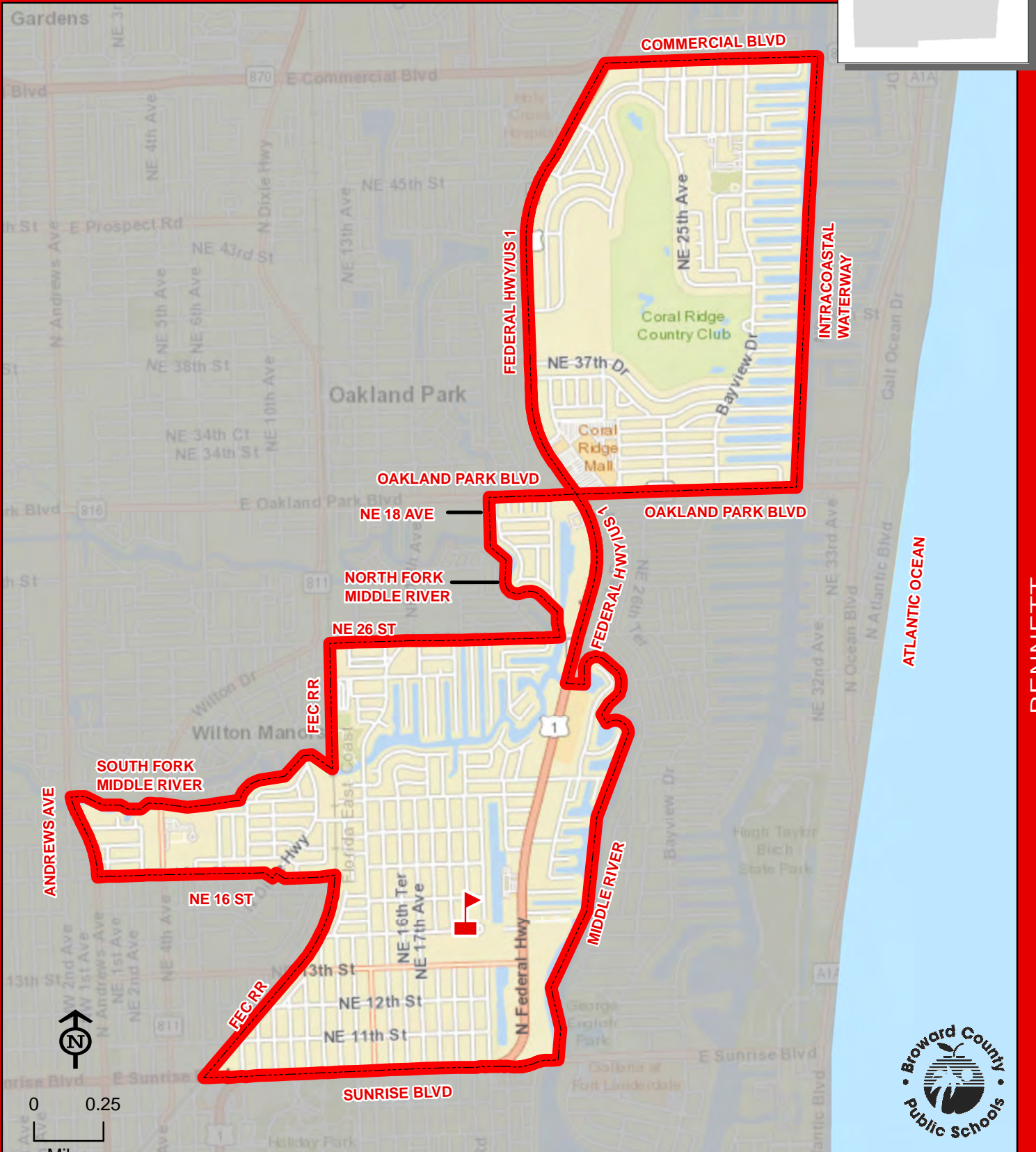
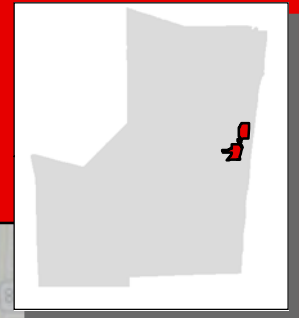

BENNETT



Service Layer Credits: Sources: Esri, HERE, Garmin, USGS, Intermap, INCREMENT P, NRCan, Esri Japan, METI, Esri China (Hong Kong), Esri Korea, Esri (Thailand), NGCC, © OpenStreetMap contributors, and the GIS User Community

THIS MAP IS FOR CONCEPTUAL PURPOSES ONLY AND SHOULD NOT BE USED FOR LEGAL BOUNDARY DETERMINATIONS

BOULEVARD HEIGHTS ELEMENTARY SCHOOL

7201 JOHNSON STREET
HOLLYWOOD, FLORIDA 33024
754-323-4950

Innovative Program

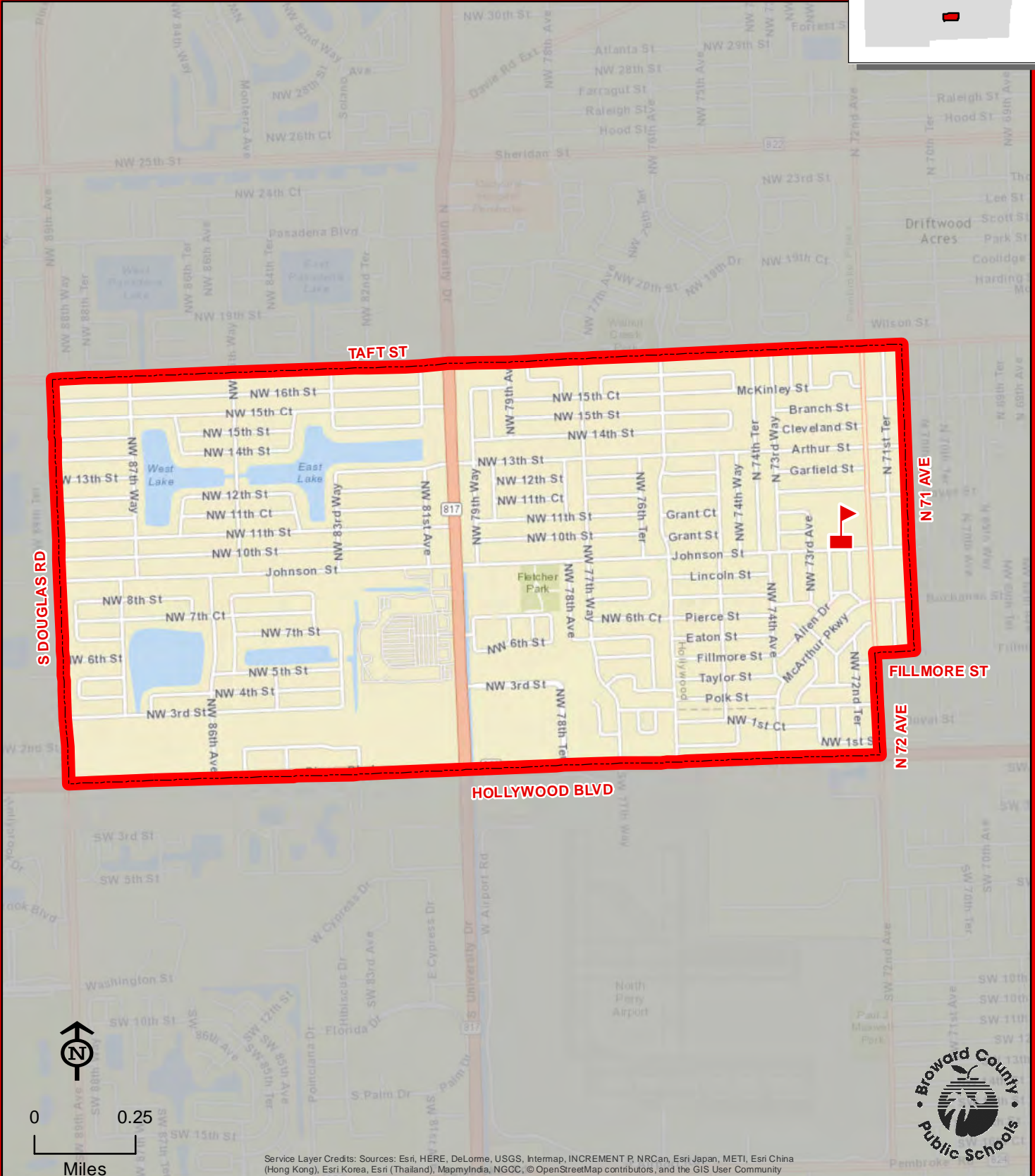
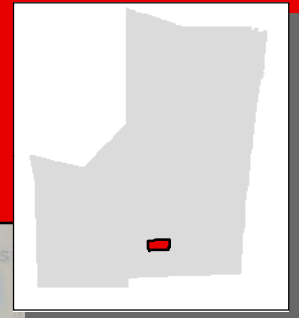

BOULEVARD HEIGHTS

THIS MAP IS FOR CONCEPTUAL PURPOSES ONLY AND SHOULD NOT BE USED FOR LEGAL BOUNDARY DETERMINATIONS

BROADVIEW ELEMENTARY SCHOOL

1800 SW 62 AVENUE
NORTH LAUDERDALE, FLORIDA 33068
754-322-5500

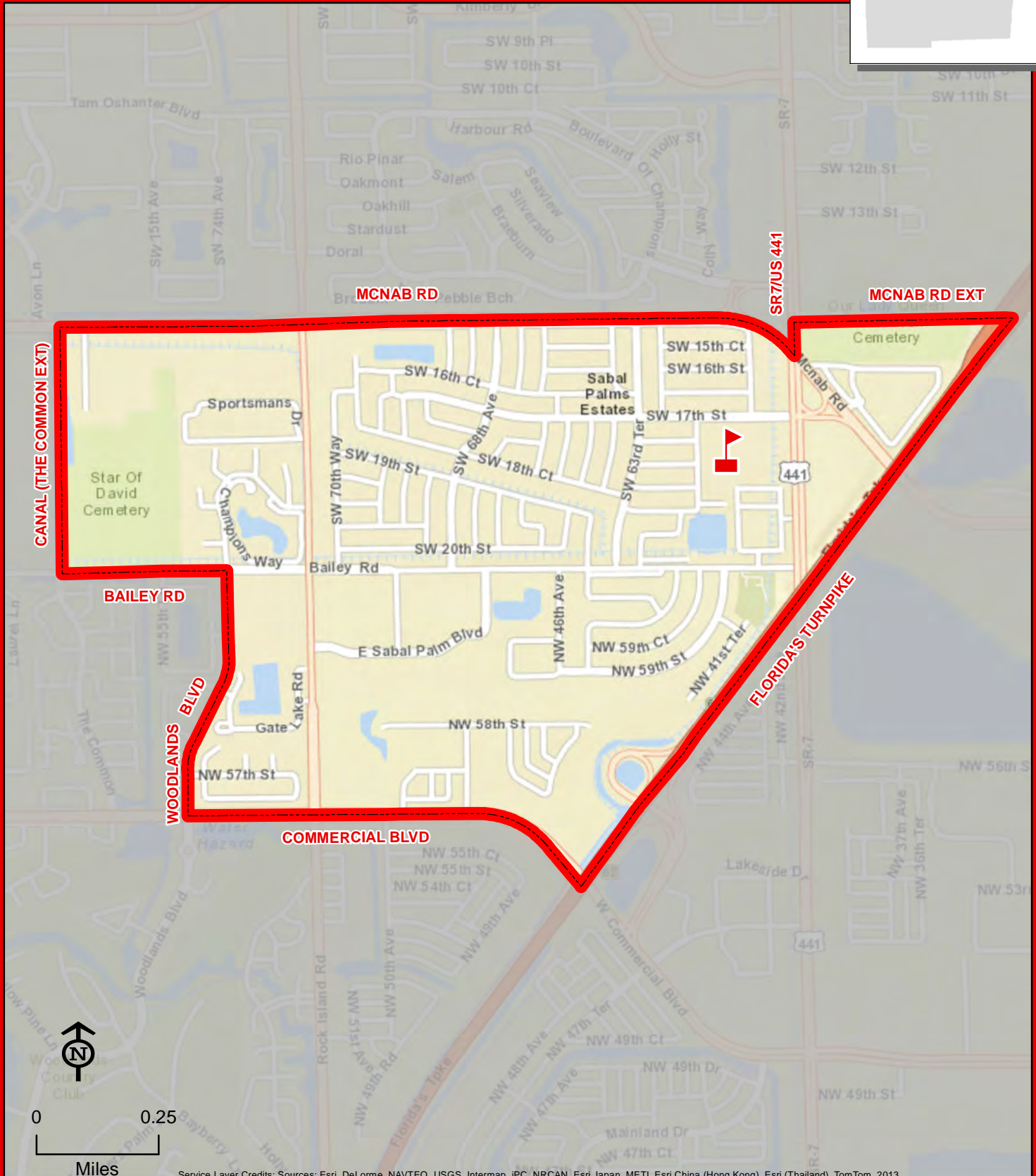
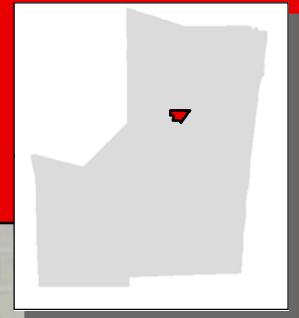

Service Layer Credits: Sources: Esri, DeLorme, NAVTEQ, USGS, Intermap, iPC, NRCAN, Esri Japan, METI, Esri China (Hong Kong), Esri (Thailand), TomTom, 2013

THIS MAP IS FOR CONCEPTUAL PURPOSES ONLY AND SHOULD NOT BE USED FOR LEGAL BOUNDARY DETERMINATIONS

BROWARD ESTATES ELEMENTARY SCHOOL

441 NW 35 AVENUE
LAUDERHILL, FLORIDA 33311
754-322-5550

Magnet School

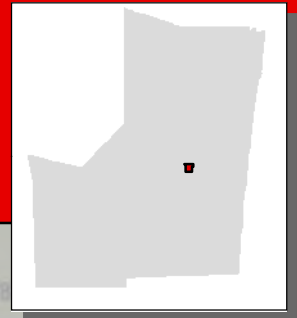

THIS MAP IS FOR CONCEPTUAL PURPOSES ONLY AND SHOULD NOT BE USED FOR LEGAL BOUNDARY DETERMINATIONS

CASTLE HILL ELEMENTARY SCHOOL

2640 NW 46 AVENUE
LAUDERHILL, FLORIDA 33313
754-322-5600

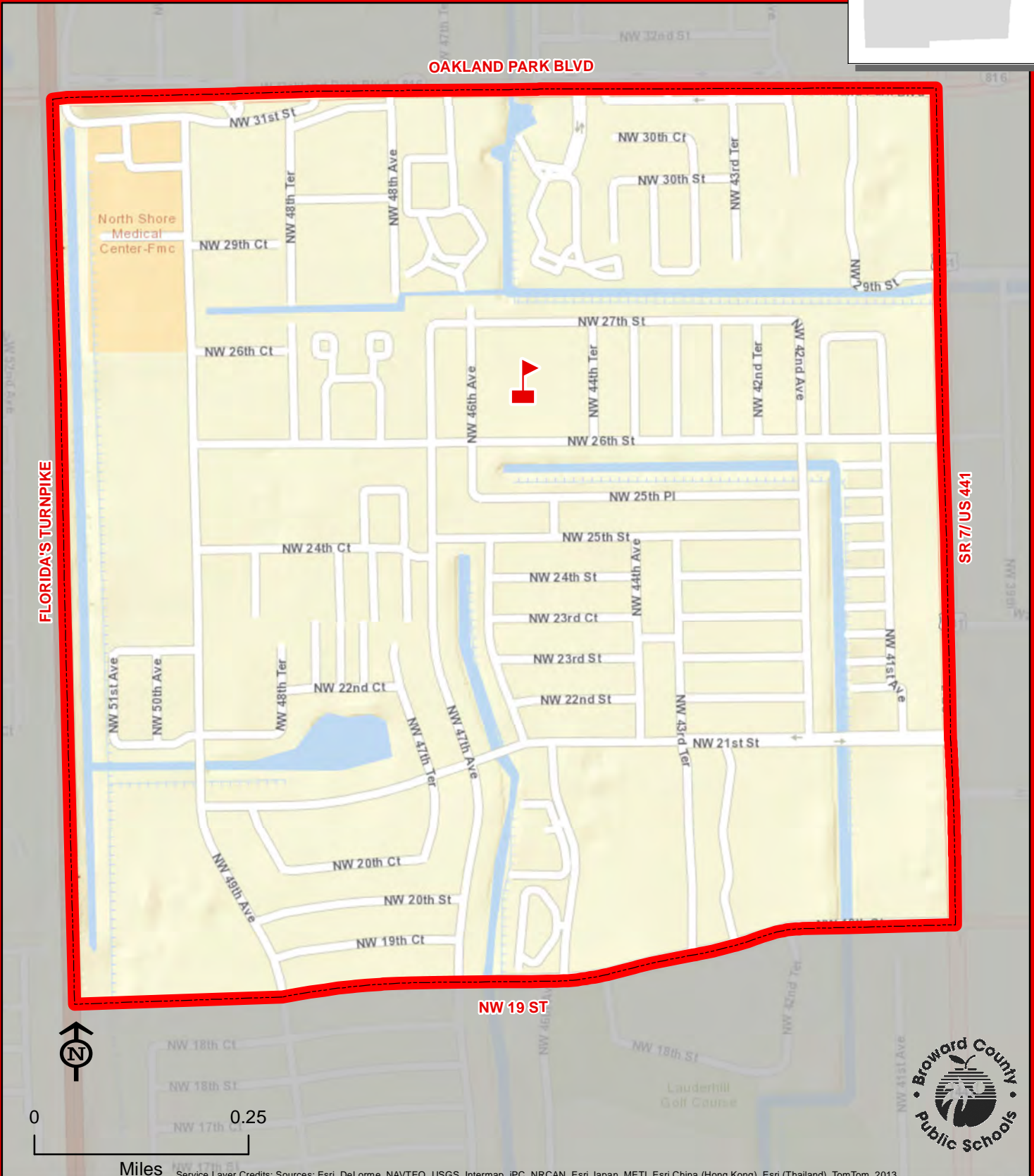
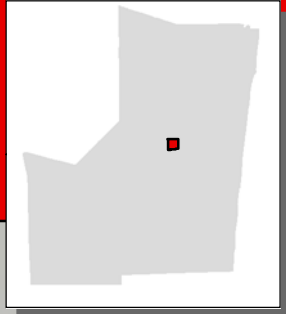

FLORIDA'S TURNPIKE

OAKLAND PARK BLVD

SR 7/US 441

CASTLE HILL

NW 19 ST



0 0.25
Miles



THIS MAP IS FOR CONCEPTUAL PURPOSES ONLY AND SHOULD NOT BE USED FOR LEGAL BOUNDARY DETERMINATIONS

CENTRAL PARK ELEMENTARY SCHOOL

777 N NOB HILL ROAD
PLANTATION, FLORIDA 33322
754-322-5700

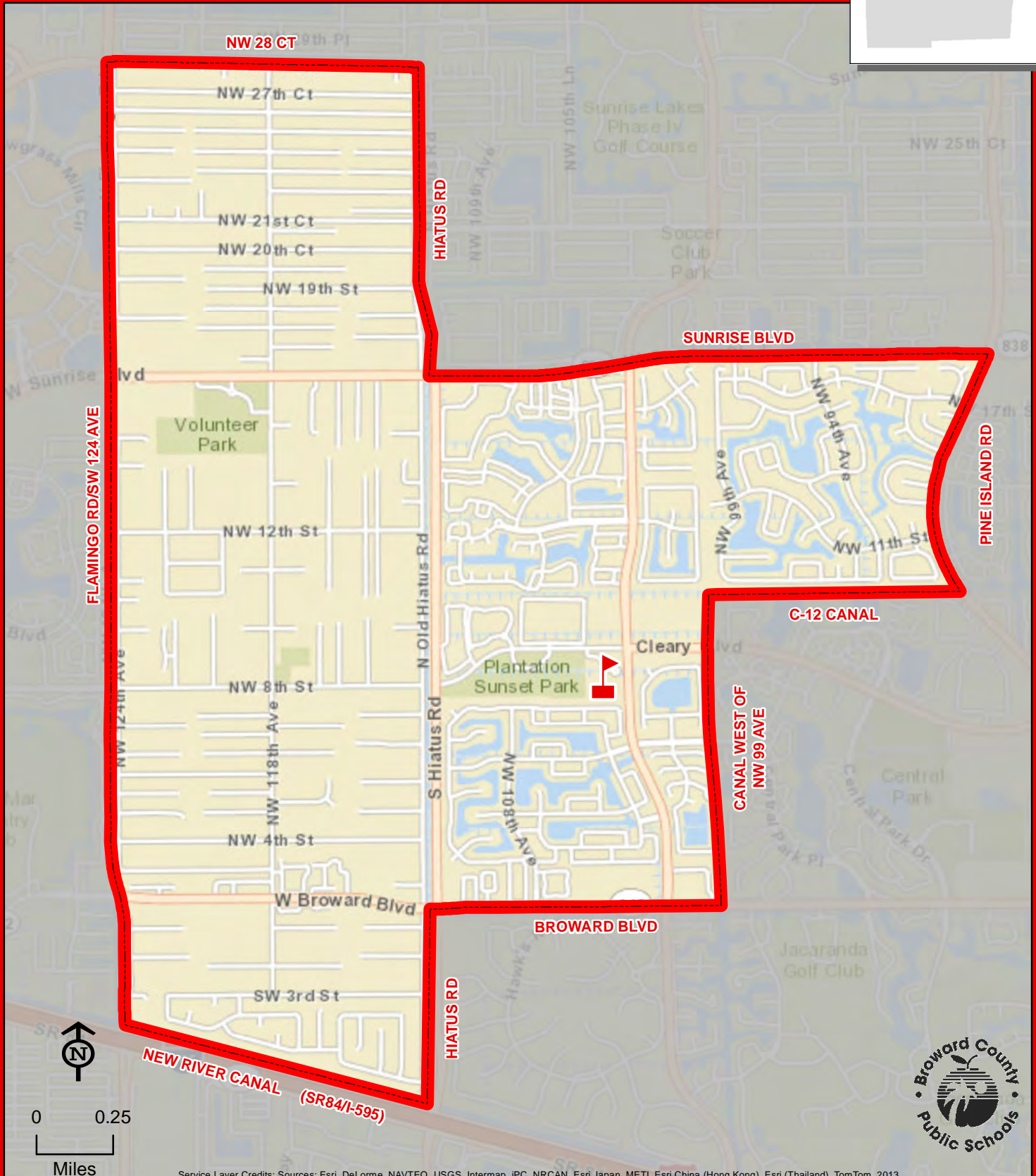
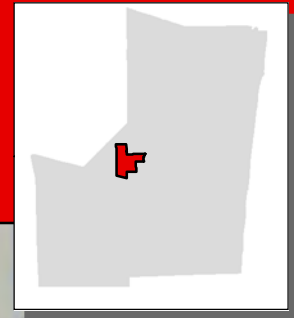

Service Layer Credits: Sources: Esri, DeLorme, NAVTEQ, USGS, Intermap, iPC, NRCAN, Esri Japan, METI, Esri China (Hong Kong), Esri (Thailand), TomTom, 2013

THIS MAP IS FOR CONCEPTUAL PURPOSES ONLY AND SHOULD NOT BE USED FOR LEGAL BOUNDARY DETERMINATIONS

CHALLENGER ELEMENTARY SCHOOL

5703 NW 94 AVENUE
TAMARAC, FLORIDA 33321
754-322-5750

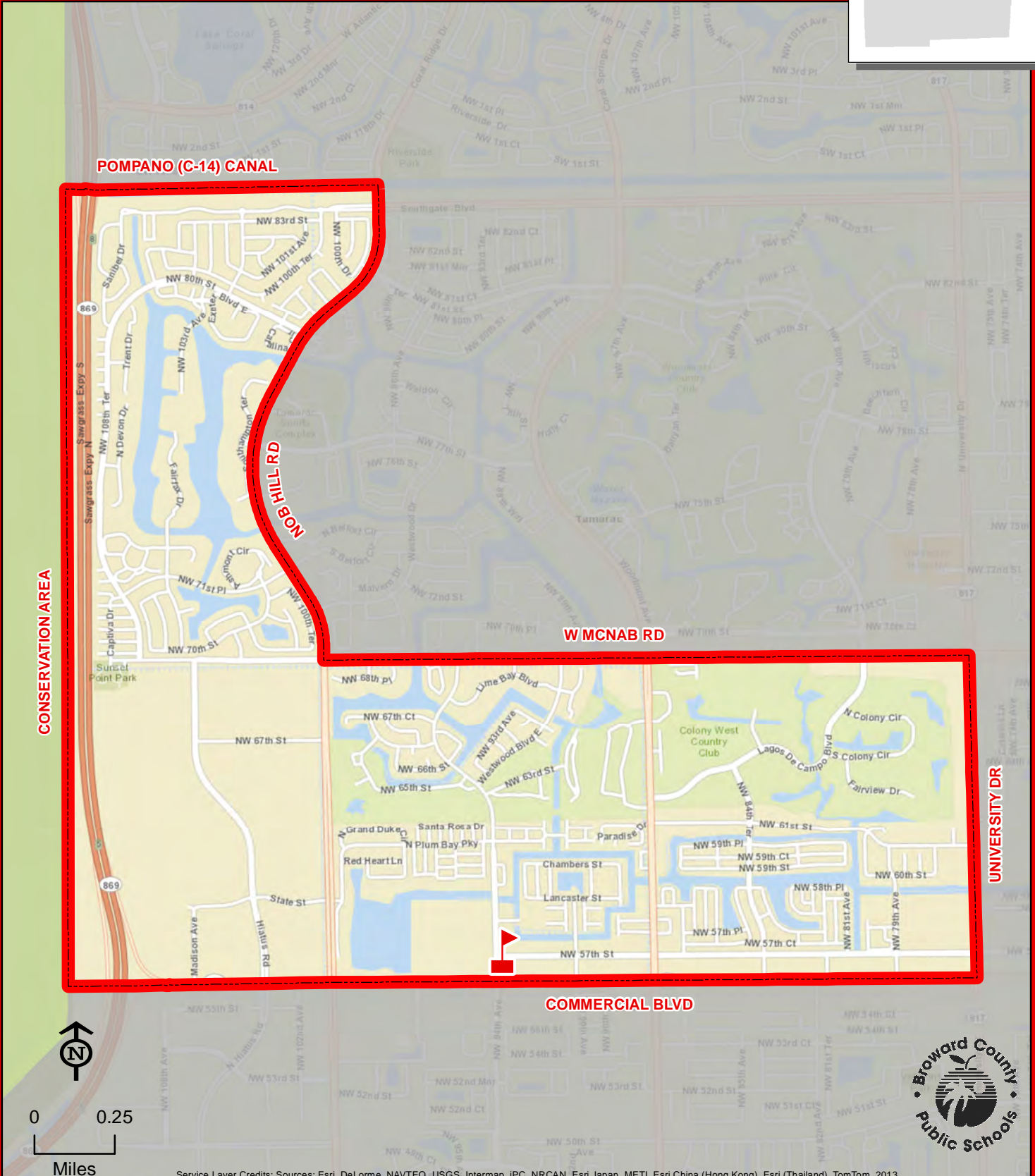
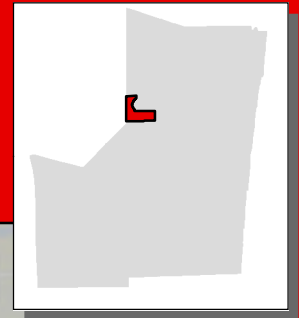

CHALLENGER



THIS MAP IS FOR CONCEPTUAL PURPOSES ONLY AND SHOULD NOT BE USED FOR LEGAL BOUNDARY DETERMINATIONS

CHAPEL TRAIL ELEMENTARY SCHOOL

19595 TAFT STREET
PEMBROKE PINES, FLORIDA 33029
754-323-5000

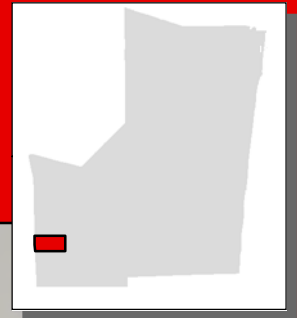

Elementary school students residing in the Conservation Area from the Miami-Dade County line to Interstate I-75 attend Chapel Trail Elementary School.

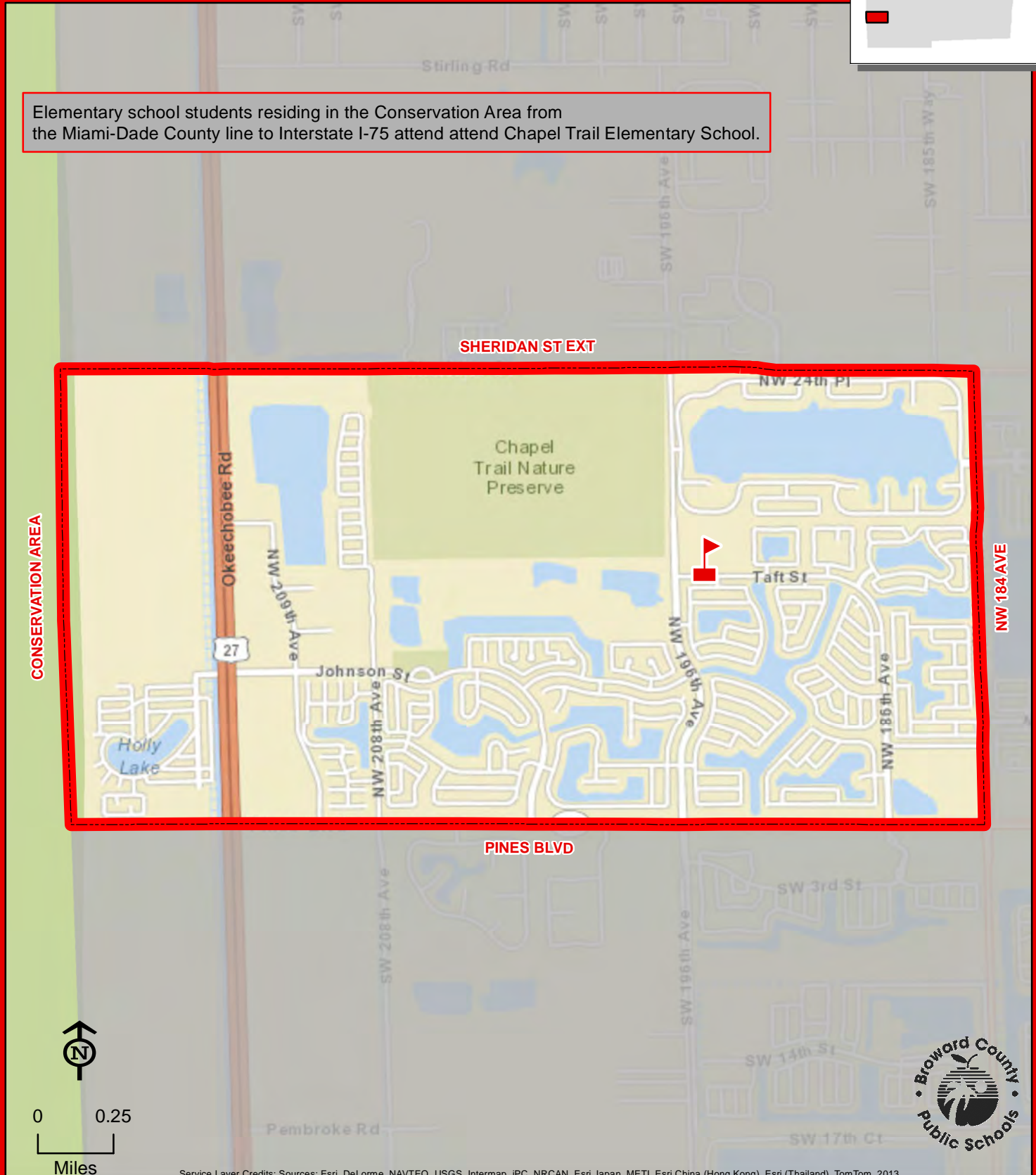

Service Layer Credits: Sources: Esri, DeLorme, NAVTEQ, USGS, Intermap, IPC, NRCAN, Esri Japan, METI, Esri China (Hong Kong), Esri (Thailand), TomTom, 2013

THIS MAP IS FOR CONCEPTUAL PURPOSES ONLY AND SHOULD NOT BE USED FOR LEGAL BOUNDARY DETERMINATIONS

COCONUT CREEK ELEMENTARY SCHOOL

500 NW 45 AVENUE
COCONUT CREEK, FLORIDA 33066
754-322-5800

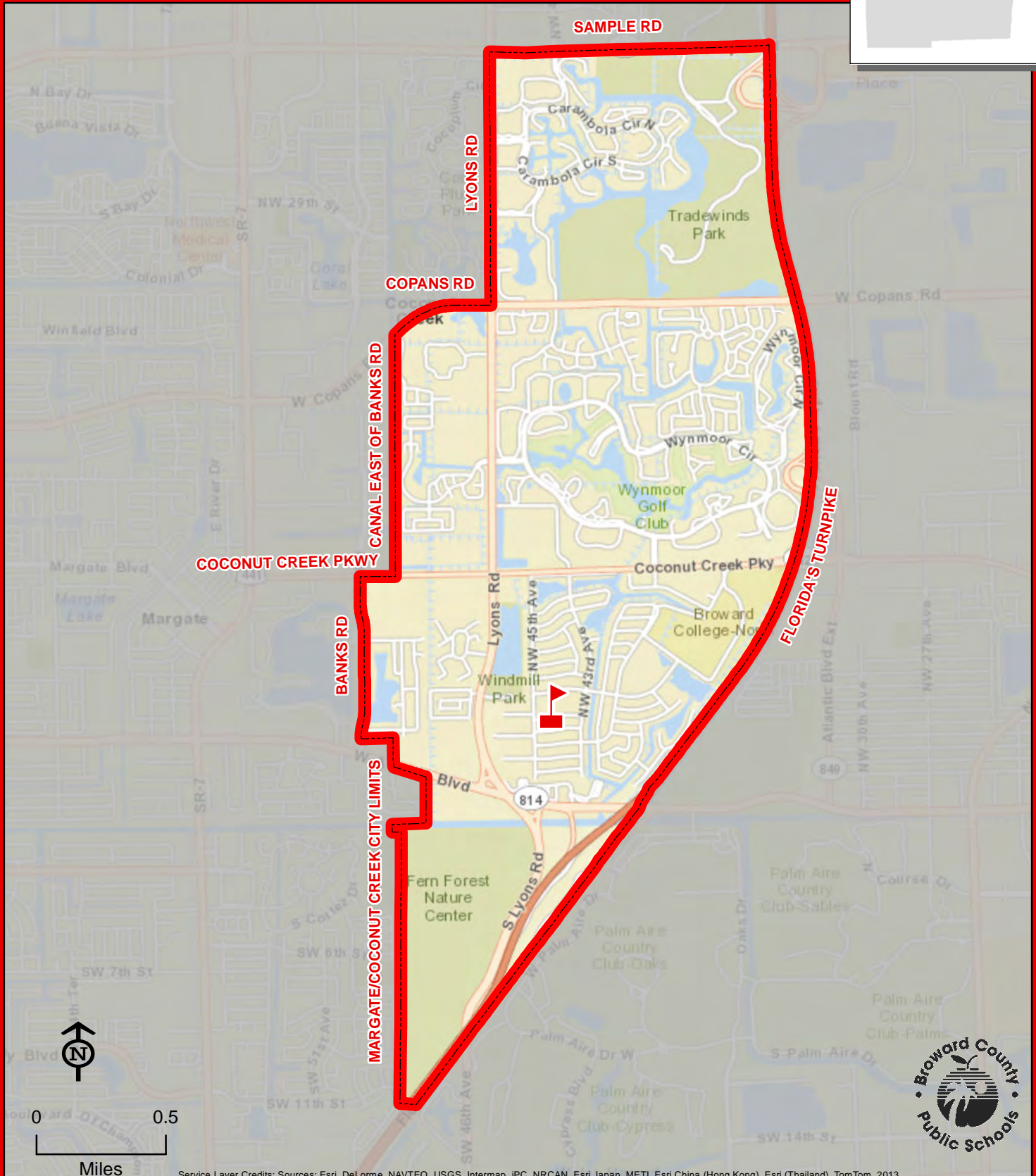
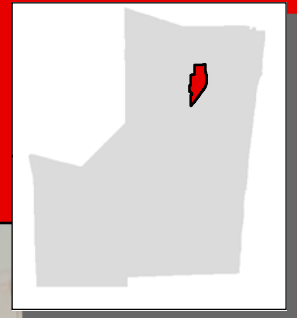

Service Layer Credits: Sources: Esri, DeLorme, NAVTEQ, USGS, Intermap, iPC, NRCAN, Esri Japan, METI, Esri China (Hong Kong), Esri (Thailand), TomTom, 2013

THIS MAP IS FOR CONCEPTUAL PURPOSES ONLY AND SHOULD NOT BE USED FOR LEGAL BOUNDARY DETERMINATIONS

COCONUT PALM ELEMENTARY SCHOOL

13601 MONARCH LAKES BOULEVARD

MIRAMAR, FLORIDA 33027

754-323-5050

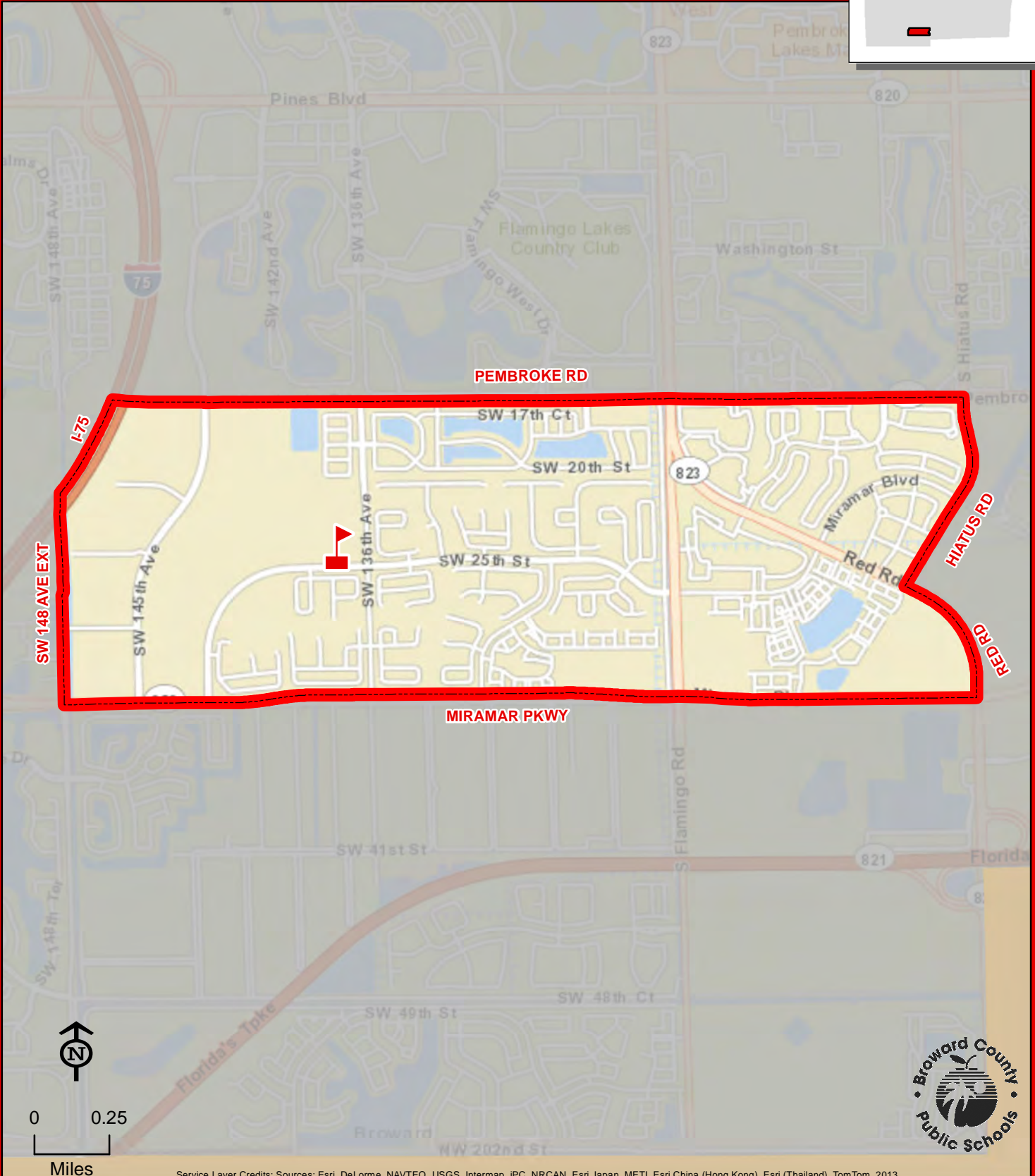
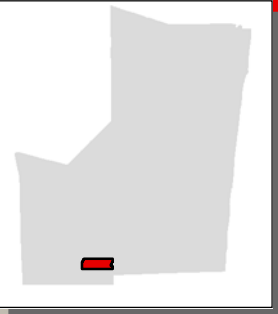

Service Layer Credits: Sources: Esri, DeLorme, NAVTEQ, USGS, Intermap, IPC, NRCAN, Esri Japan, METI, Esri China (Hong Kong), Esri (Thailand), TomTom, 2013

THIS MAP IS FOR CONCEPTUAL PURPOSES ONLY AND SHOULD NOT BE USED FOR LEGAL BOUNDARY DETERMINATIONS

COLBERT ELEMENTARY SCHOOL

2702 FUNSTON STREET
HOLLYWOOD, FLORIDA 33020
754-323-5100

Innovative Program
Magnet School

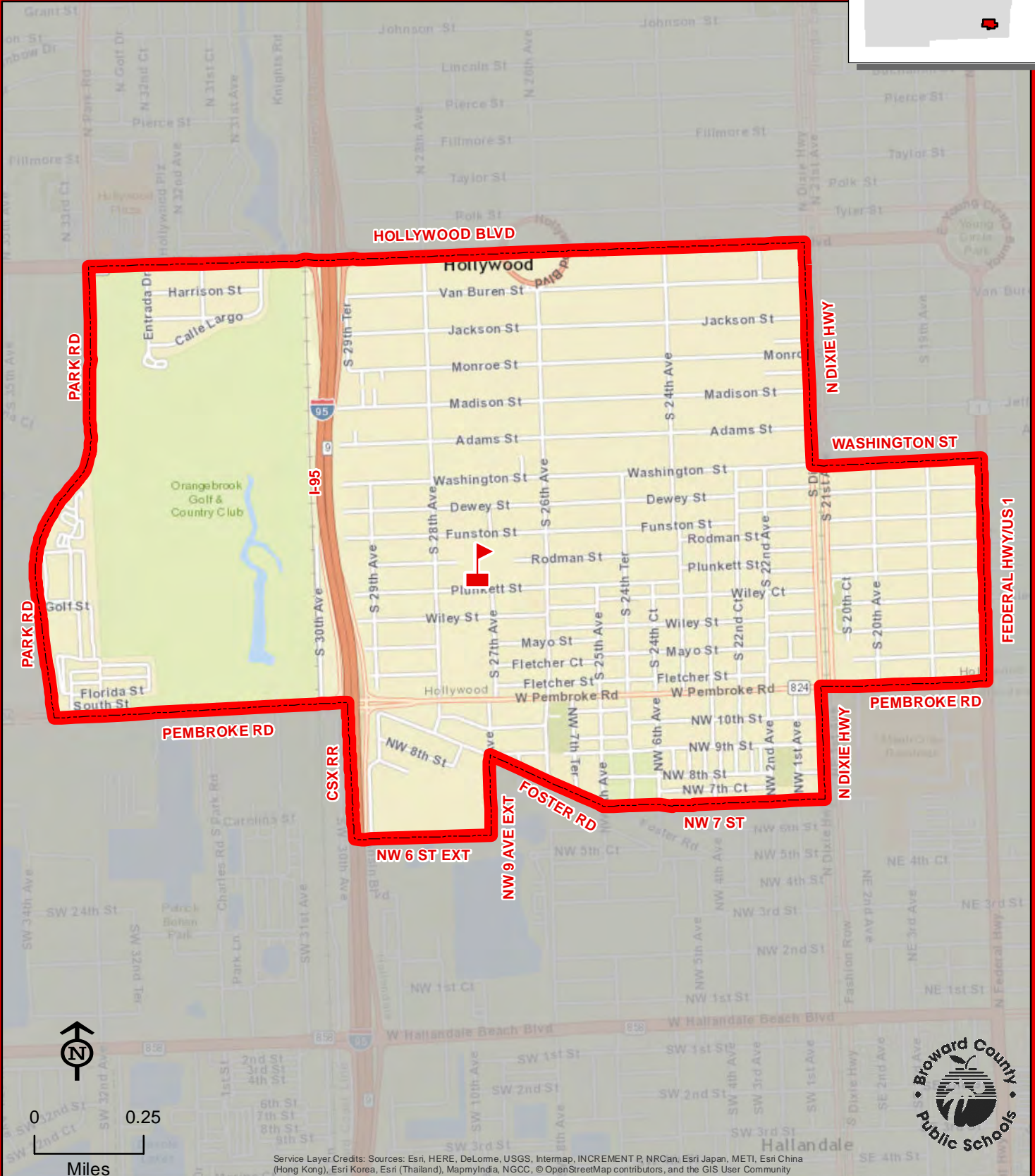
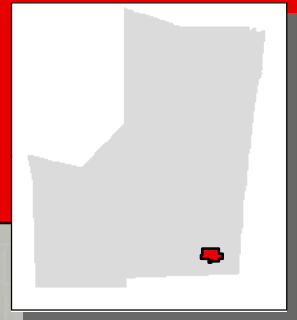

COLBERT

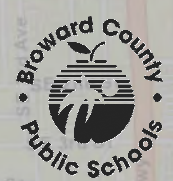

THIS MAP IS FOR CONCEPTUAL PURPOSES ONLY AND SHOULD NOT BE USED FOR LEGAL BOUNDARY DETERMINATIONS

COLLINS ELEMENTARY SCHOOL

1050 NW 2 STREET
DANIA BEACH, FLORIDA 33004
754-323-5150

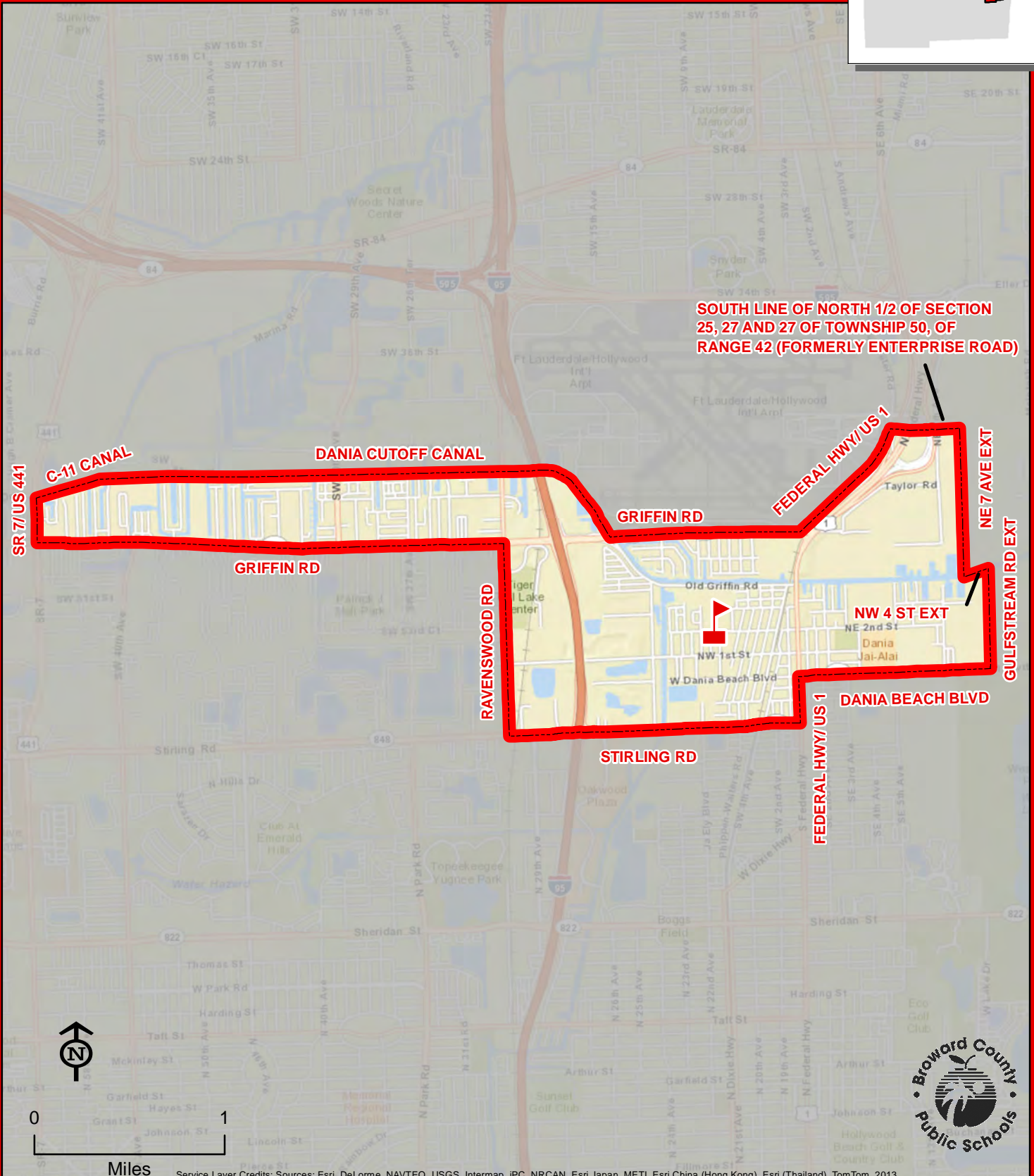
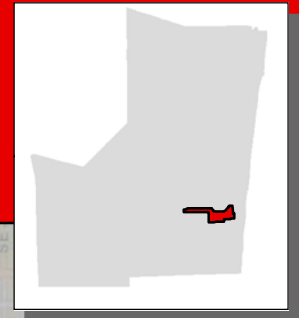

COLLINS



THIS MAP IS FOR CONCEPTUAL PURPOSES ONLY AND SHOULD NOT BE USED FOR LEGAL BOUNDARY DETERMINATIONS

COOPER CITY ELEMENTARY SCHOOL

5080 SW 92 AVENUE
COOPER CITY, FLORIDA 33328
754-323-5200

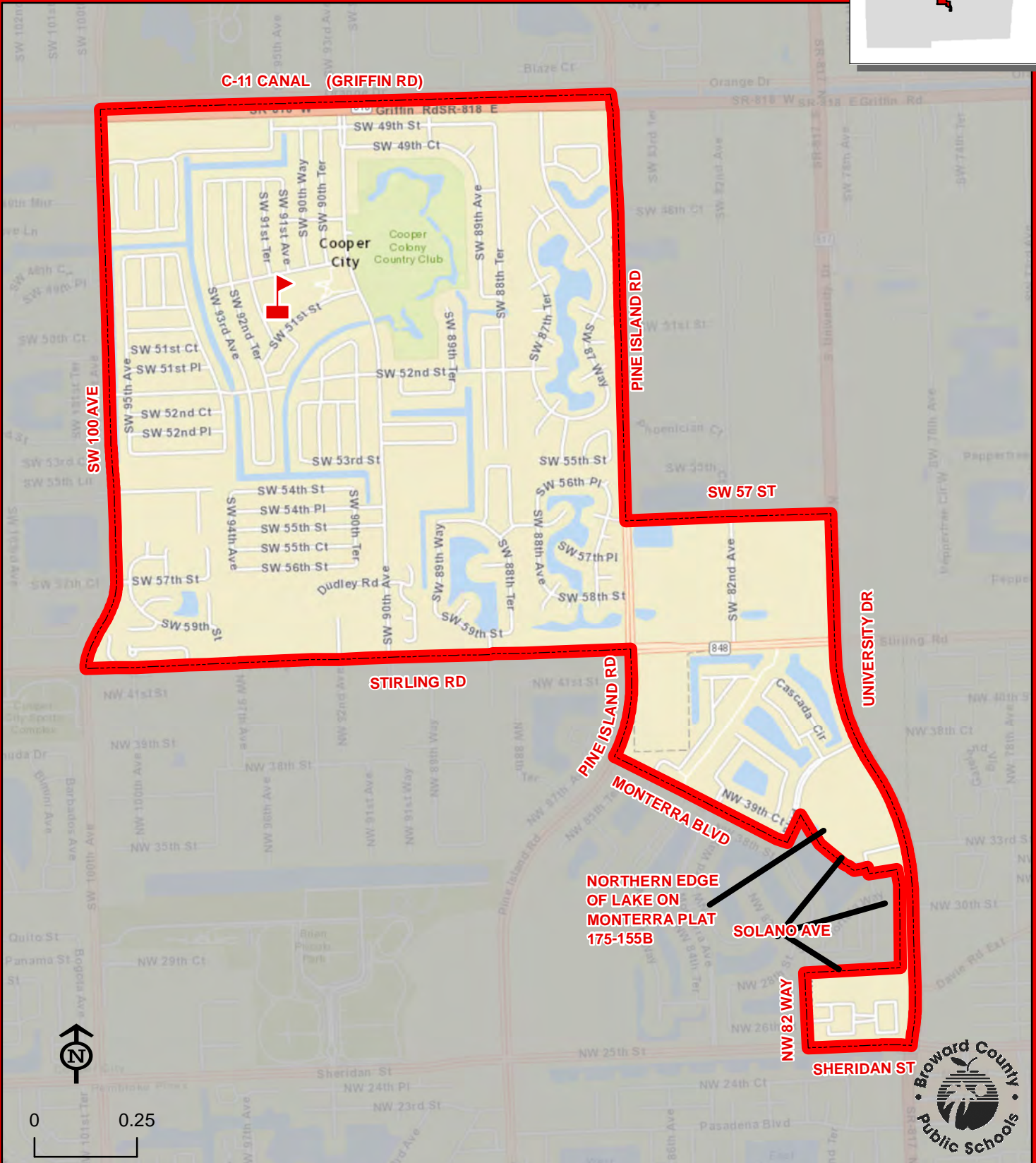
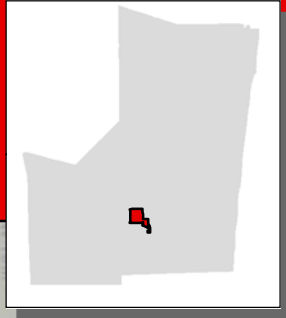

COOPER CITY

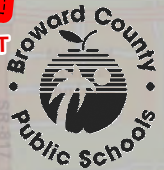
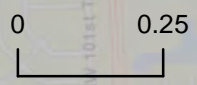

Service Layer Credits: Sources: Esri, HERE, DeLorme, USGS, Intermap, increment P Corp., NRCAN, Esri Japan, METI, Esri China (Hong Kong), Esri (Thailand), TomTom, MapmyIndia, © OpenStreetMap contributors, and the GIS User Community

THIS MAP IS FOR CONCEPTUAL PURPOSES ONLY AND SHOULD NOT BE USED FOR LEGAL BOUNDARY DETERMINATIONS

CORAL COVE ELEMENTARY SCHOOL

5100 SW 148 AVENUE
MIRAMAR, FLORIDA 33027
754-323-7950

Innovative Program

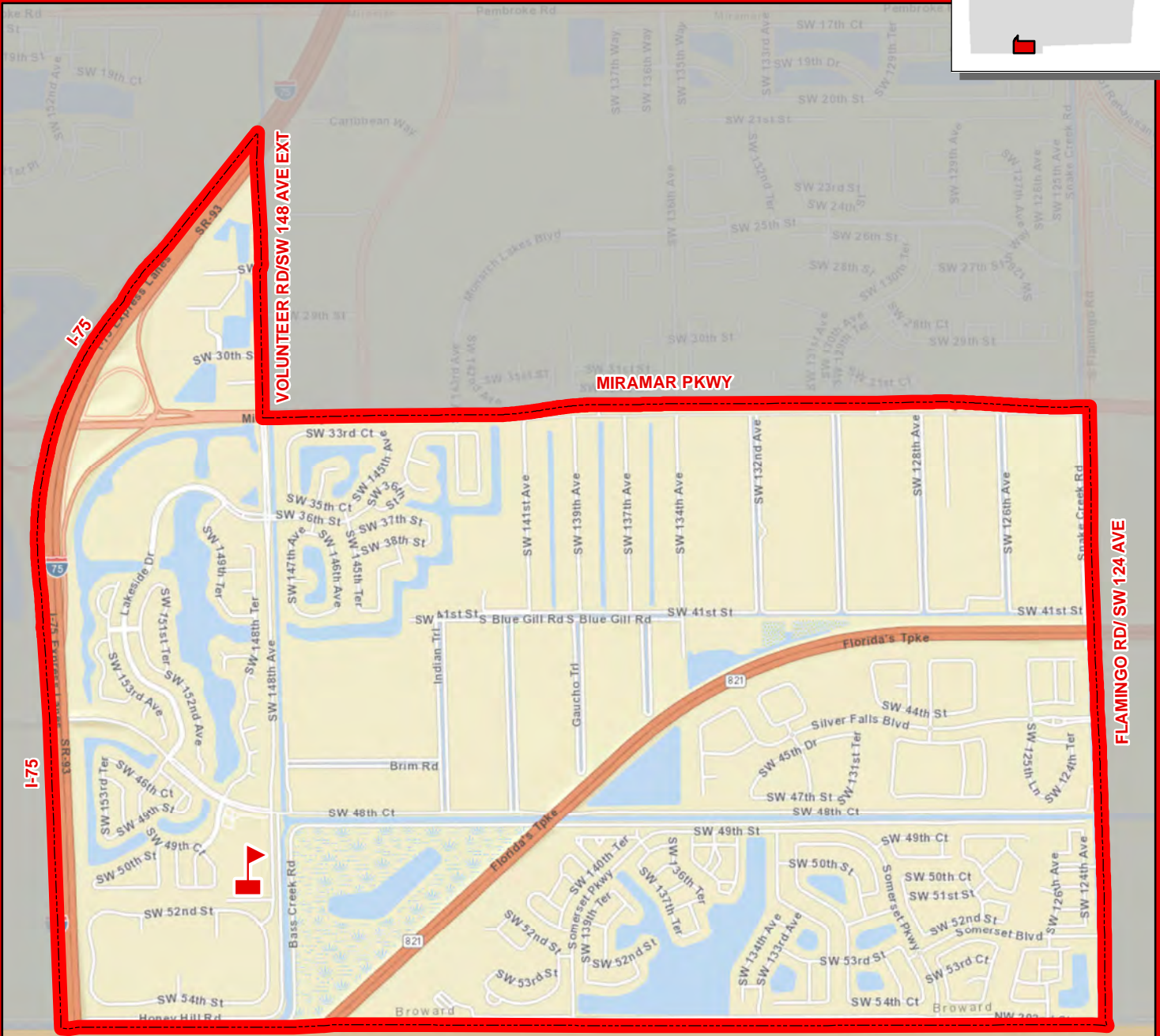
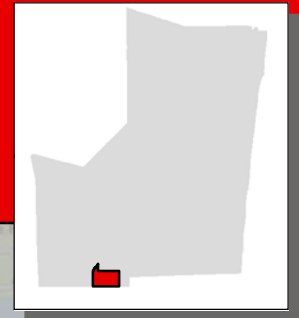

FLAMINGO RD/ SW 124 AVE

CORAL COVE

BROWARD/MIAMI-DADE COUNTY LINE

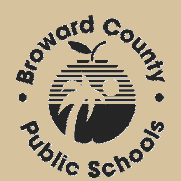
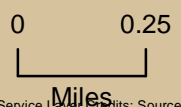

Service Layer Credits: Sources: Esri, HERE, Garmin, USGS, Intermap, INCREMENT P, NRCan, Esri Japan, METI, Esri China (Hong Kong), Esri Korea, Esri (Thailand), NGCC, © OpenStreetMap contributors, and the GIS User Community

THIS MAP IS FOR CONCEPTUAL PURPOSES ONLY AND SHOULD NOT BE USED FOR LEGAL BOUNDARY DETERMINATIONS

COUNTRY HILLS ELEMENTARY SCHOOL

10550 WESTVIEW DRIVE
CORAL SPRINGS, FLORIDA 33076
754-322-5950

Innovative Program

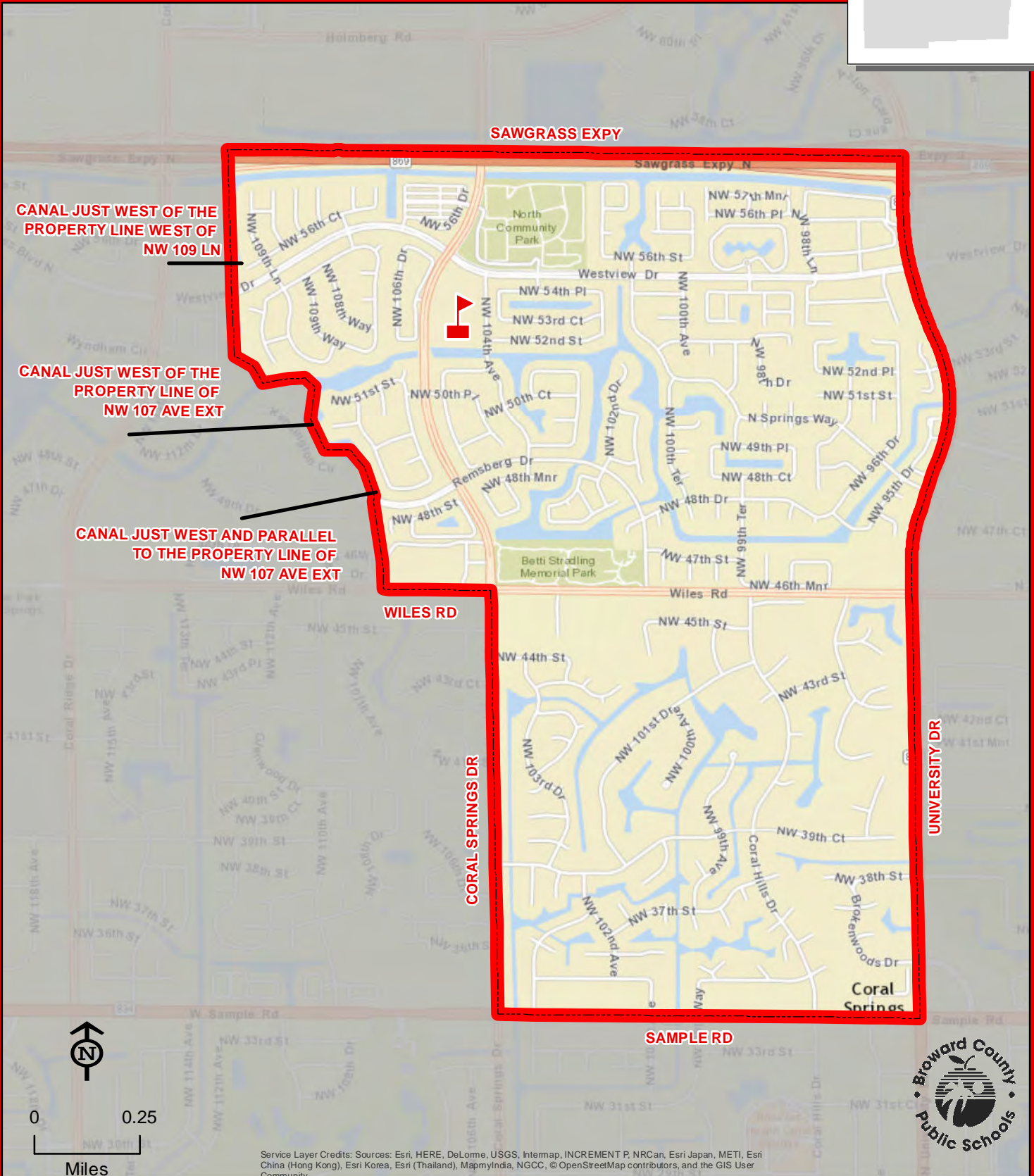
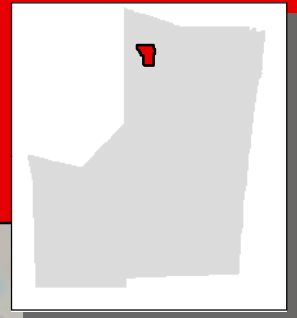

COUNTRY HILLS

THIS MAP IS FOR CONCEPTUAL PURPOSES ONLY AND SHOULD NOT BE USED FOR LEGAL BOUNDARY DETERMINATIONS

COUNTRY ISLES ELEMENTARY SCHOOL

2300 COUNTRY ISLES ROAD
WESTON, FLORIDA 33326
754-323-5250

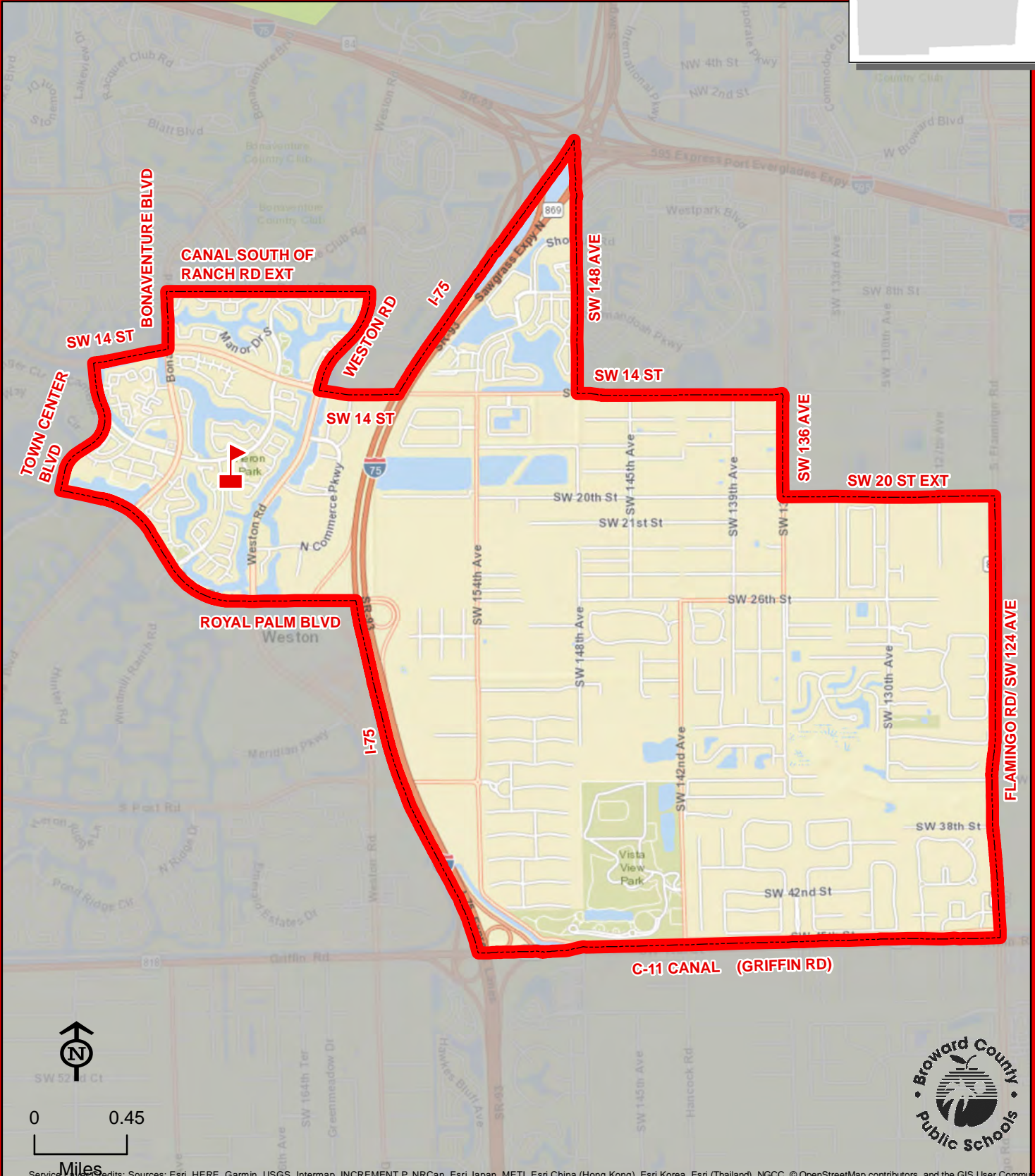
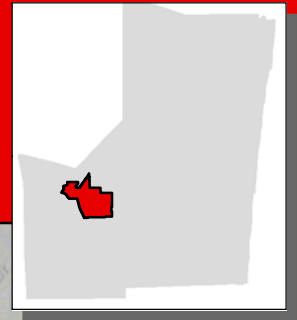

COUNTRY ISLES

FLAMINGO RD/ SW 124 AVE

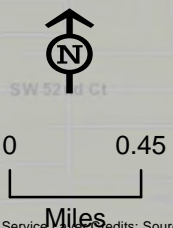

Service Layer Credits: Sources: Esri, HERE, Garmin, USGS, Intermap, INCREMENT P, NRCan, Esri Japan, METI, Esri China (Hong Kong), Esri Korea, Esri (Thailand), NGCC, © OpenStreetMap contributors, and the GIS User Community

THIS MAP IS FOR CONCEPTUAL PURPOSES ONLY AND SHOULD NOT BE USED FOR LEGAL BOUNDARY DETERMINATIONS

CRESTHAVEN ELEMENTARY SCHOOL

801 NE 25 STREET
POMPANO BEACH, FLORIDA 33064
754-322-6000

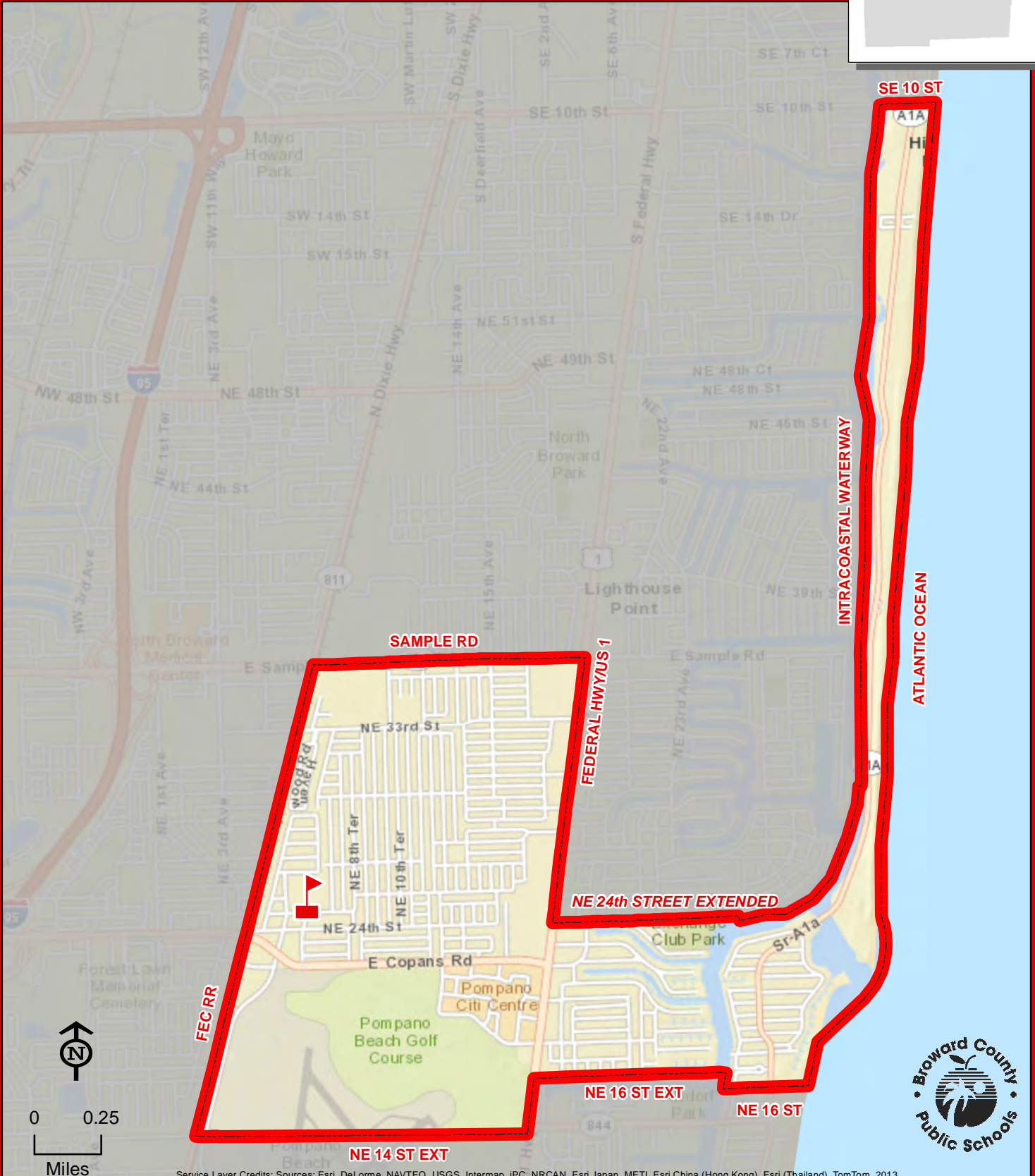
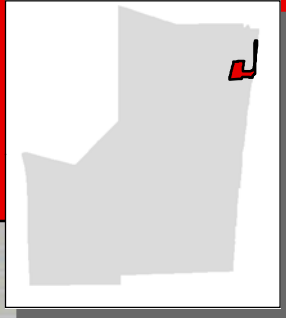

CRESTHAVEN



Service Layer Credits: Sources: Esri, DeLorme, NAVTEQ, USGS, Intermap, iPC, NRCAN, Esri Japan, METI, Esri China (Hong Kong), Esri (Thailand), TomTom, 2013

THIS MAP IS FOR CONCEPTUAL PURPOSES ONLY AND SHOULD NOT BE USED FOR LEGAL BOUNDARY DETERMINATIONS

CYPRESS ELEMENTARY SCHOOL

851 SW 3 AVENUE
POMPANO BEACH, FLORIDA 33060
754-322-6050

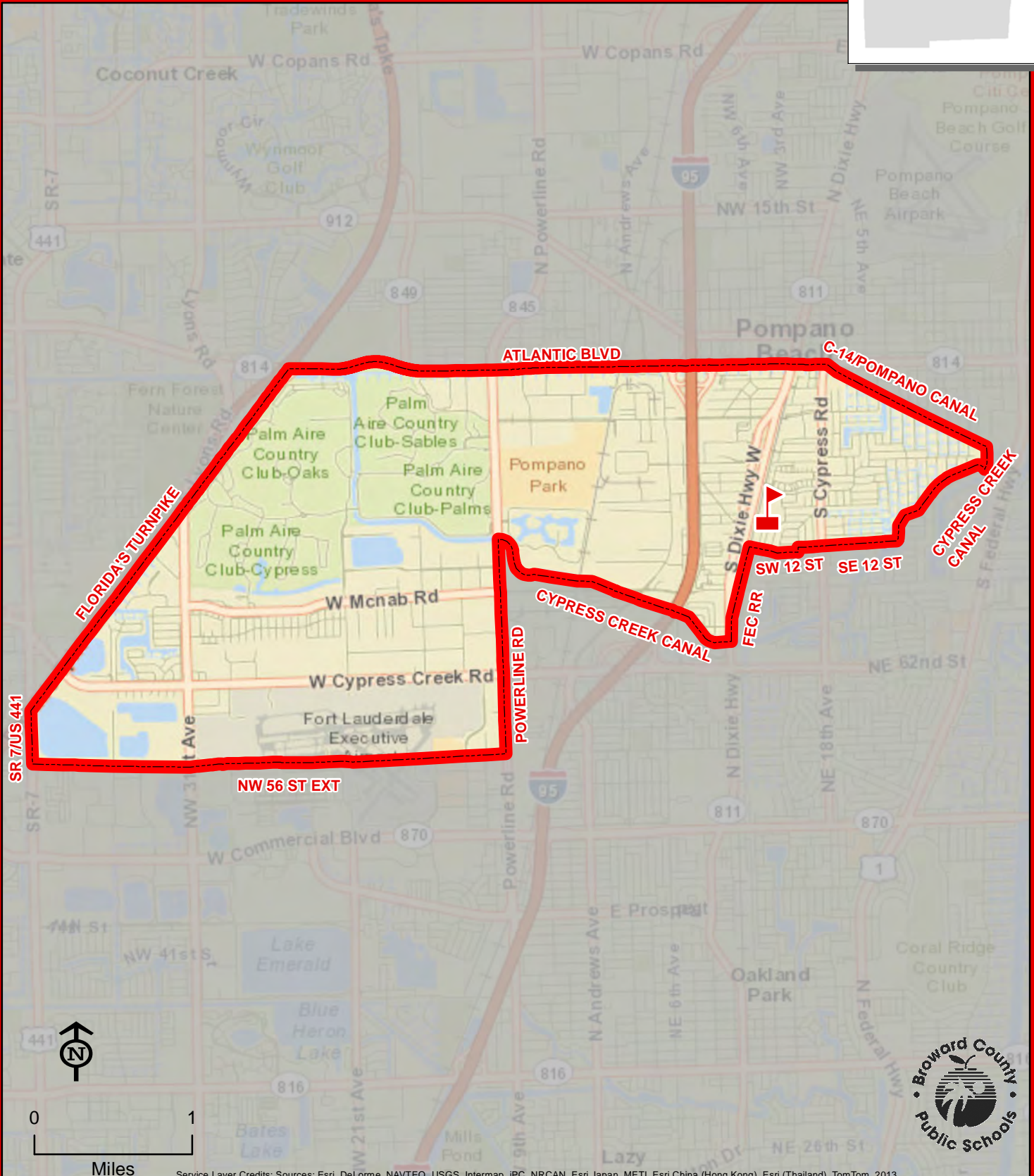
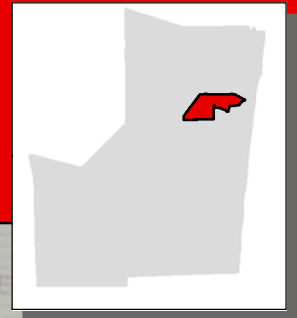

CYPRESS

Service Layer Credits: Sources: Esri, DeLorme, NAVTEQ, USGS, Intermap, iPC, NRCAN, Esri Japan, METI, Esri China (Hong Kong), Esri (Thailand), TomTom, 2013

THIS MAP IS FOR CONCEPTUAL PURPOSES ONLY AND SHOULD NOT BE USED FOR LEGAL BOUNDARY DETERMINATIONS

DANIA ELEMENTARY SCHOOL

300 SE 2 AVENUE
DANIA BEACH, FLORIDA 33004
754-323-5350

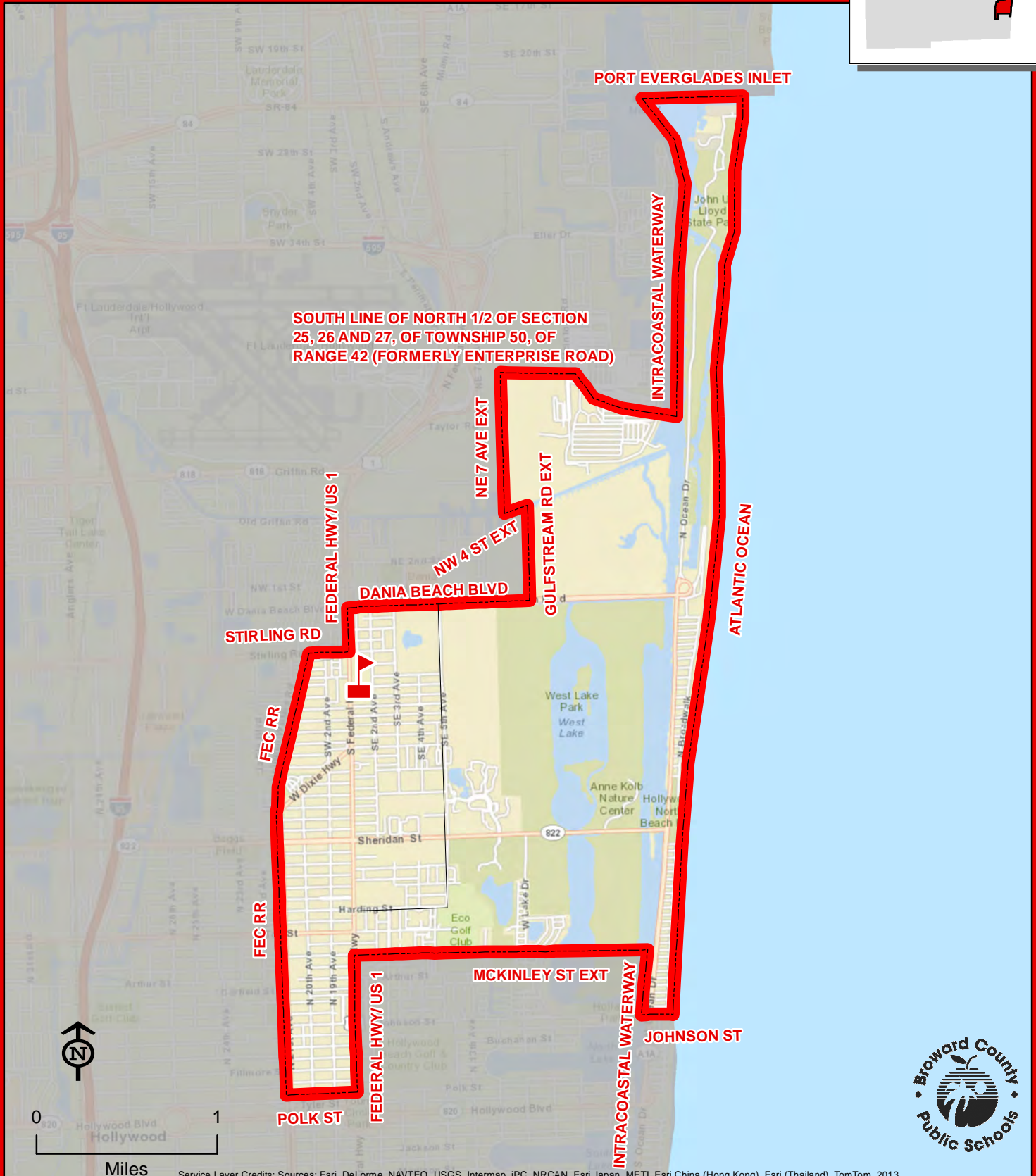
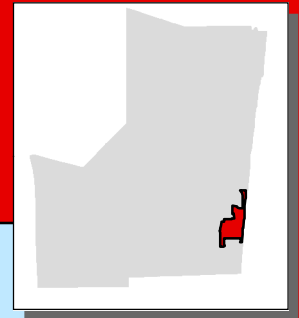

DANIA



Service Layer Credits: Sources: Esri, DeLorme, NAVTEQ, USGS, Intermap, iPC, NRCAN, Esri Japan, METI, Esri China (Hong Kong), Esri (Thailand), TomTom, 2013

THIS MAP IS FOR CONCEPTUAL PURPOSES ONLY AND SHOULD NOT BE USED FOR LEGAL BOUNDARY DETERMINATIONS

DAVIE ELEMENTARY SCHOOL

7025 SW 39 STREET
DAVIE, FLORIDA 33314
754-323-5400

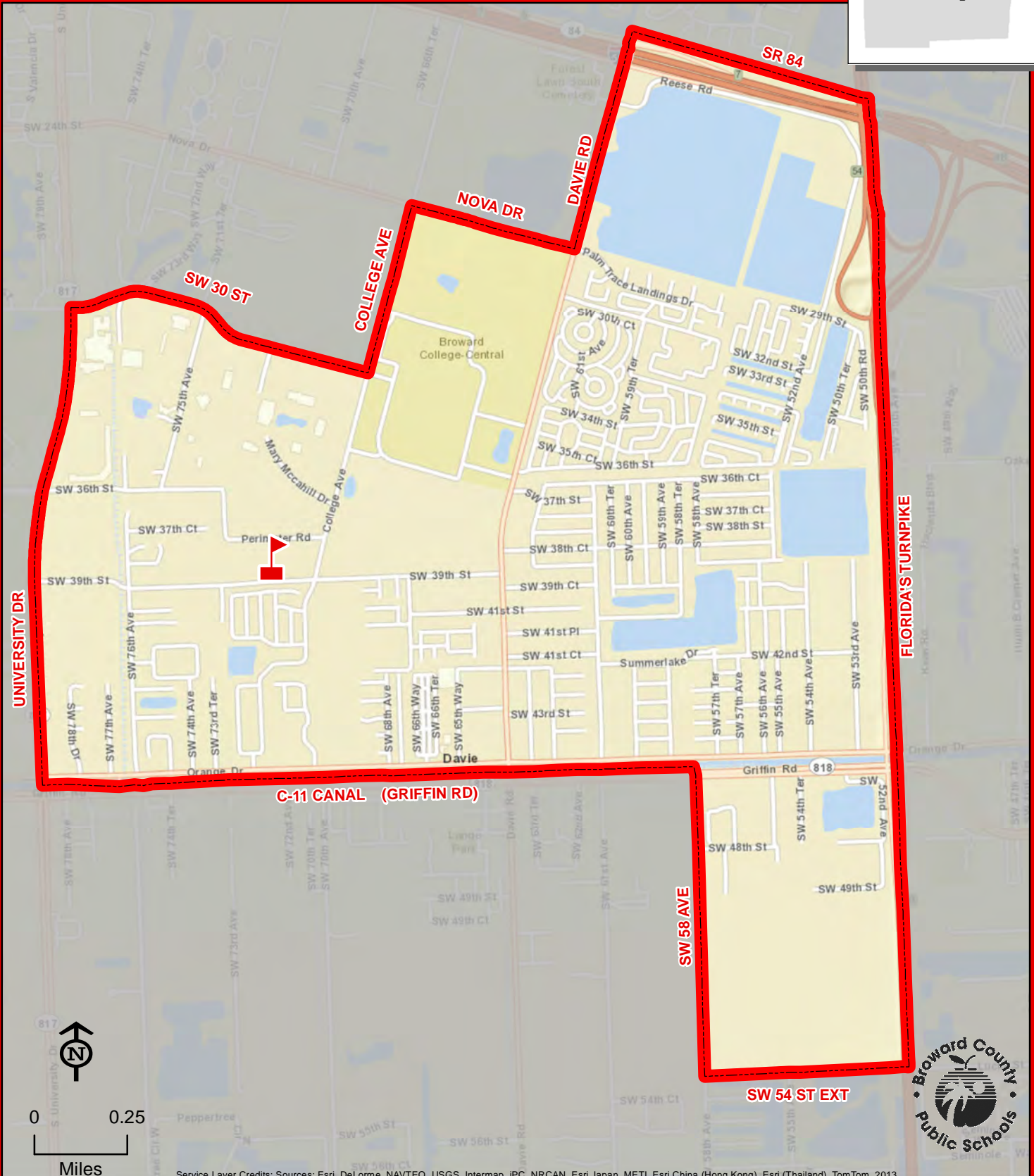
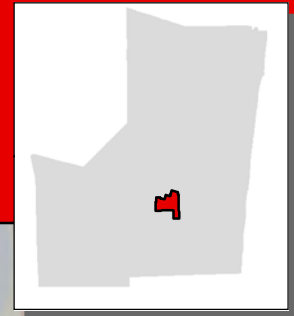

FLORIDA'S TURNPIKE

DAVIE



Service Layer Credits: Sources: Esri, DeLorme, NAVTEQ, USGS, Intermap, IPC, NRCAN, Esri Japan, METI, Esri China (Hong Kong), Esri (Thailand), TomTom, 2013

THIS MAP IS FOR CONCEPTUAL PURPOSES ONLY AND SHOULD NOT BE USED FOR LEGAL BOUNDARY DETERMINATIONS

DEERFIELD PARK ELEMENTARY SCHOOL

650 SW 3 AVENUE
DEERFIELD BEACH, FLORIDA 33441
754-322-6150

Magnet School

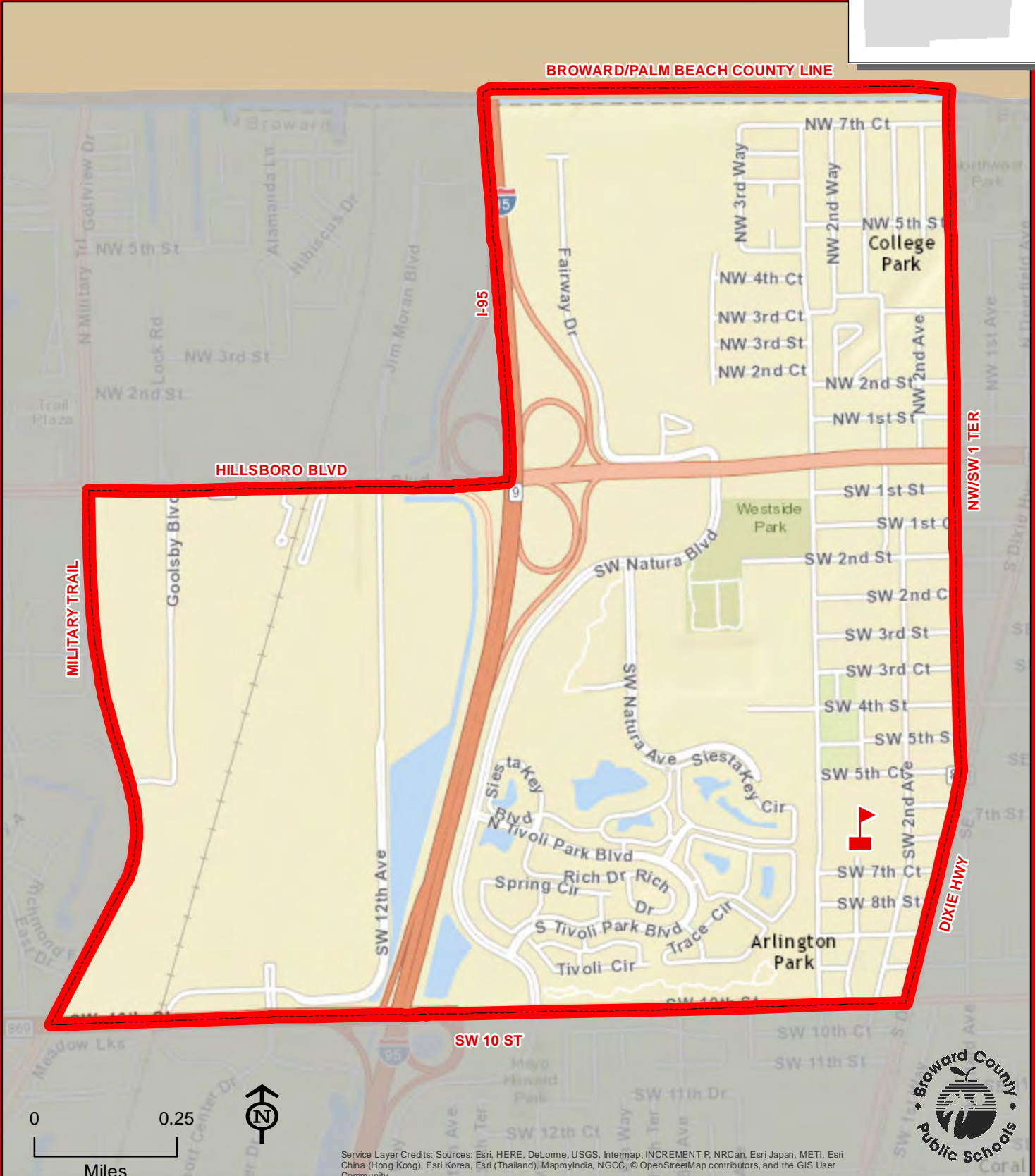
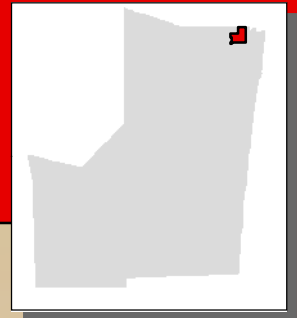

THIS MAP IS FOR CONCEPTUAL PURPOSES ONLY AND SHOULD NOT BE USED FOR LEGAL BOUNDARY DETERMINATIONS

DILLARD ELEMENTARY SCHOOL

2330 NW 12 COURT
FORT LAUDERDALE, FLORIDA 33311
754-322-6200

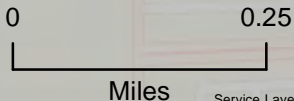
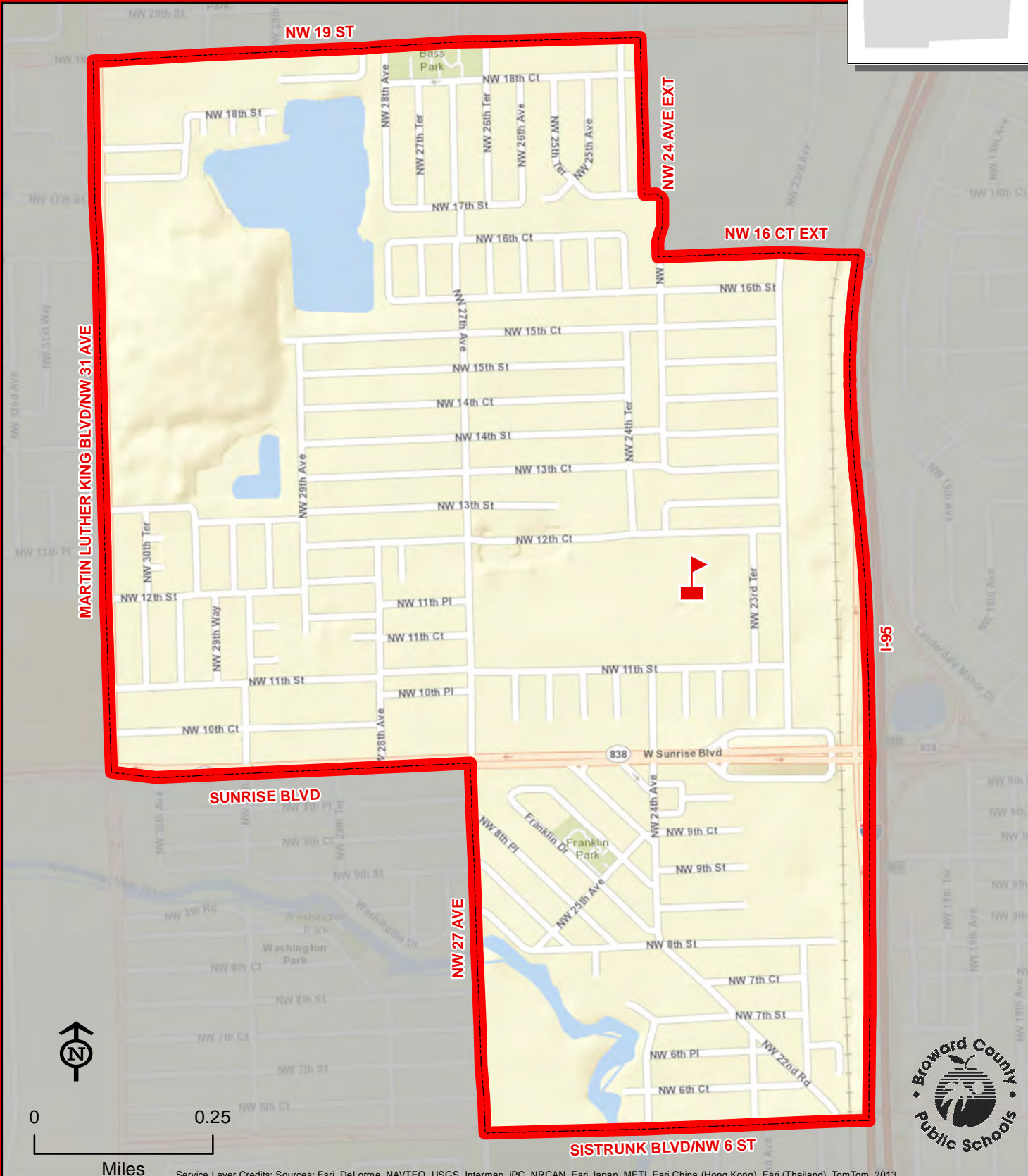
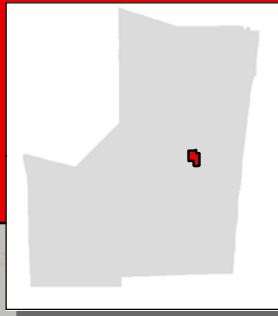

Miles

Service Layer Credits: Sources: Esri, DeLorme, NAVTEQ, USGS, Intermap, iPC, NRCAN, Esri Japan, METI, Esri China (Hong Kong), Esri (Thailand), TomTom, 2013

THIS MAP IS FOR CONCEPTUAL PURPOSES ONLY AND SHOULD NOT BE USED FOR LEGAL BOUNDARY DETERMINATIONS

DISCOVERY ELEMENTARY SCHOOL

8800 NW 54 COURT
SUNRISE, FLORIDA 33351
754-322-9100

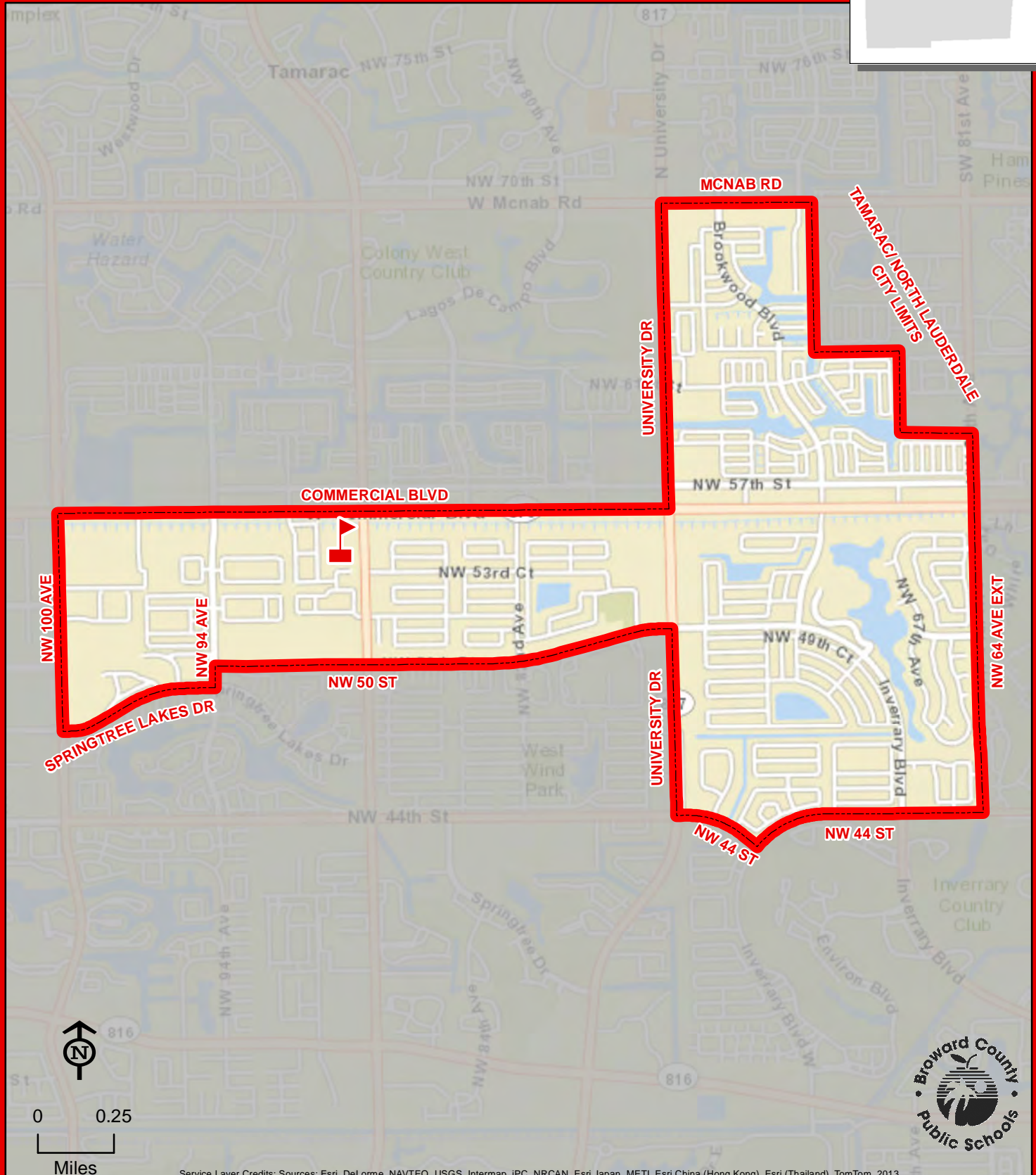
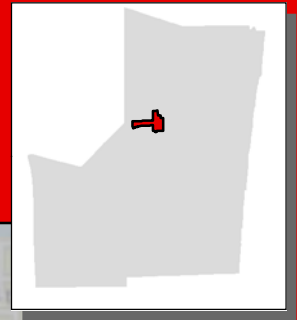

DISCOVERY

THIS MAP IS FOR CONCEPTUAL PURPOSES ONLY AND SHOULD NOT BE USED FOR LEGAL BOUNDARY DETERMINATIONS

DOLPHIN BAY ELEMENTARY SCHOOL

16450 MIRAMAR PARKWAY
MIRAMAR, FLORIDA 33027
754-323-8000

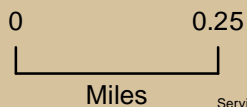
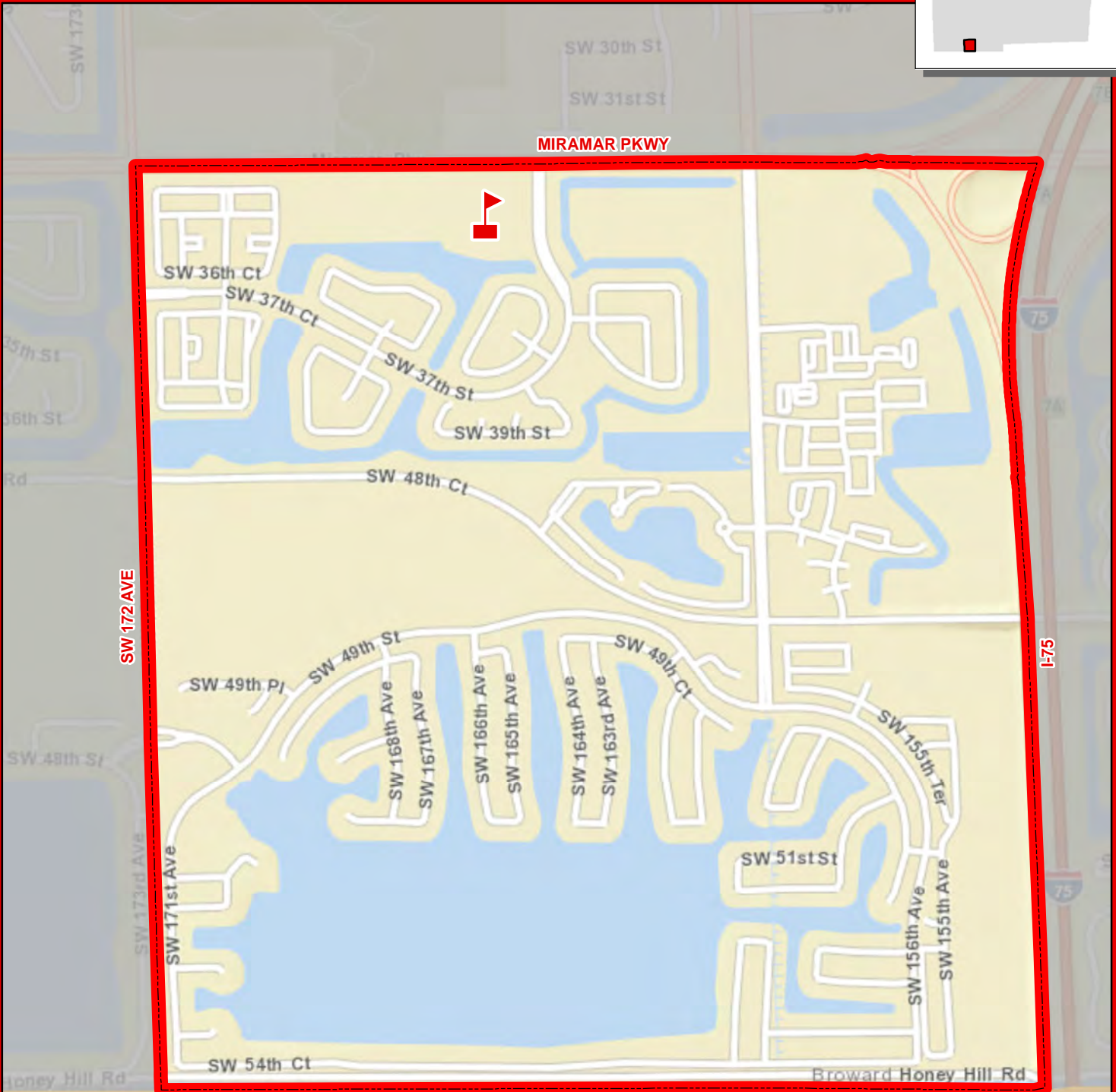
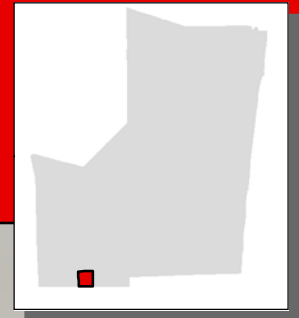

Service Layer Credits: Sources: Esri, DeLorme, NAVTEQ, USGS, Intermap, iPC, NRCAN, Esri Japan, METI, Esri China (Hong Kong), Esri (Thailand), TomTom, 2013



THIS MAP IS FOR CONCEPTUAL PURPOSES ONLY AND SHOULD NOT BE USED FOR LEGAL BOUNDARY DETERMINATIONS

DREW, CHARLES ELEMENTARY SCHOOL

1000 NW 31 AVENUE
POMPANO BEACH, FLORIDA 33060
754-322-6250

Magnet School

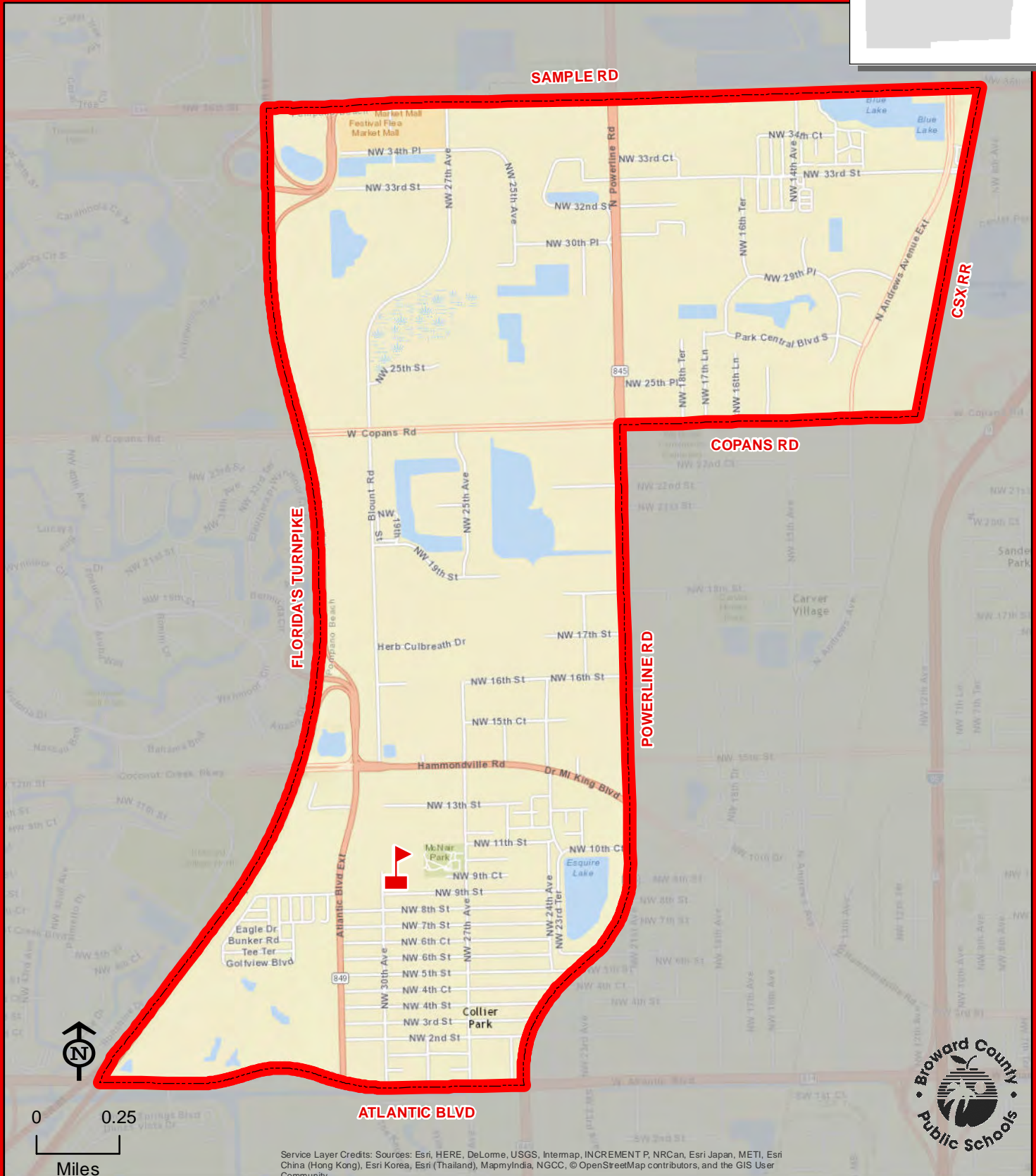
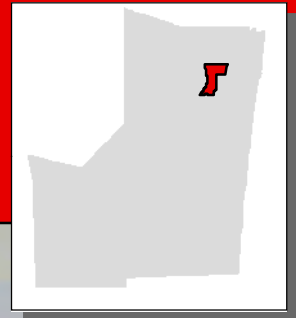

DREW, CHARLES

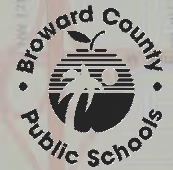

Service Layer Credits: Sources: Esri, HERE, DeLorme, USGS, Intermap, INCREMENT P, NRCan, Esri Japan, METI, Esri China (Hong Kong), Esri Korea, Esri (Thailand), MapmyIndia, NGCC, © OpenStreetMap contributors, and the GIS User Community

THIS MAP IS FOR CONCEPTUAL PURPOSES ONLY AND SHOULD NOT BE USED FOR LEGAL BOUNDARY DETERMINATIONS

DRIFTWOOD ELEMENTARY SCHOOL

2700 NW 69 AVENUE
HOLLYWOOD, FLORIDA 33024
754-323-5450

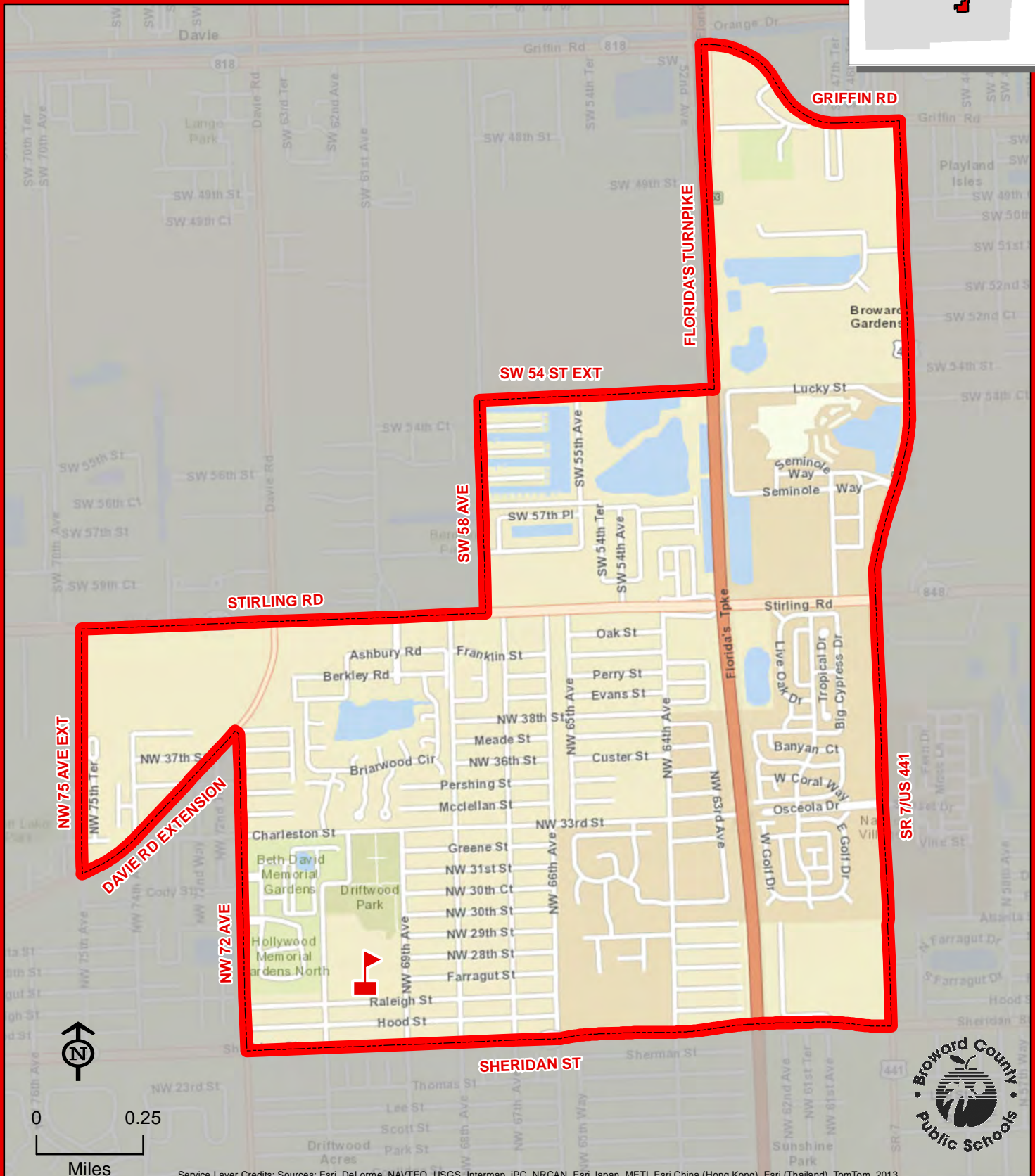
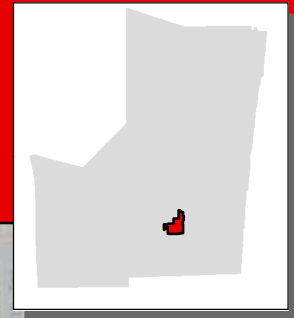

DRIFTWOOD

THIS MAP IS FOR CONCEPTUAL PURPOSES ONLY AND SHOULD NOT BE USED FOR LEGAL BOUNDARY DETERMINATIONS

EAGLE POINT ELEMENTARY SCHOOL

100 INDIAN TRACE
WESTON, FLORIDA 33326
754-323-5500

Innovative Program

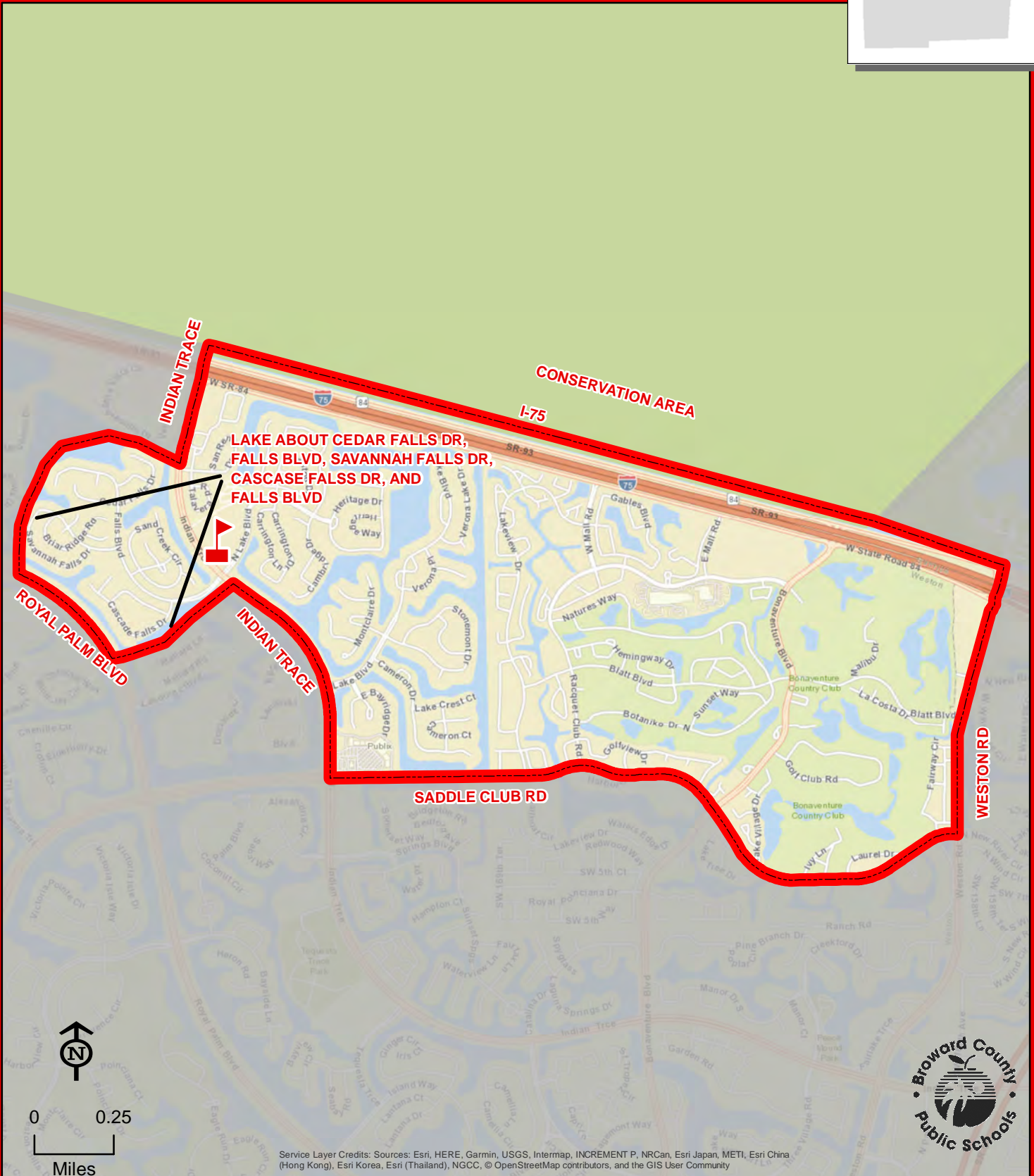
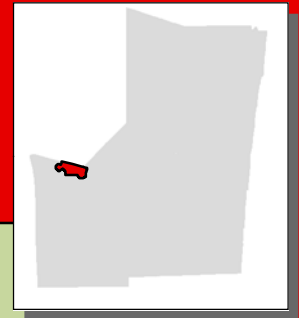

EAGLE POINT

THIS MAP IS FOR CONCEPTUAL PURPOSES ONLY AND SHOULD NOT BE USED FOR LEGAL BOUNDARY DETERMINATIONS

EAGLE RIDGE ELEMENTARY SCHOOL

11500 WESTVIEW DRIVE
CORAL SPRINGS, FLORIDA 33076
754-322-6300

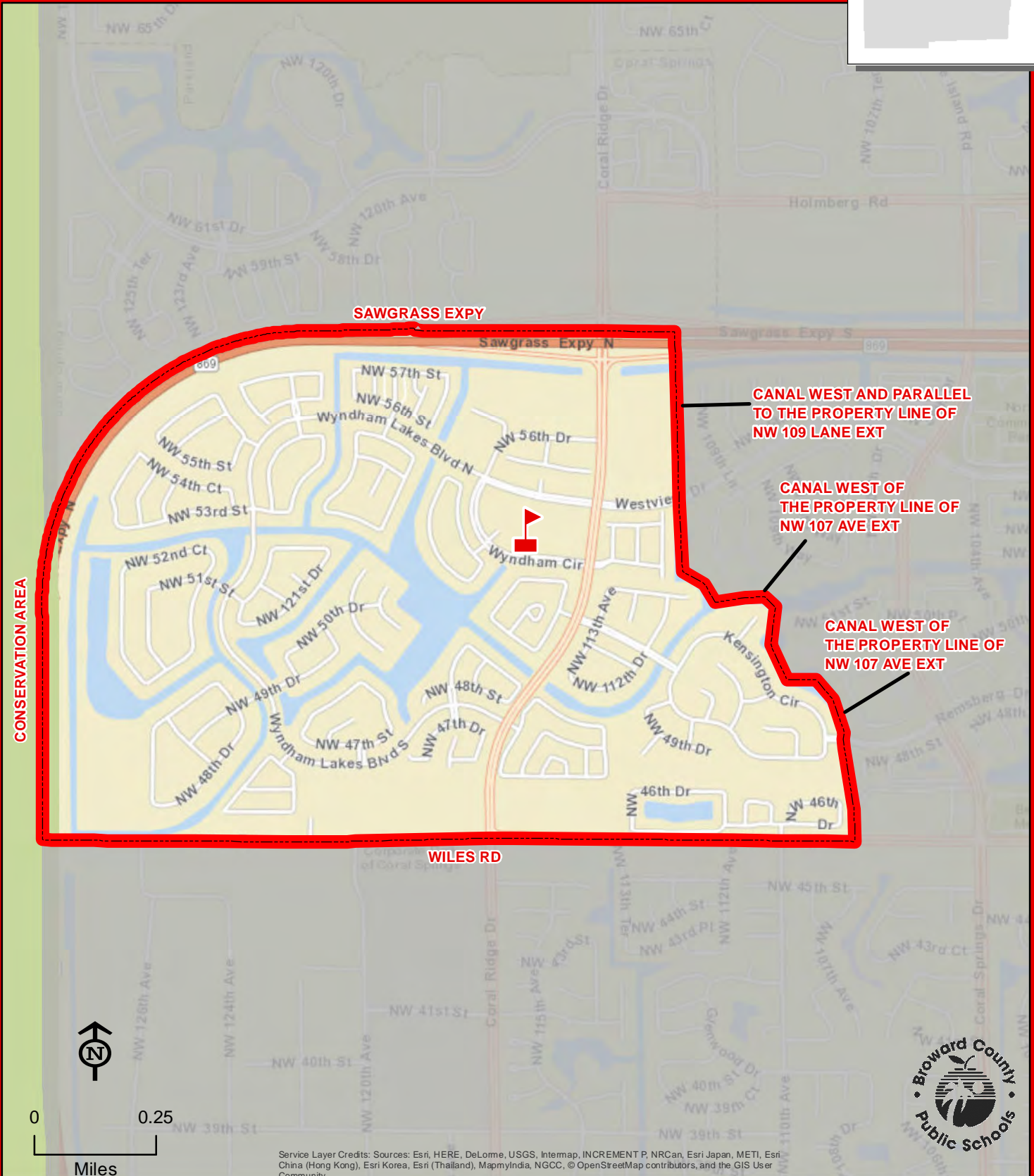
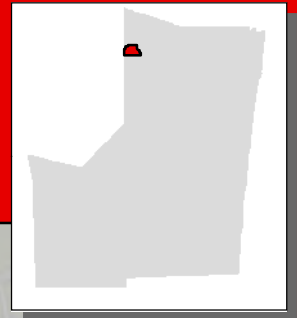

THIS MAP IS FOR CONCEPTUAL PURPOSES ONLY AND SHOULD NOT BE USED FOR LEGAL BOUNDARY DETERMINATIONS

EMBASSY CREEK ELEMENTARY SCHOOL

10905 SE LAKE BOULEVARD
COOPER CITY, FLORIDA 33026
754-323-5550

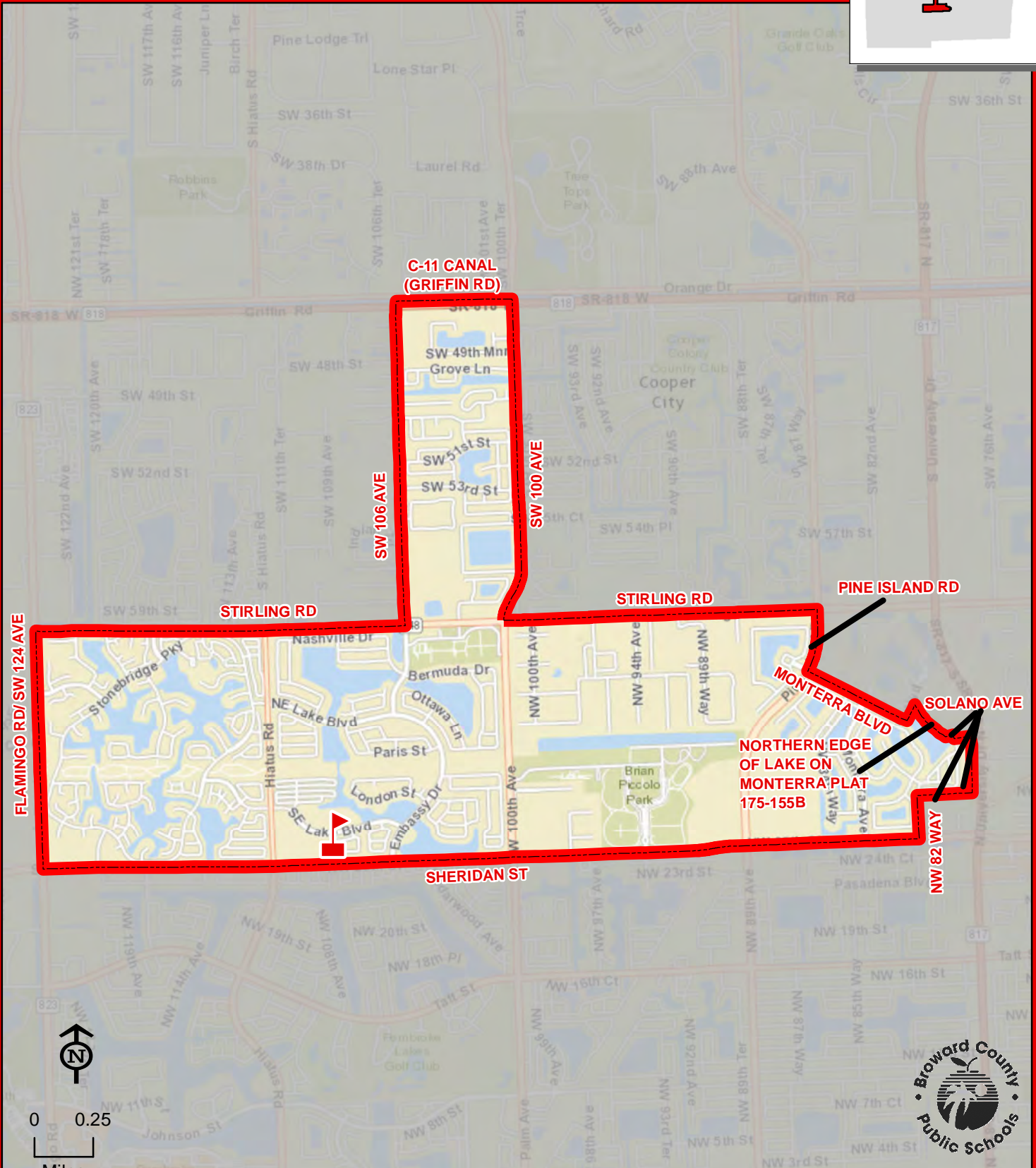
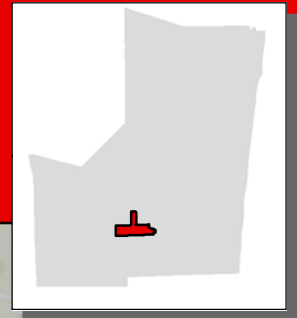

EMBASSY CREEK

Service Layer Credits: Sources: Esri, HERE, DeLorme, USGS, Intermap, increment P Corp., NRCAN, Esri Japan, METI, Esri China (Hong Kong), Esri (Thailand), TomTom, MapmyIndia, © OpenStreetMap contributors, and the GIS User Community

THIS MAP IS FOR CONCEPTUAL PURPOSES ONLY AND SHOULD NOT BE USED FOR LEGAL BOUNDARY DETERMINATIONS

EVERGLADES ELEMENTARY SCHOOL

2900 BONAVENTURE BOULEVARD

WESTON, FLORIDA 33331

754-323-5600

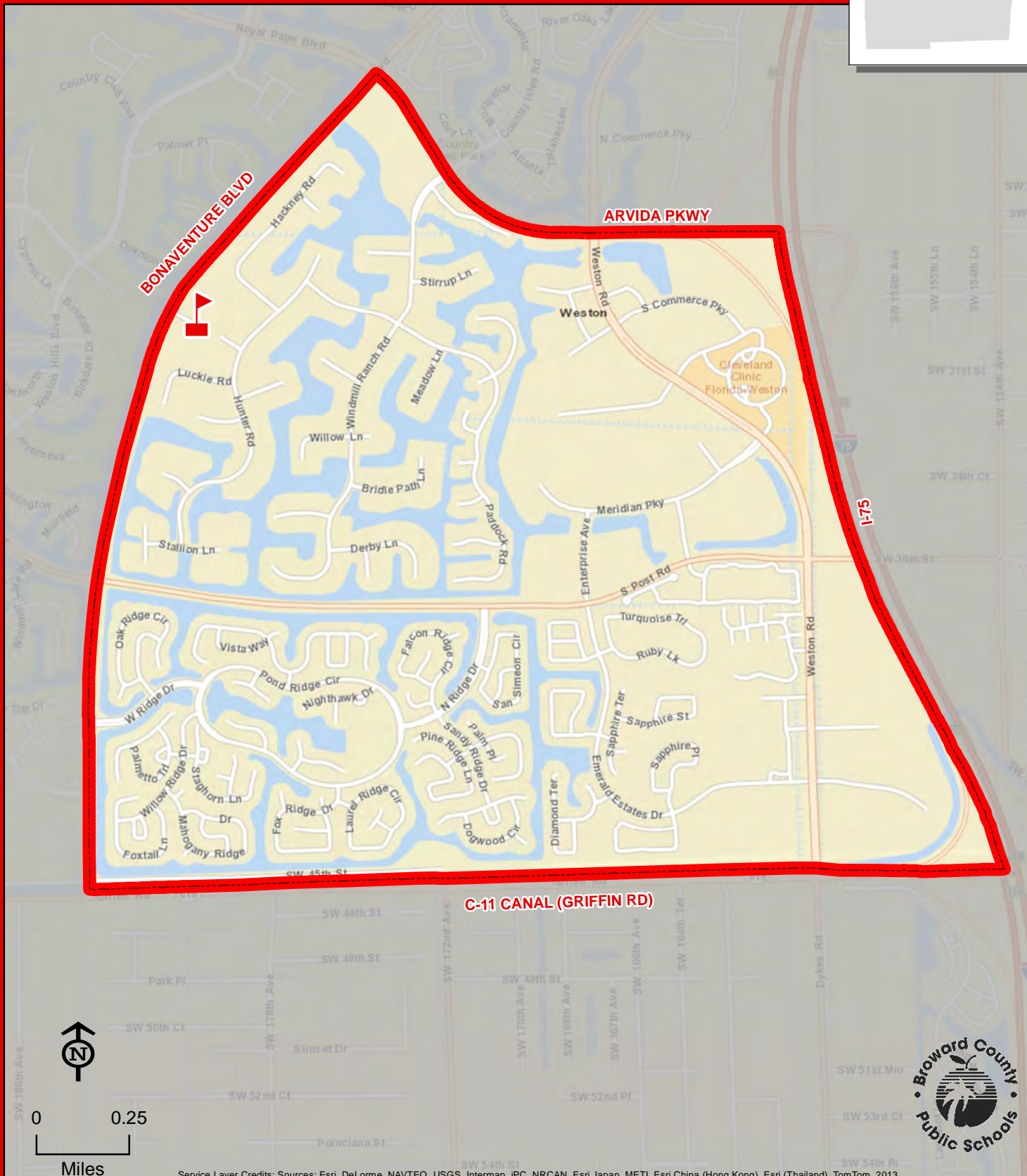
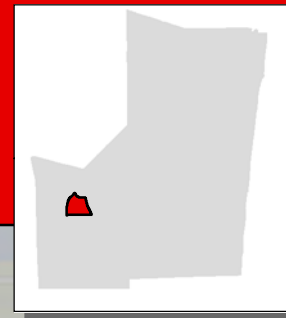

EVERGLADES



Service Layer Credits: Sources: Esri, DeLorme, NAVTEQ, USGS, Intermap, IPC, NRCAN, Esri Japan, METI, Esri China (Hong Kong), Esri (Thailand), TomTom, 2013

THIS MAP IS FOR CONCEPTUAL PURPOSES ONLY AND SHOULD NOT BE USED FOR LEGAL BOUNDARY DETERMINATIONS

FAIRWAY ELEMENTARY SCHOOL

7850 FAIRWAY BOULEVARD

MIRAMAR, FLORIDA 33023

754-323-5650

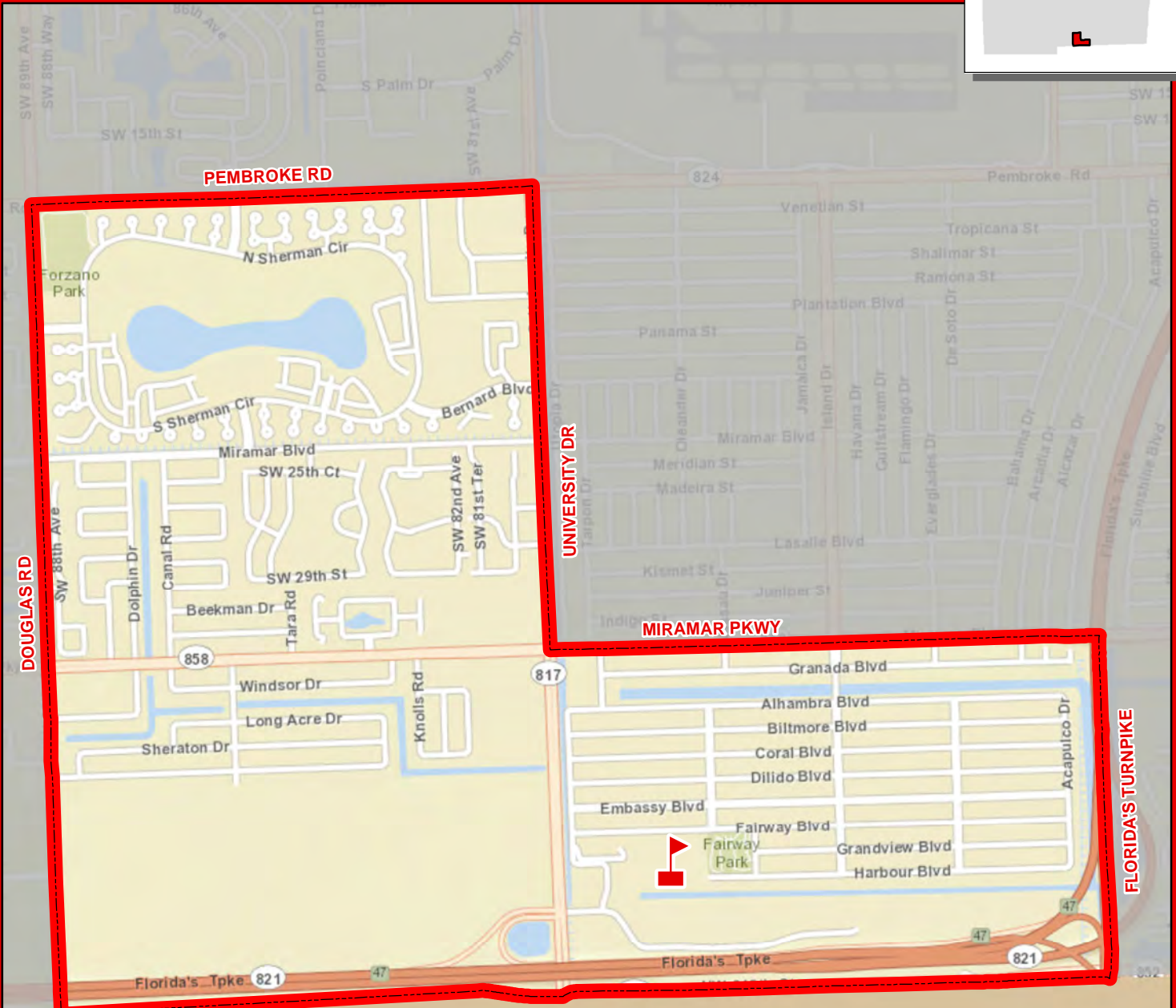
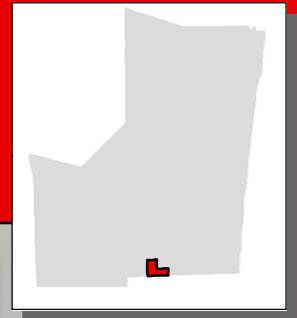

DOUGLAS RD

PEMBROKE RD

UNIVERSITY DR

MIRAMAR PKWY

FLORIDA'S TURNPIKE

FAIRWAY

BROWARD/MIAMI-DADE COUNTY LINE

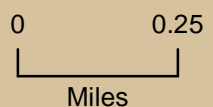

Service Layer Credits: Sources: Esri, DeLorme, NAVTEQ, USGS, Intermap, IPC, NRCAN, Esri Japan, METI, Esri China (Hong Kong), Esri (Thailand), TomTom, 2013

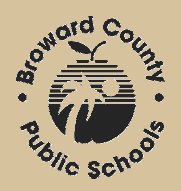

THIS MAP IS FOR CONCEPTUAL PURPOSES ONLY AND SHOULD NOT BE USED FOR LEGAL BOUNDARY DETERMINATIONS

FLAMINGO ELEMENTARY SCHOOL

1130 SW 133 AVENUE
DAVIE, FLORIDA 33325
754-323-5700

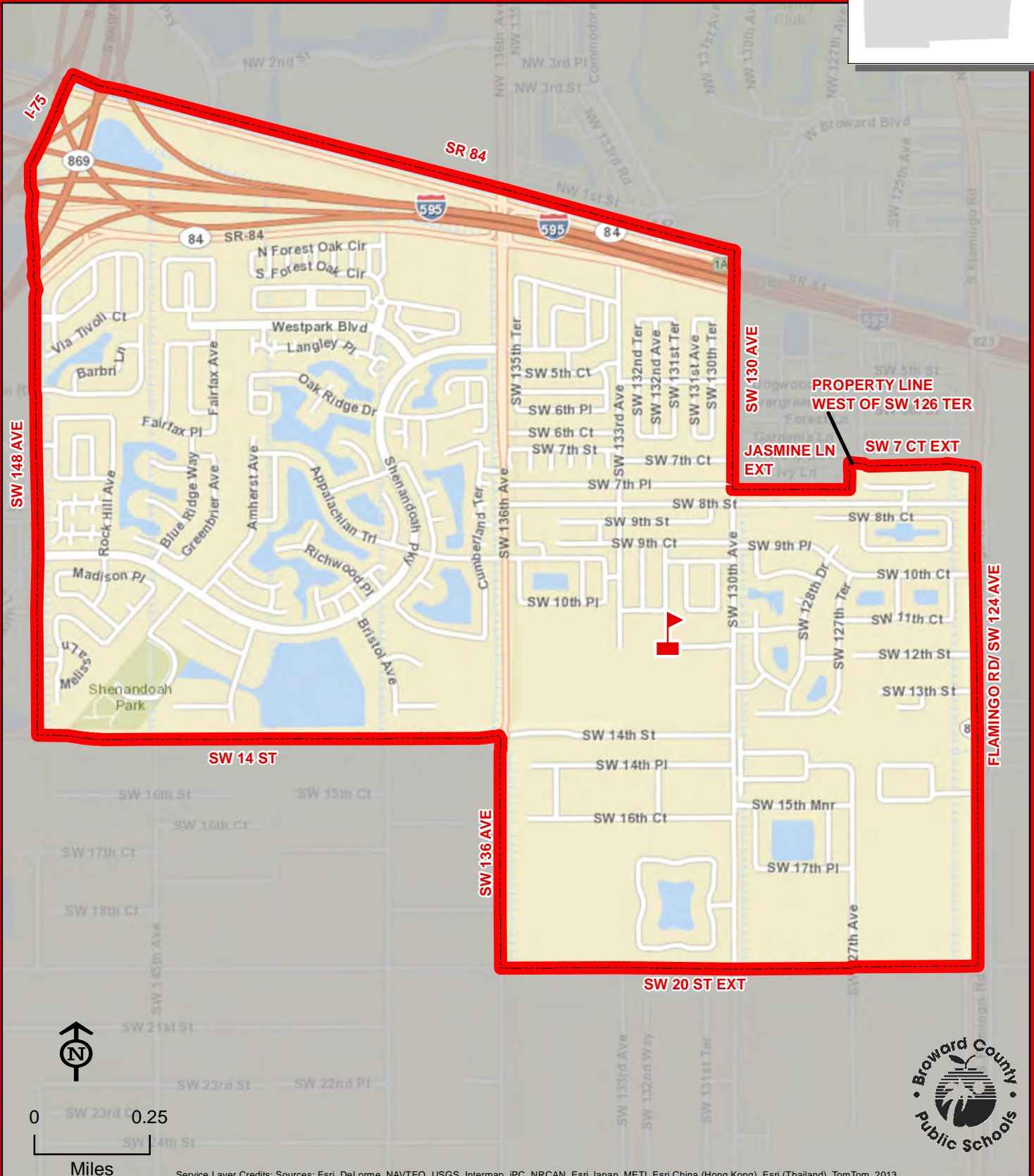
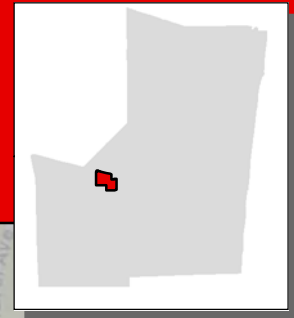

Service Layer Credits: Sources: Esri, DeLorme, NAVTEQ, USGS, Intermap, iPC, NRCAN, Esri Japan, METI, Esri China (Hong Kong), Esri (Thailand), TomTom, 2013

THIS MAP IS FOR CONCEPTUAL PURPOSES ONLY AND SHOULD NOT BE USED FOR LEGAL BOUNDARY DETERMINATIONS

FLORANADA ELEMENTARY SCHOOL

5251 NE 14 WAY
FORT LAUDERDALE, FLORIDA 33334
754-322-6350

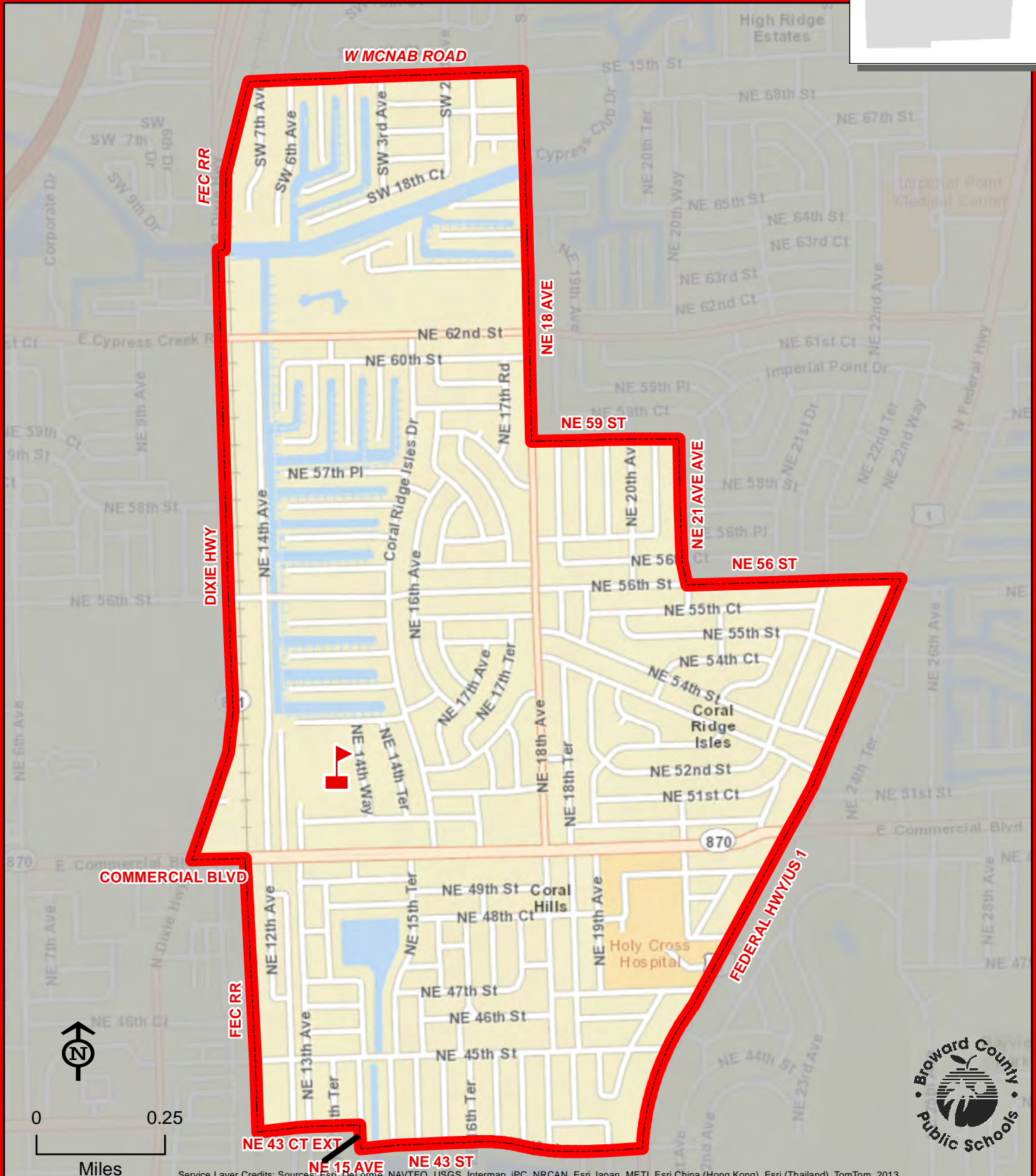
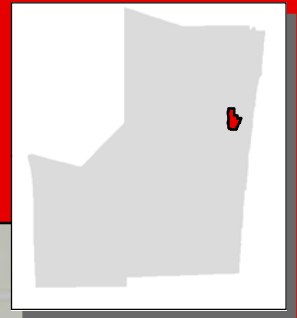

FLORANADA

THIS MAP IS FOR CONCEPTUAL PURPOSES ONLY AND SHOULD NOT BE USED FOR LEGAL BOUNDARY DETERMINATIONS

FOX TRAIL ELEMENTARY SCHOOL

1250 NOB HILL ROAD
 DAVIE, FLORIDA 33324
 754-323-5800

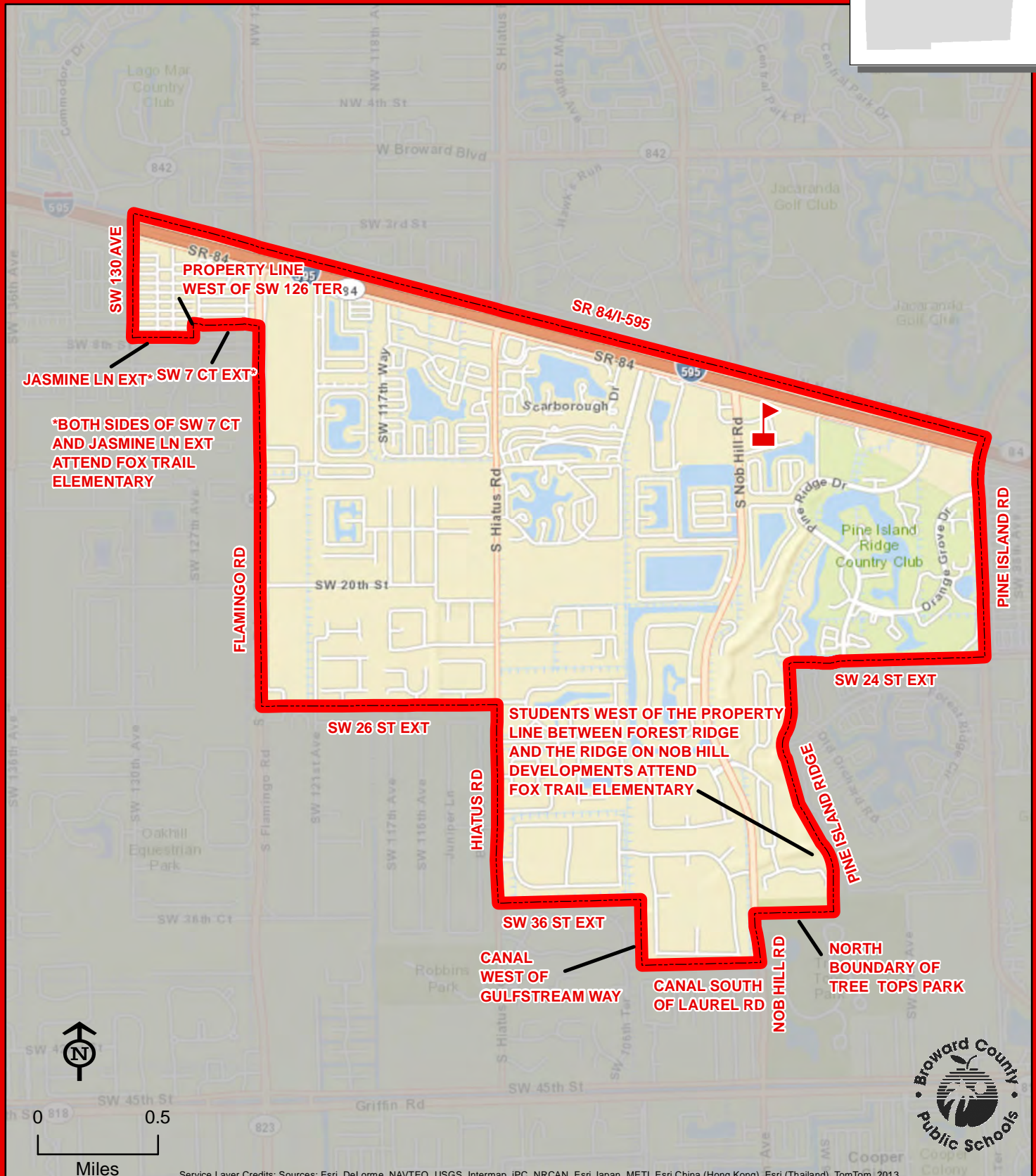
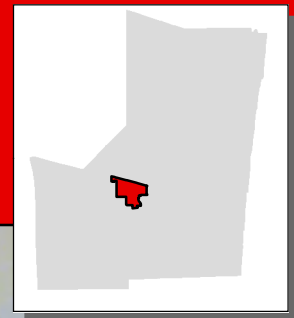

FOX TRAIL



THIS MAP IS FOR CONCEPTUAL PURPOSES ONLY AND SHOULD NOT BE USED FOR LEGAL BOUNDARY DETERMINATIONS

GATOR RUN ELEMENTARY SCHOOL

1101 ARVIDA PARKWAY
WESTON, FLORIDA 33327
754-323-5850

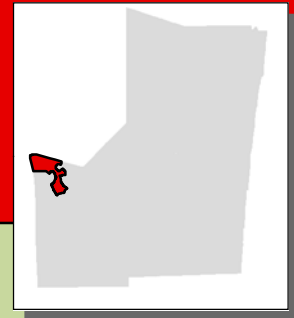

Elementary school students residing in the Conservation Area from the Miami-Dade County line to Interstate I-75 attend Chapel Trail Elementary School.

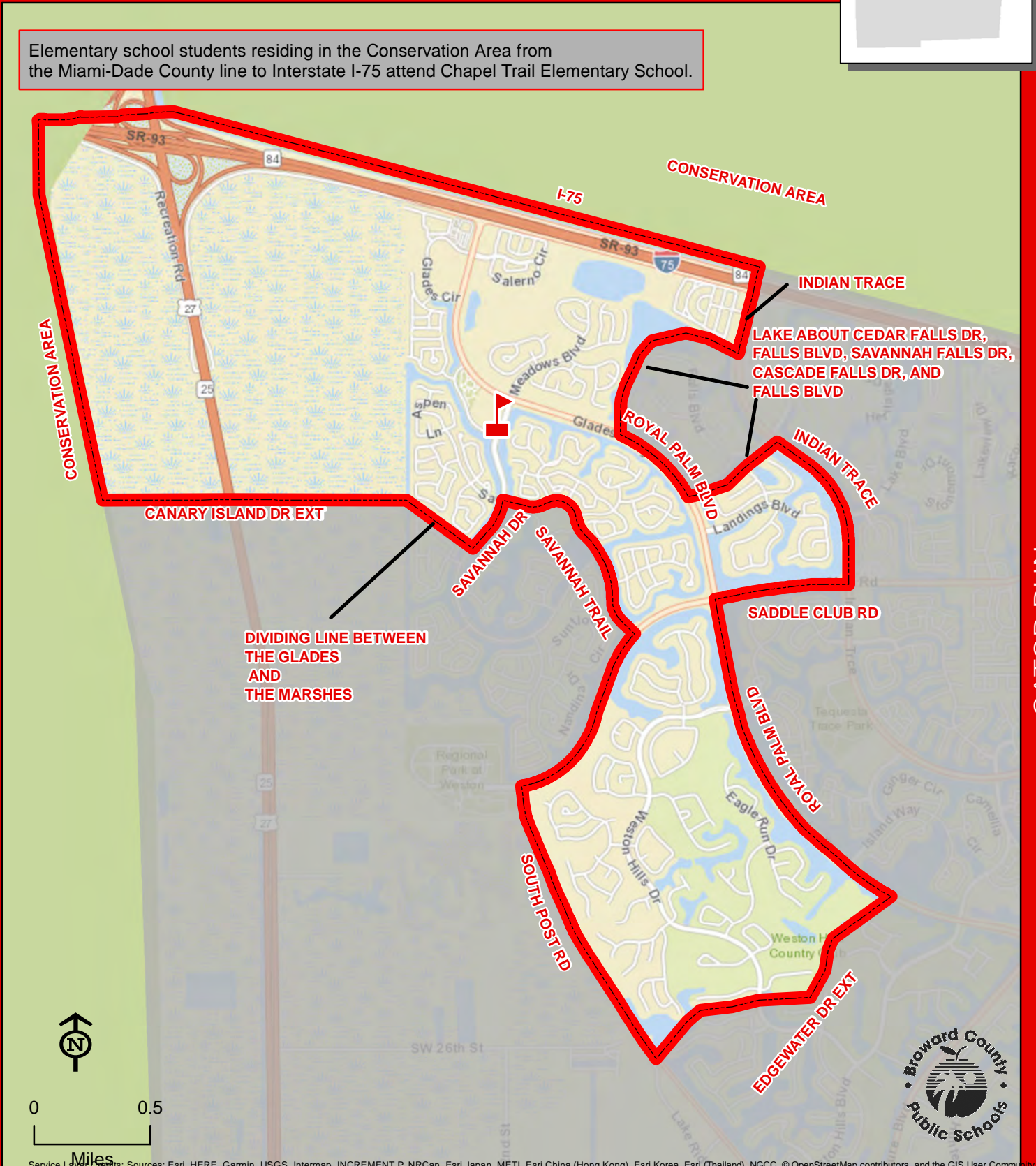

Service Layer Credits: Sources: Esri, HERE, Garmin, USGS, Intermap, INCREMENT P, NRCan, Esri Japan, METI, Esri China (Hong Kong), Esri Korea, Esri (Thailand), NGCC, © OpenStreetMap contributors, and the GIS User Community

THIS MAP IS FOR CONCEPTUAL PURPOSES ONLY AND SHOULD NOT BE USED FOR LEGAL BOUNDARY DETERMINATIONS

GRIFFIN ELEMENTARY SCHOOL

5050 SW 116 AVENUE
COOPER CITY, FLORIDA 33330
754-323-5900

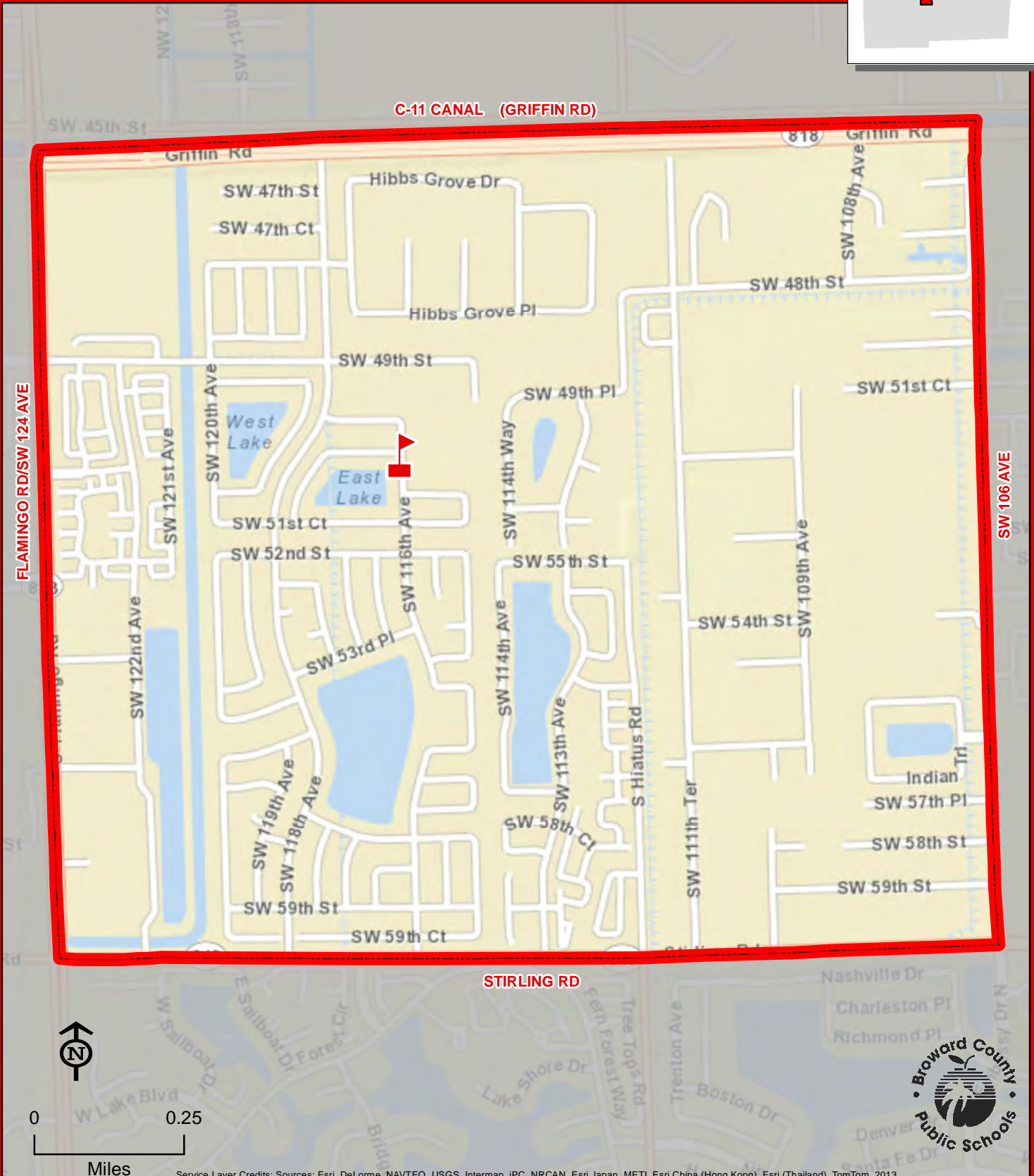
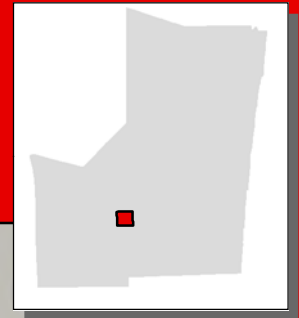

THIS MAP IS FOR CONCEPTUAL PURPOSES ONLY AND SHOULD NOT BE USED FOR LEGAL BOUNDARY DETERMINATIONS

HARBORDALE ELEMENTARY SCHOOL

900 SE 15 STREET
FORT LAUDERDALE, FLORIDA 33316
754-323-6050

Boundary Phase-In Area

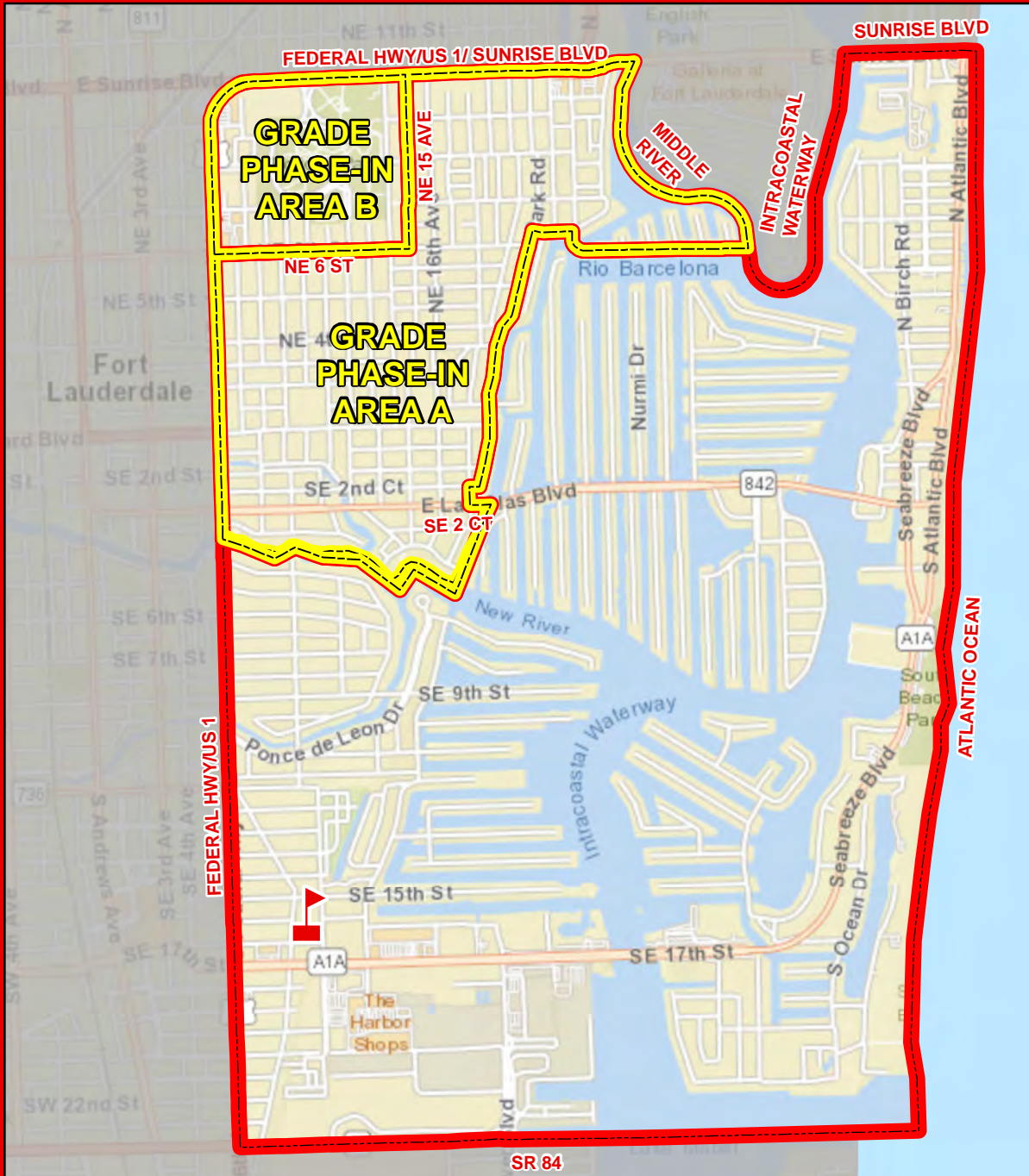
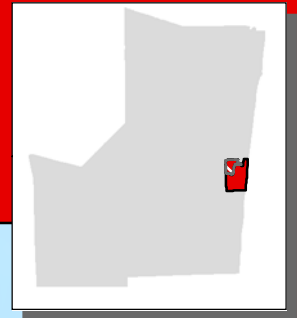

Grade Phase-In Area A: In 2019/20, kindergarten through fourth grade are assigned to Harbordale Elementary School, fifth grade is assigned to Walker Elementary School.

Grade Phase-In Area B: In 2019/20, kindergarten through fourth grade are assigned to Harbordale Elementary School, fifth grade is assigned to North Side Elementary School.



Service Layer Credits: Sources: Esri, HERE, Garmin, USGS, Intermap, INCREMENT P, NRCan, Esri Japan, METI, Esri China (Hong Kong), Esri Korea, Esri (Thailand), NGCC, © OpenStreetMap contributors, and the GIS User Community

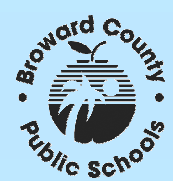

THIS MAP IS FOR CONCEPTUAL PURPOSES ONLY AND SHOULD NOT BE USED FOR LEGAL BOUNDARY DETERMINATIONS

HAWKES BLUFF ELEMENTARY SCHOOL

5900 SW 160 AVENUE
 DAVIE, FLORIDA 33331
 754-323-6100

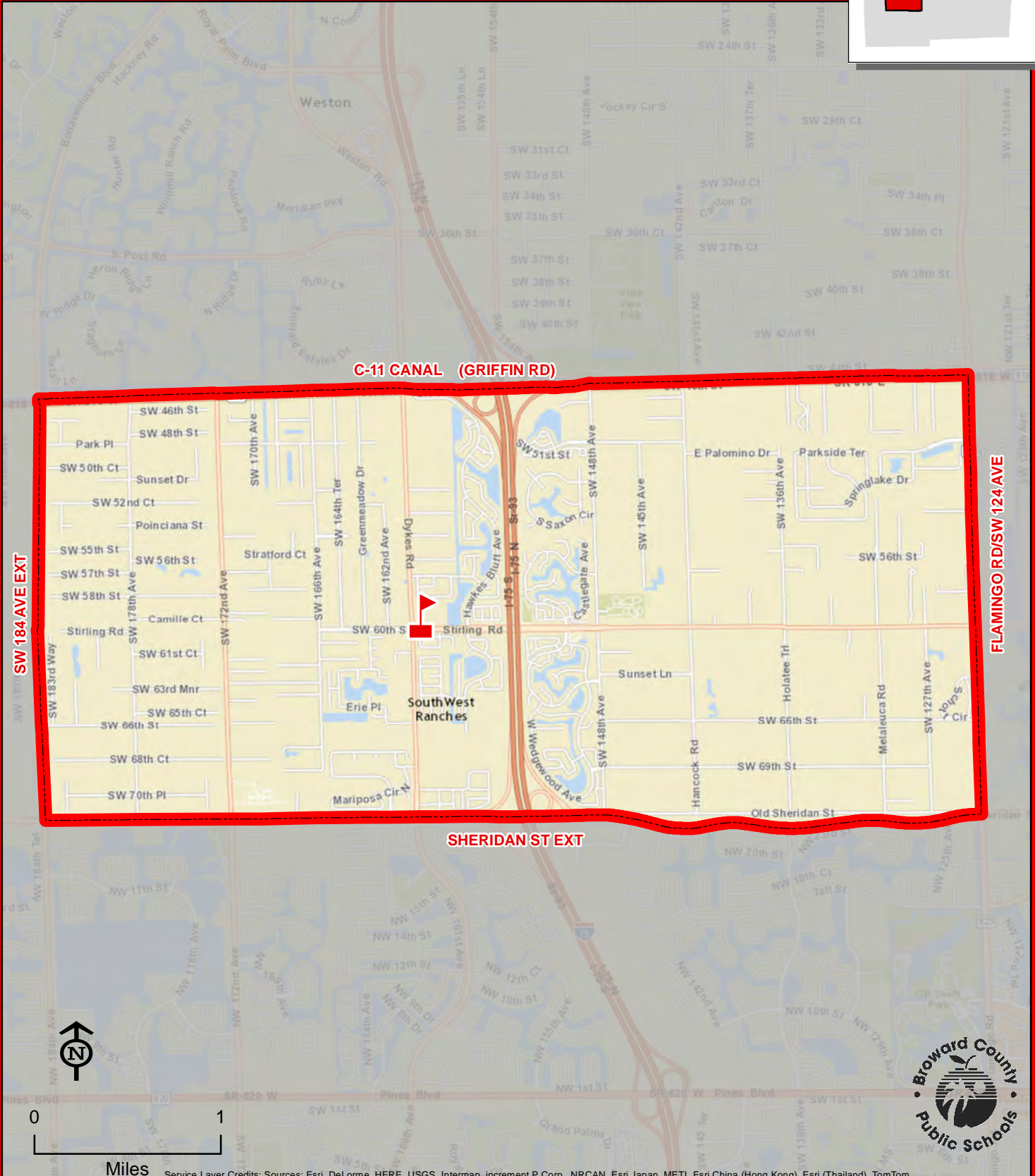
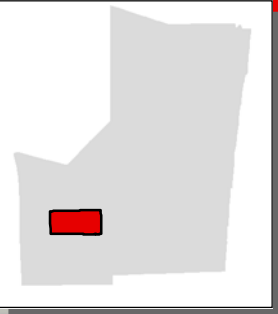

HAWKES BLUFF



THIS MAP IS FOR CONCEPTUAL PURPOSES ONLY AND SHOULD NOT BE USED FOR LEGAL BOUNDARY DETERMINATIONS

HERON HEIGHTS ELEMENTARY SCHOOL

11010 NOB HILL ROAD
 PARKLAND, FLORIDA 33076
 754-322-9150

Combined Attendance Area
Geographic Priority Area
Boundary Choice Area

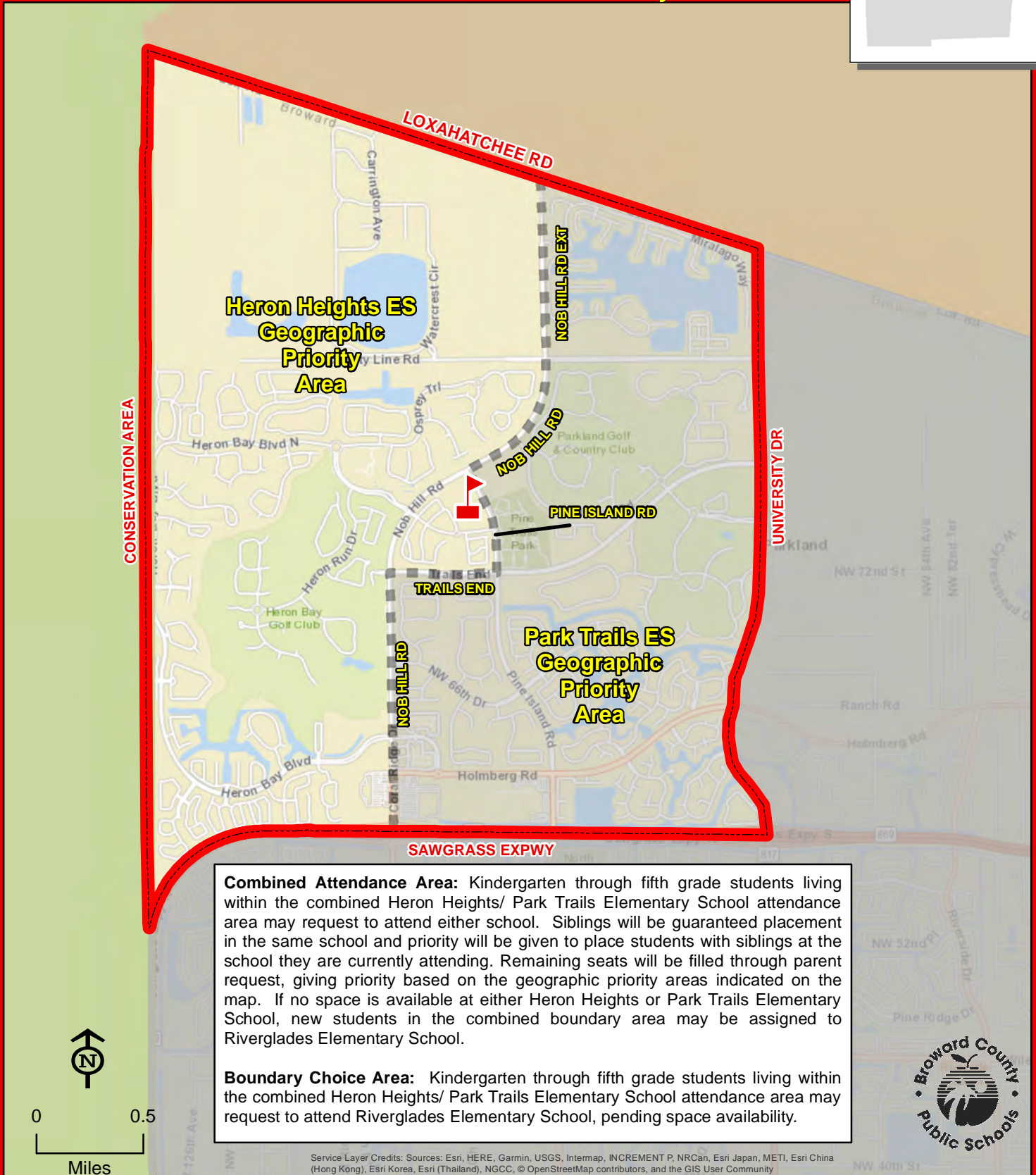
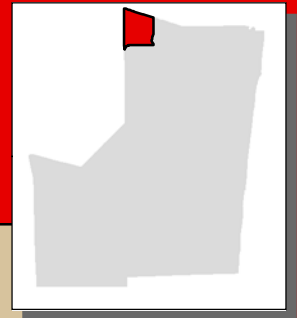

Combined Attendance Area: Kindergarten through fifth grade students living within the combined Heron Heights/ Park Trails Elementary School attendance area may request to attend either school. Siblings will be guaranteed placement in the same school and priority will be given to place students with siblings at the school they are currently attending. Remaining seats will be filled through parent request, giving priority based on the geographic priority areas indicated on the map. If no space is available at either Heron Heights or Park Trails Elementary School, new students in the combined boundary area may be assigned to Riverglades Elementary School.

Boundary Choice Area: Kindergarten through fifth grade students living within the combined Heron Heights/ Park Trails Elementary School attendance area may request to attend Riverglades Elementary School, pending space availability.

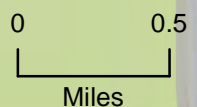

Service Layer Credits: Sources: Esri, HERE, Garmin, USGS, Intermap, INCREMENT P, NRCan, Esri Japan, METI, Esri China (Hong Kong), Esri Korea, Esri (Thailand), NGCC, © OpenStreetMap contributors, and the GIS User Community



THIS MAP IS FOR CONCEPTUAL PURPOSES ONLY AND SHOULD NOT BE USED FOR LEGAL BOUNDARY DETERMINATIONS

HOLLYWOOD CENTRAL ELEMENTARY SCHOOL

1700 MONROE STREET
HOLLYWOOD, FLORIDA 33020
754-323-6150

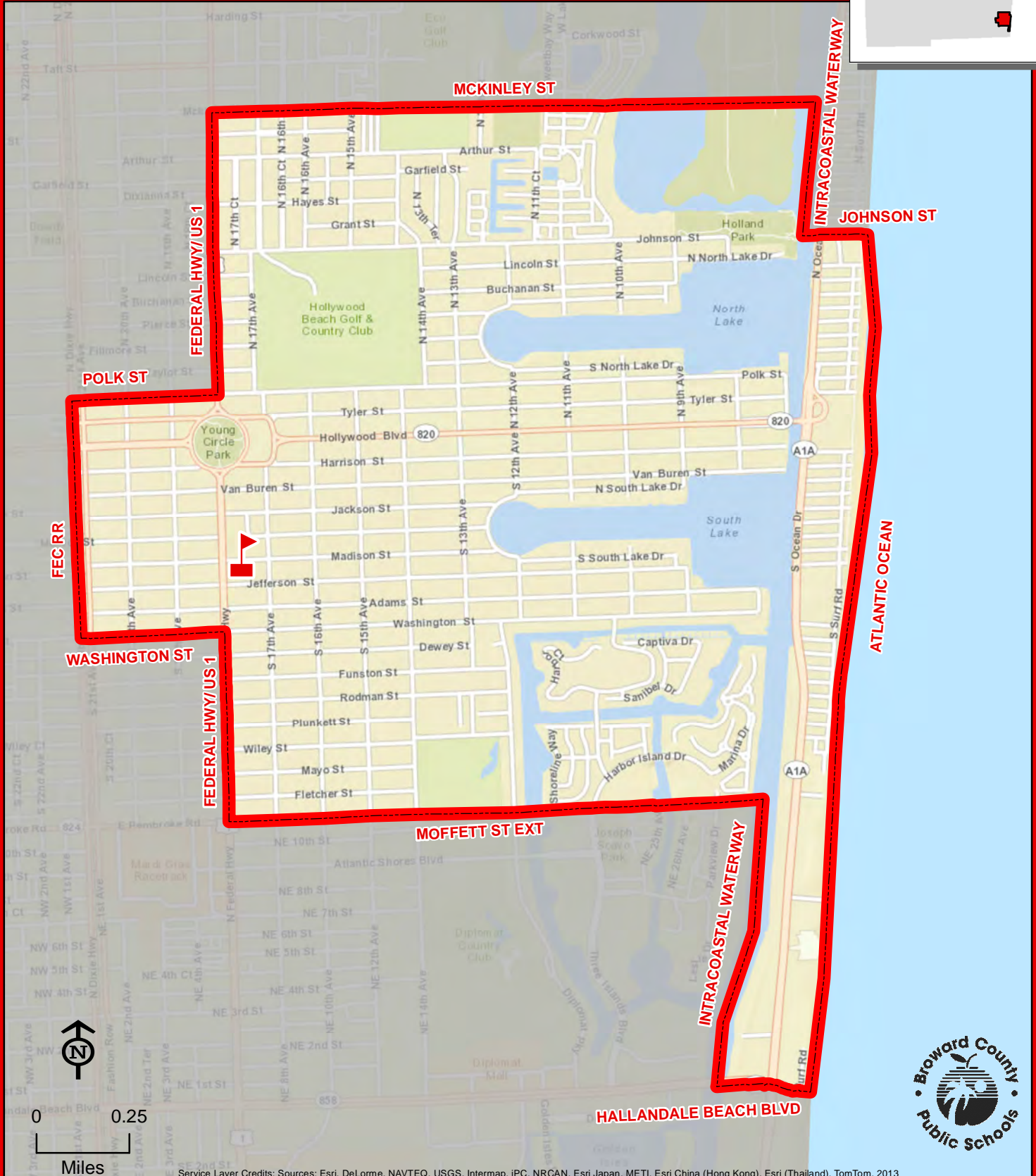
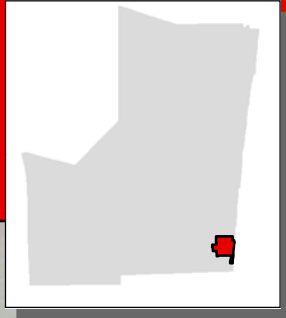

HOLLYWOOD CENTRAL

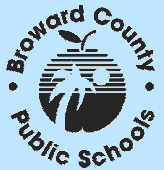

THIS MAP IS FOR CONCEPTUAL PURPOSES ONLY AND SHOULD NOT BE USED FOR LEGAL BOUNDARY DETERMINATIONS

HOLLYWOOD HILLS ELEMENTARY SCHOOL

3501 TAFT STREET
HOLLYWOOD, FLORIDA 33021
754-323-6200

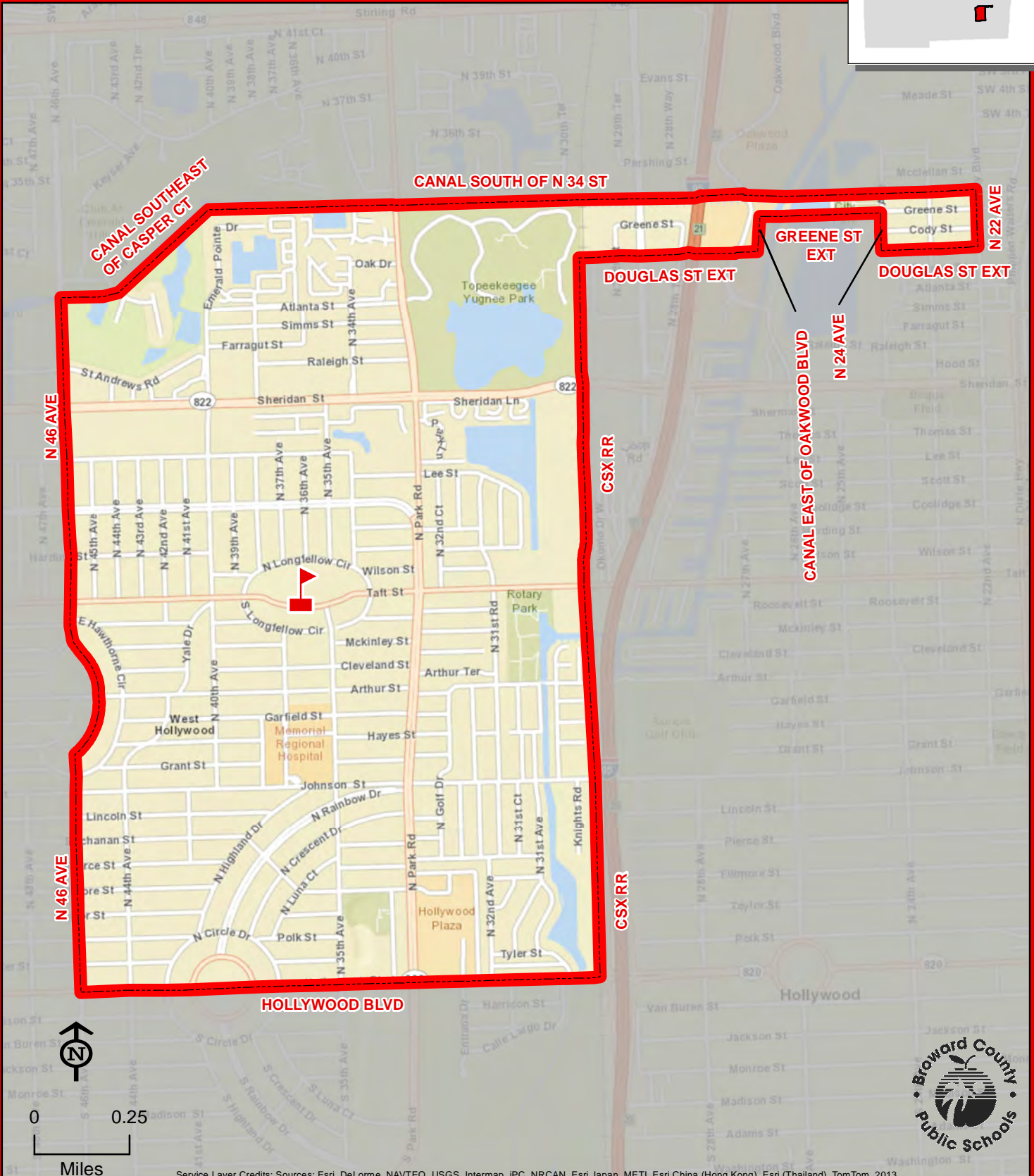
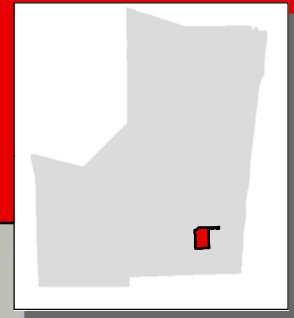

HOLLYWOOD HILLS



Service Layer Credits: Sources: Esri, DeLorme, NAVTEQ, USGS, Intermap, IPC, NRCAN, Esri Japan, METI, Esri China (Hong Kong), Esri (Thailand), TomTom, 2013

THIS MAP IS FOR CONCEPTUAL PURPOSES ONLY AND SHOULD NOT BE USED FOR LEGAL BOUNDARY DETERMINATIONS

HOLLYWOOD PARK ELEMENTARY SCHOOL

901 N 69 WAY
HOLLYWOOD, FLORIDA 33024
754-323-6250

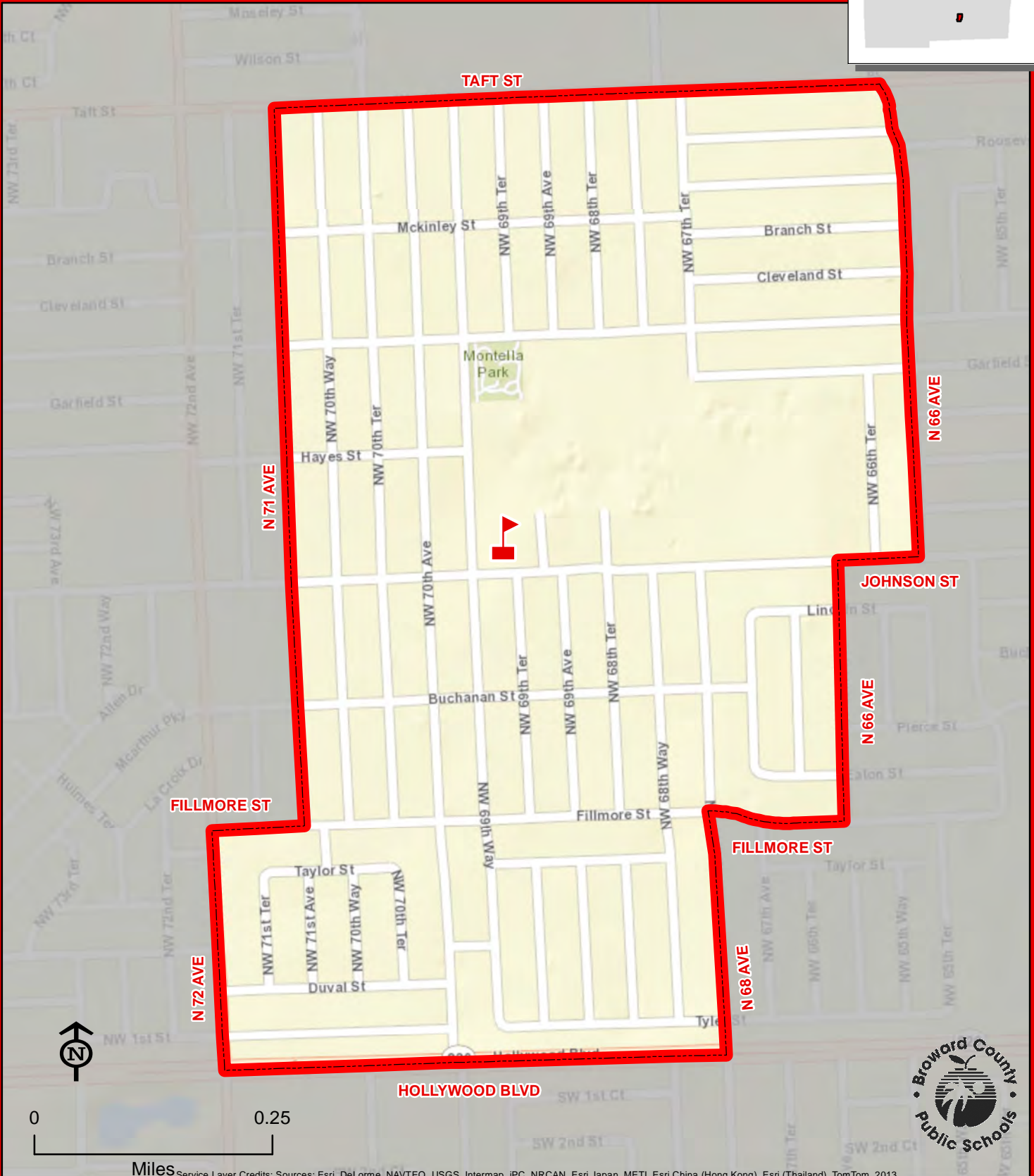
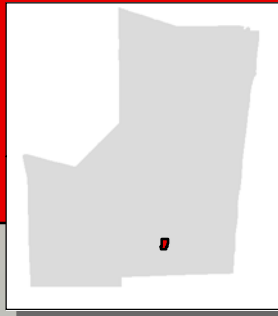

HOLLYWOOD PARK

THIS MAP IS FOR CONCEPTUAL PURPOSES ONLY AND SHOULD NOT BE USED FOR LEGAL BOUNDARY DETERMINATIONS

HORIZON ELEMENTARY SCHOOL

2101 PINE ISLAND ROAD
 SUNRISE, FLORIDA 33322
 754-322-6450

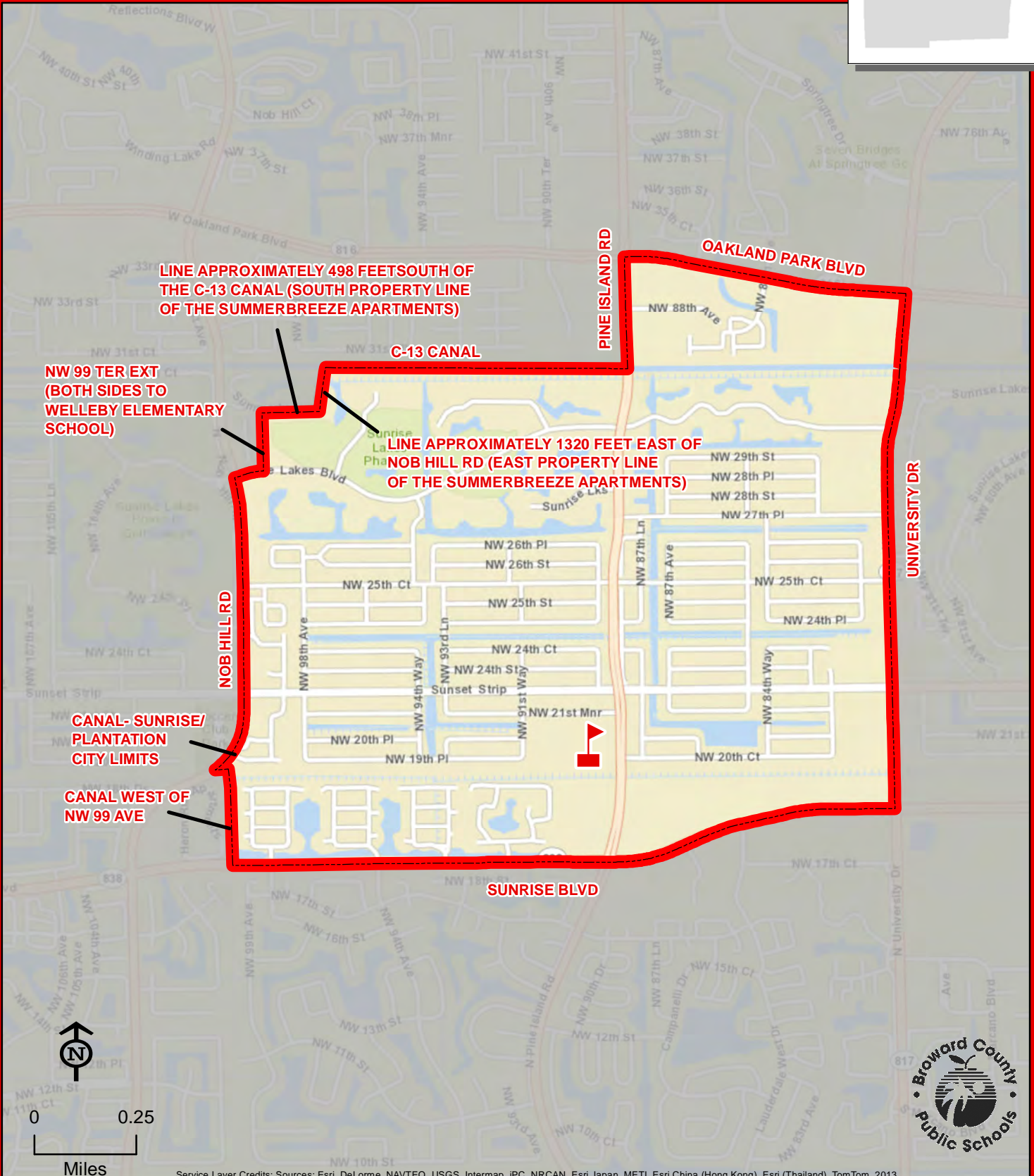
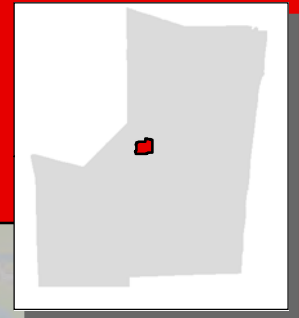

C-13 CANAL

NW 99 TER EXT (BOTH SIDES TO WELLEBY ELEMENTARY SCHOOL)

LINE APPROXIMATELY 1320 FEET EAST OF NOB HILL RD (EAST PROPERTY LINE OF THE SUMMERBREEZE APARTMENTS)

NOB HILL RD

CANAL - SUNRISE/PLANTATION CITY LIMITS

CANAL WEST OF NW 99 AVE

PINE ISLAND RD

OAKLAND PARK BLVD

UNIVERSITY DR

SUNRISE BLVD

HORIZON



Service Layer Credits: Sources: Esri, DeLorme, NAVTEQ, USGS, Intermap, iPC, NRCAN, Esri Japan, METI, Esri China (Hong Kong), Esri (Thailand), TomTom, 2013

THIS MAP IS FOR CONCEPTUAL PURPOSES ONLY AND SHOULD NOT BE USED FOR LEGAL BOUNDARY DETERMINATIONS

HUNT, JAMES S. ELEMENTARY SCHOOL

7800 NW 35 COURT
CORAL SPRINGS, FLORIDA 33065
754-322-6500

Innovative Program

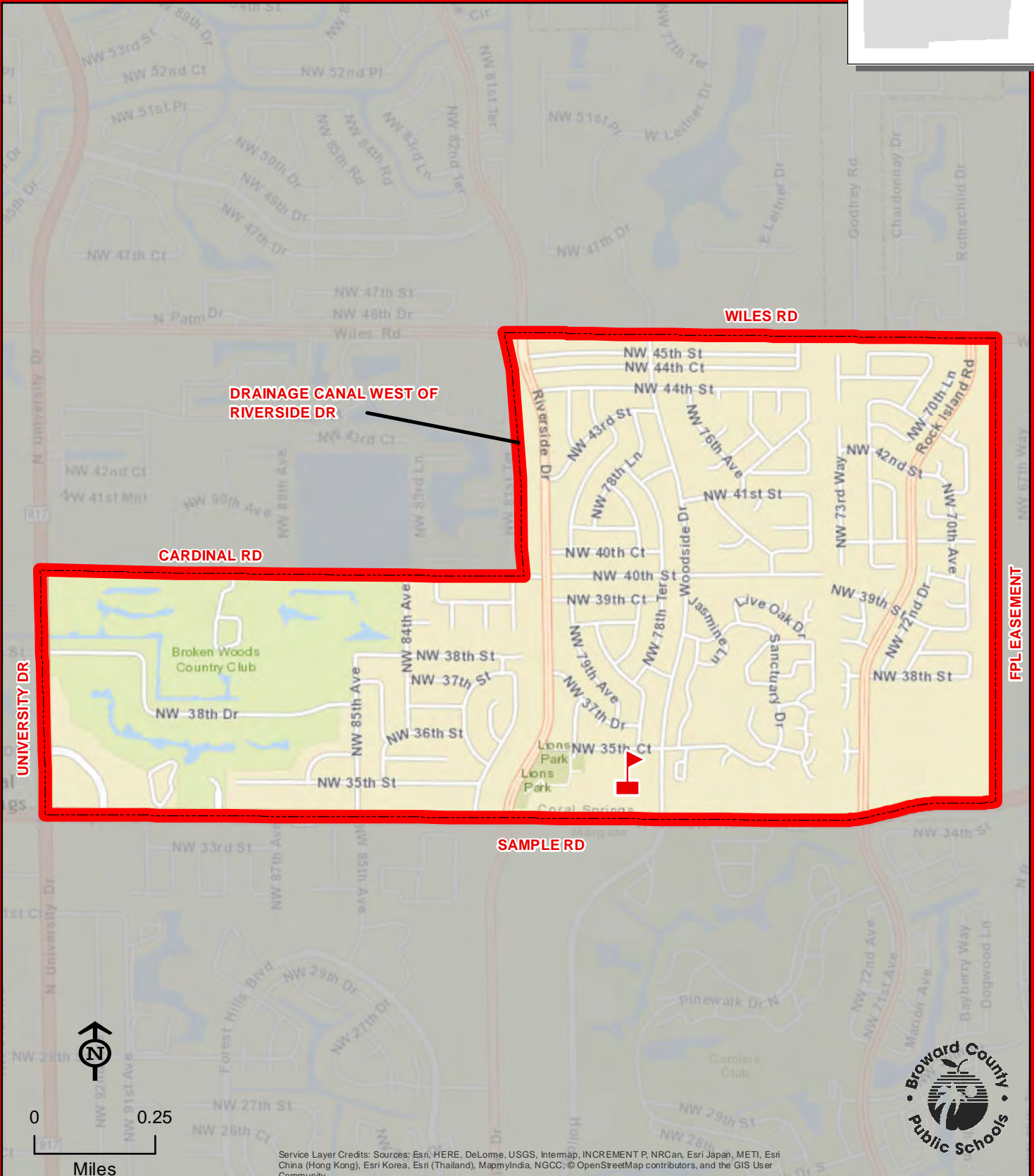
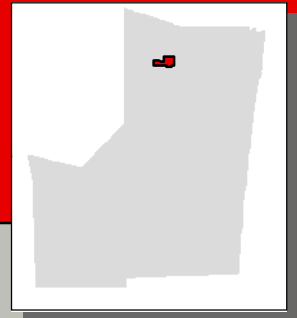

HUNT, JAMES S.

THIS MAP IS FOR CONCEPTUAL PURPOSES ONLY AND SHOULD NOT BE USED FOR LEGAL BOUNDARY DETERMINATIONS

INDIAN TRACE ELEMENTARY SCHOOL

400 INDIAN TRACE
WESTON, FLORIDA 33326
754-323-6300

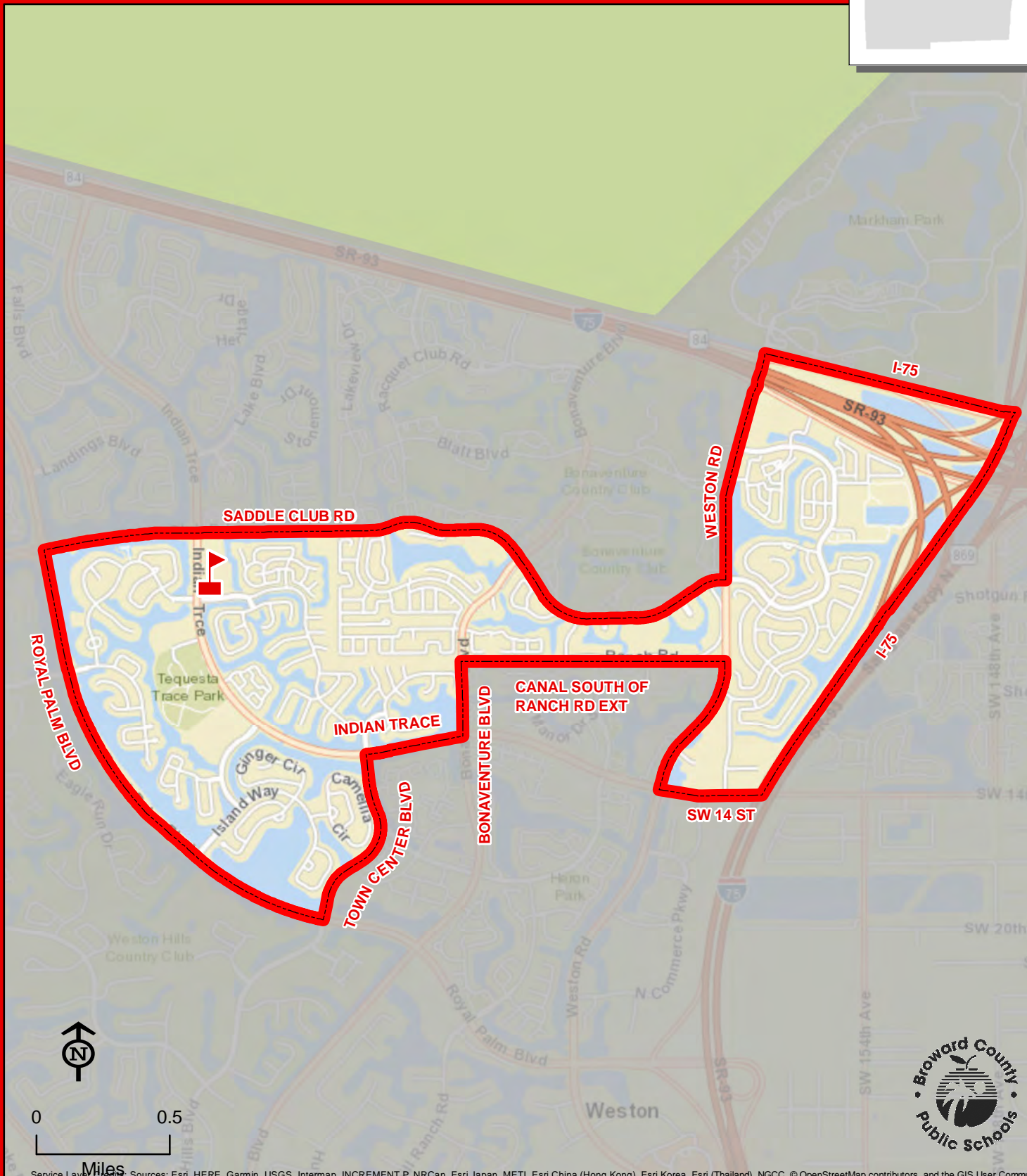
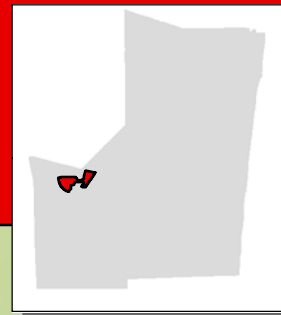

INDIAN TRACE



Service Layer Credits: Sources: Esri, HERE, Garmin, USGS, Intermap, INCREMENT P, NRCan, Esri Japan, METI, Esri China (Hong Kong), Esri Korea, Esri (Thailand), NGCC, © OpenStreetMap contributors, and the GIS User Community

THIS MAP IS FOR CONCEPTUAL PURPOSES ONLY AND SHOULD NOT BE USED FOR LEGAL BOUNDARY DETERMINATIONS

LAKE FOREST ELEMENTARY SCHOOL

3550 SW 48 AVENUE
PEMBROKE PARK, FLORIDA 33023
754-323-6350

Innovative Program

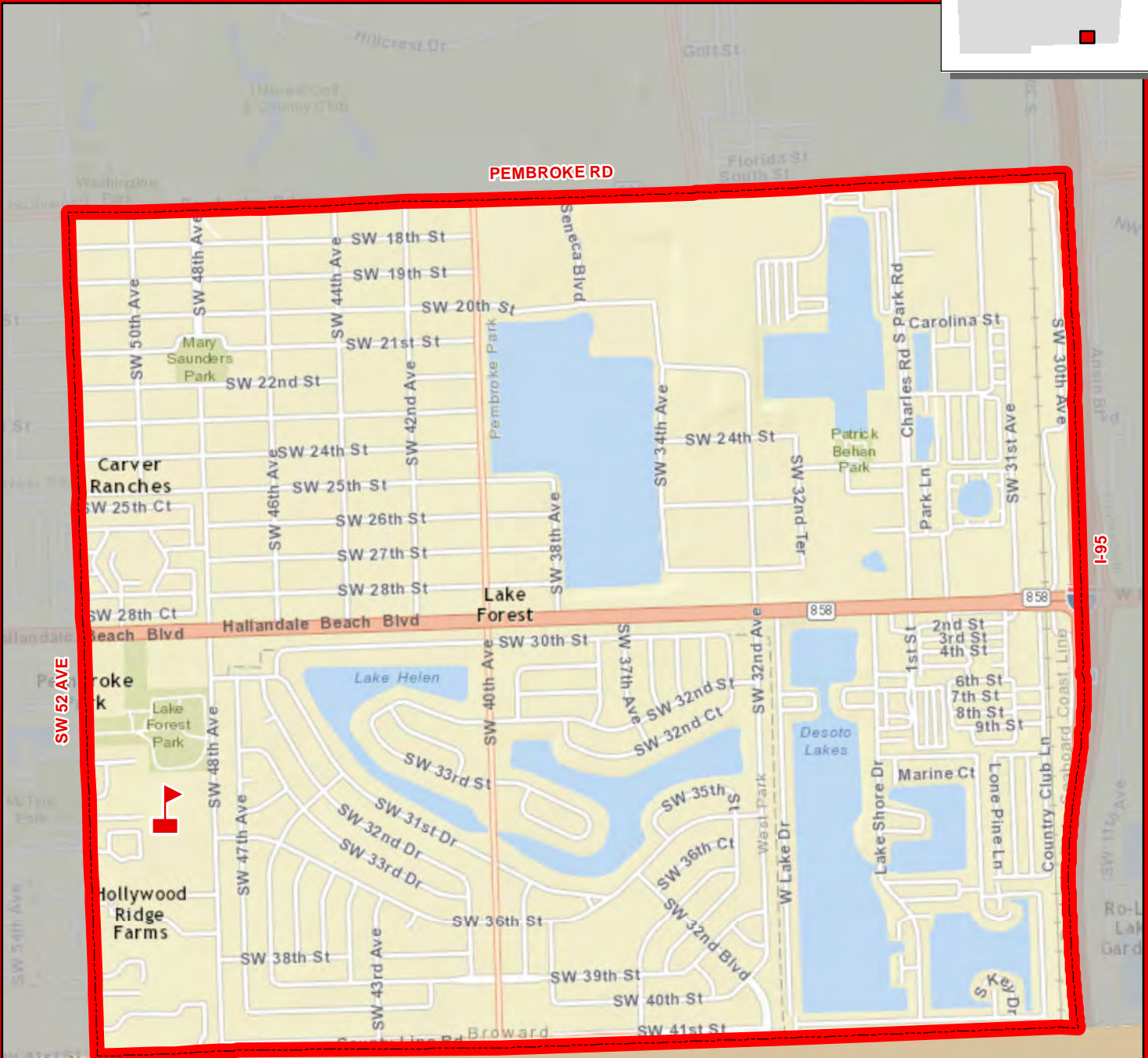
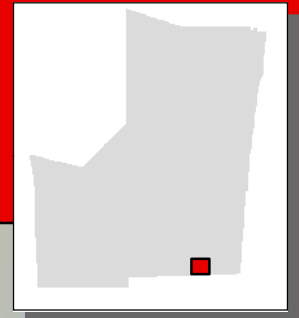

SW 52 AVE

I-95

LAKE FOREST

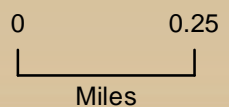

Service Layer Credits: Sources: Esri, HERE, DeLorme, USGS, Intermap, INCREMENT P, NRCan, Esri Japan, METI, Esri China (Hong Kong), Esri Korea, Esri (Thailand), MapmyIndia, NGCC, © OpenStreetMap contributors, and the GIS User Community

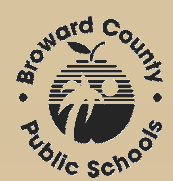

THIS MAP IS FOR CONCEPTUAL PURPOSES ONLY AND SHOULD NOT BE USED FOR LEGAL BOUNDARY DETERMINATIONS

LAKESIDE ELEMENTARY SCHOOL

900 NW 136 AVENUE
PEMBROKE PINES, FLORIDA 33028
754-323-6400

Innovative Program

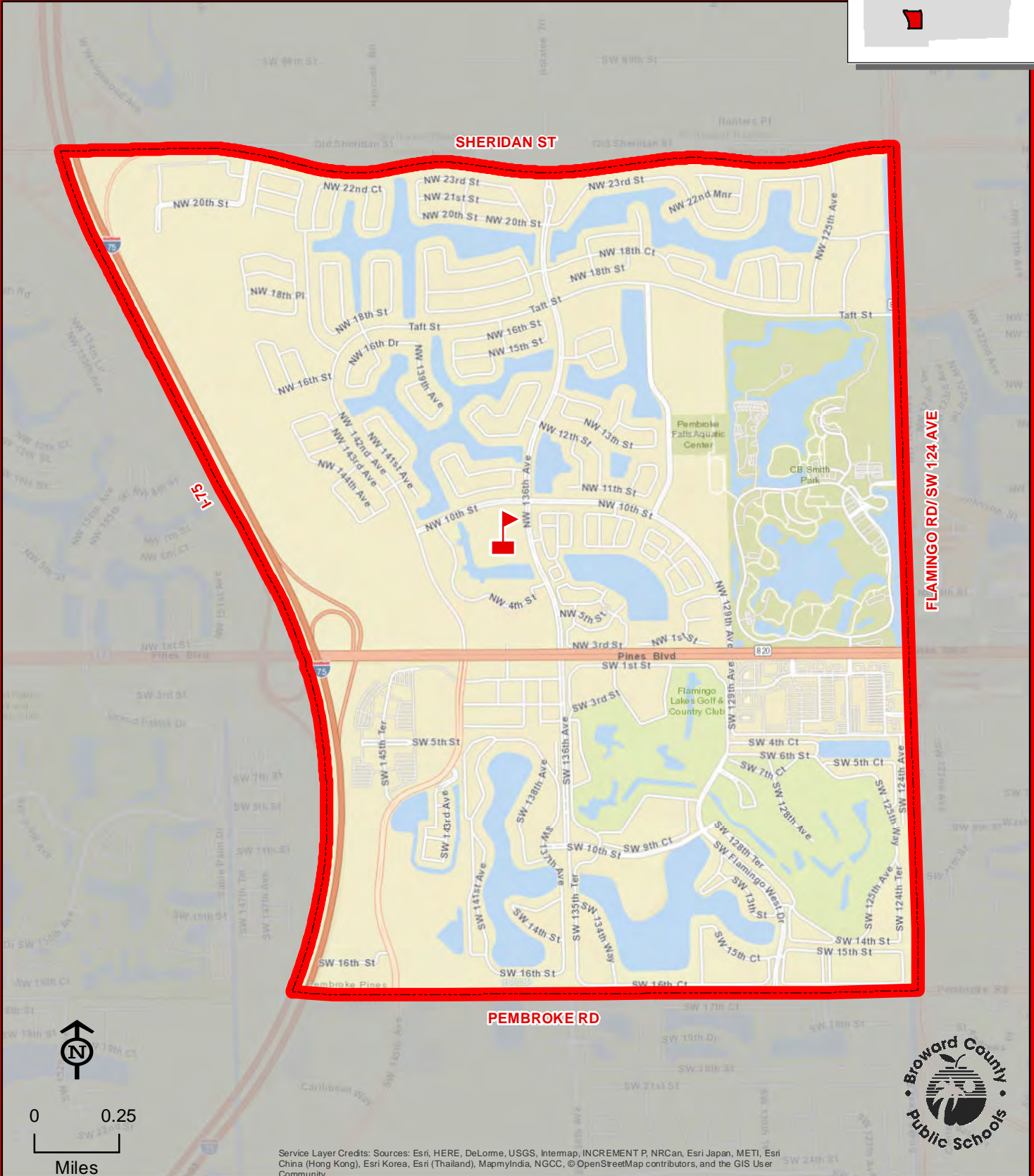
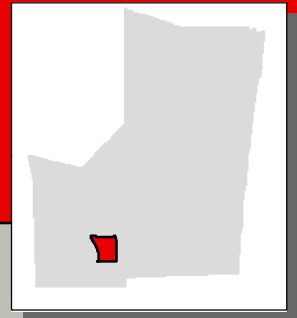

LAKESIDE

THIS MAP IS FOR CONCEPTUAL PURPOSES ONLY AND SHOULD NOT BE USED FOR LEGAL BOUNDARY DETERMINATIONS

LAUDERHILL PAUL TURNER ELEMENTARY SCHOOL

1500 NW 49 AVENUE
LAUDERHILL, FLORIDA 33313
754-322-6700

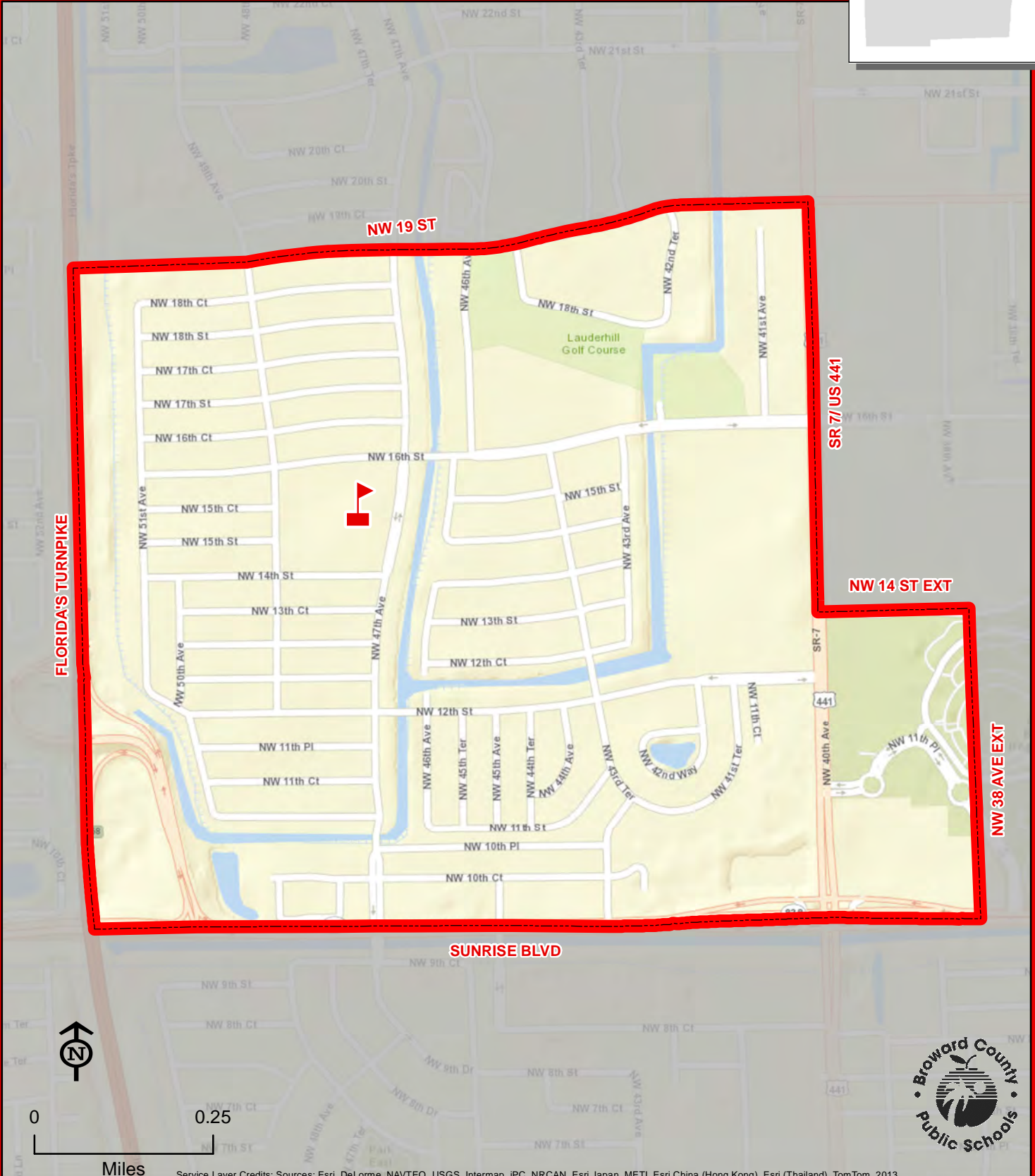
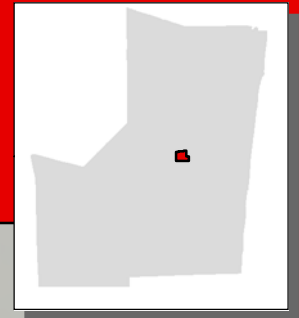

THIS MAP IS FOR CONCEPTUAL PURPOSES ONLY AND SHOULD NOT BE USED FOR LEGAL BOUNDARY DETERMINATIONS

LLOYD ESTATES ELEMENTARY SCHOOL

750 NW 41 STREET
OAKLAND PARK, FLORIDA 33309
754-322-6800

Innovative Program

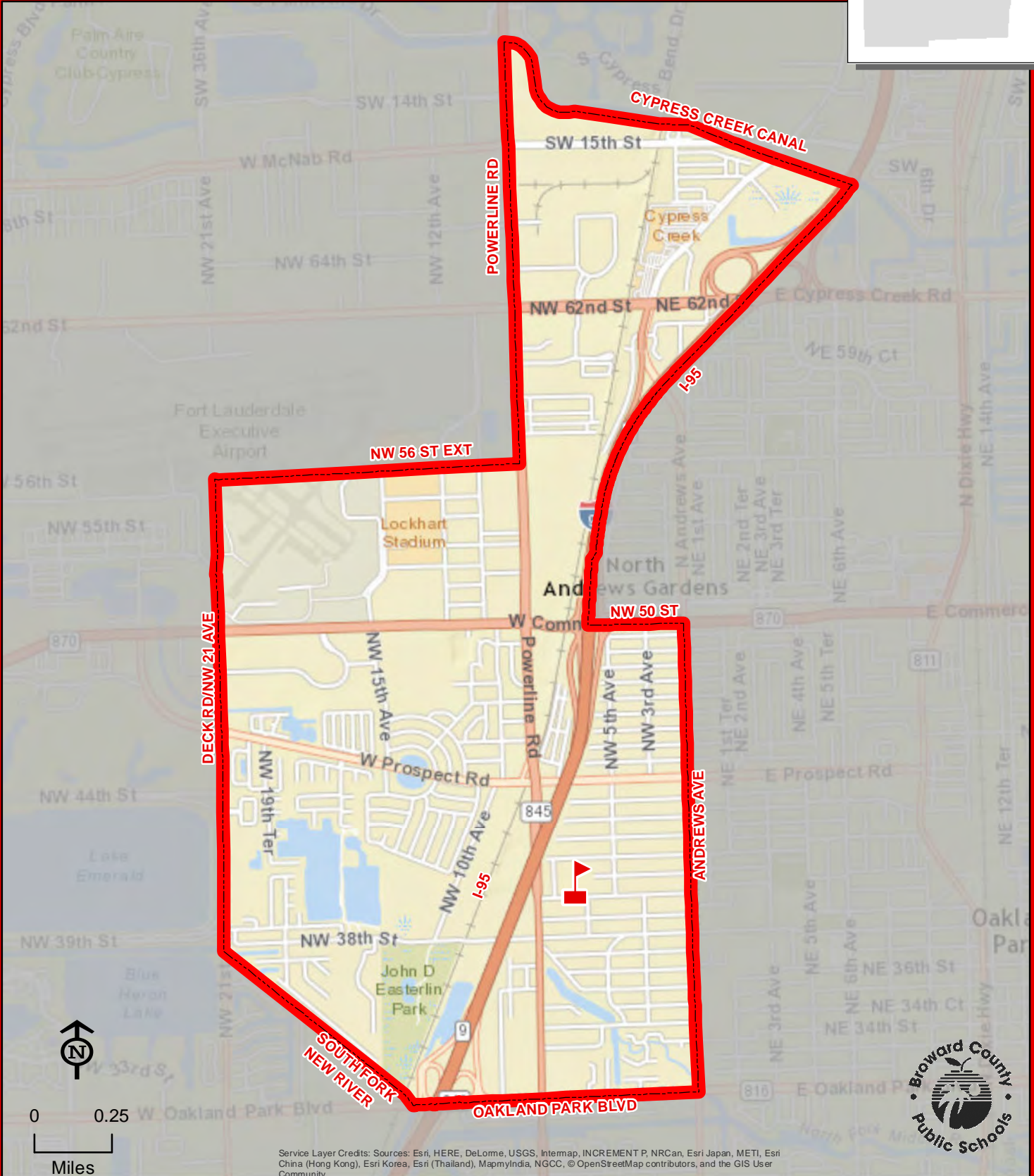
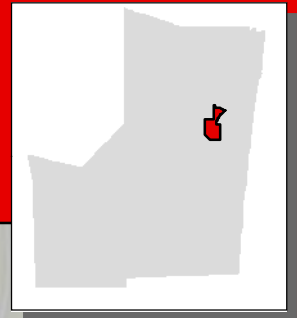

LLOYD ESTATES

THIS MAP IS FOR CONCEPTUAL PURPOSES ONLY AND SHOULD NOT BE USED FOR LEGAL BOUNDARY DETERMINATIONS

MANATEE BAY ELEMENTARY SCHOOL

19200 SW 36 STREET
WESTON, FLORIDA 33332
754-323-6450

Innovative Program

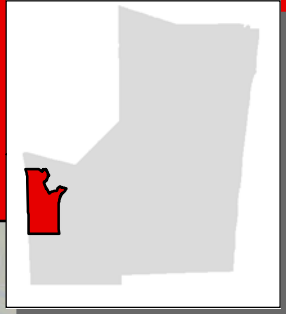

Elementary school students residing in the Conservation Area from the Miami-Dade County line to Interstate I-75 attend Chapel Trail Elementary School.

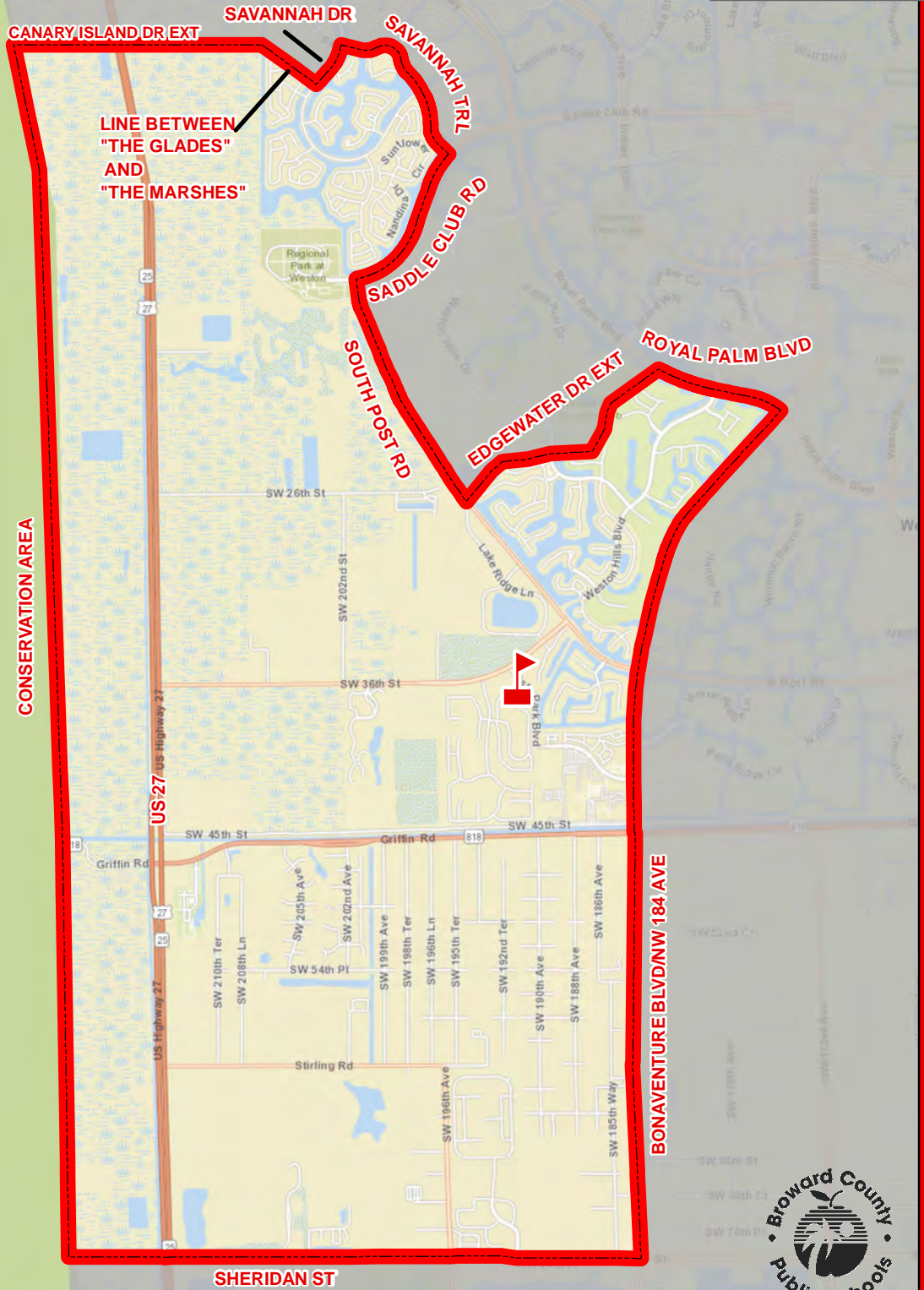

CONSERVATION AREA

MANATEE BAY

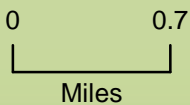

Service Layer Credits: Sources: Esri, HERE, Garmin, USGS, Intermap, INCREMENT P, NRCan, Esri Japan, METI, Esri China (Hong Kong), Esri Korea, Esri (Thailand), NGCC, © OpenStreetMap contributors, and the GIS User Community



THIS MAP IS FOR CONCEPTUAL PURPOSES ONLY AND SHOULD NOT BE USED FOR LEGAL BOUNDARY DETERMINATIONS

MARKHAM, C. ROBERT ELEMENTARY SCHOOL

1501 NW 15 AVENUE
POMPANO BEACH, FLORIDA 33069
754-322-6950

Magnet School

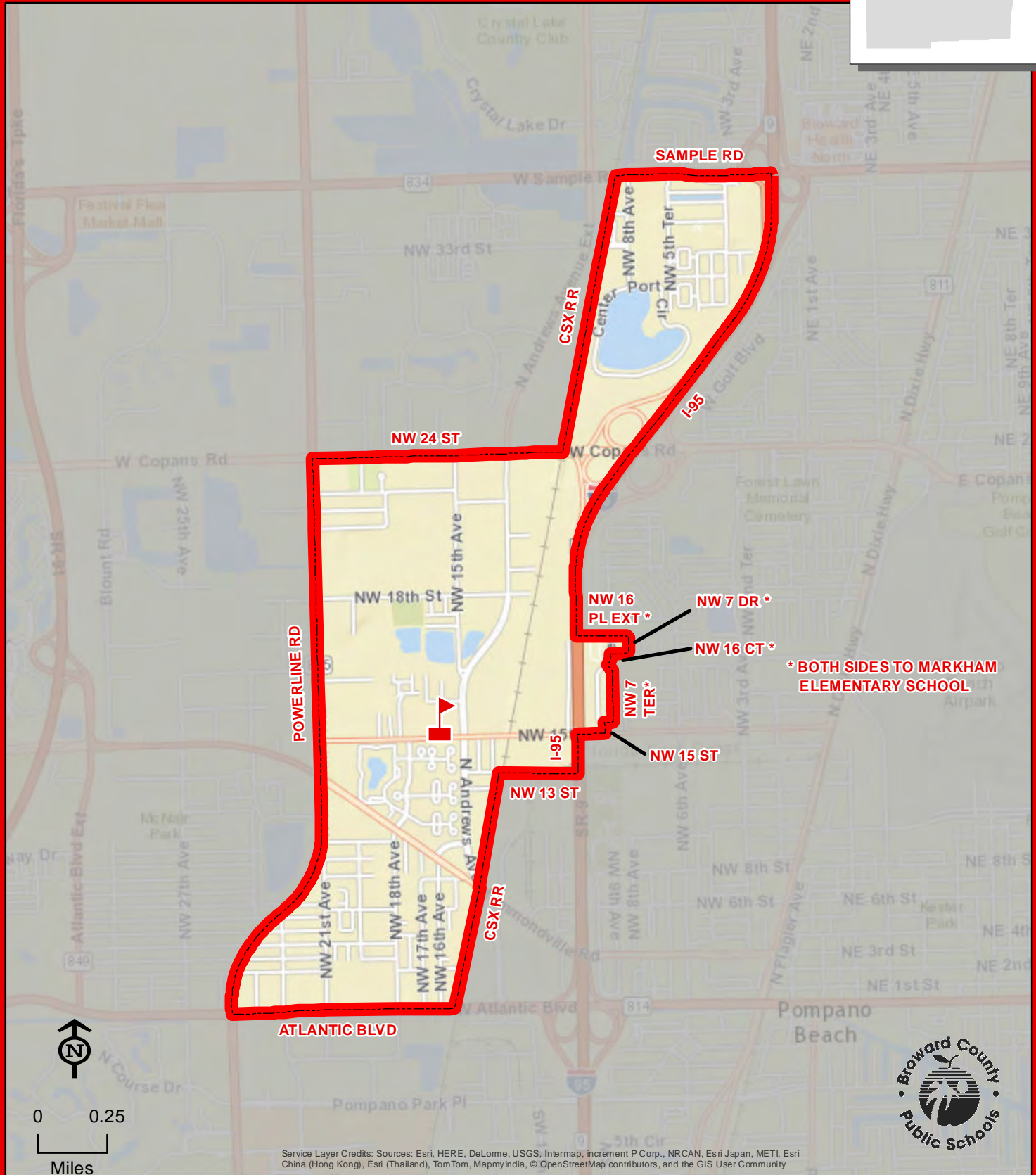
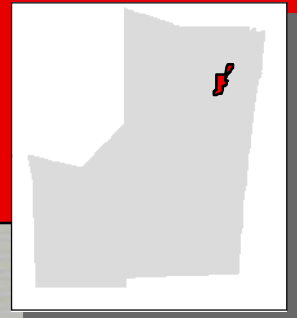

Service Layer Credits: Sources: Esri, HERE, DeLorme, USGS, Intermap, increment P Corp., NRCAN, Esri Japan, METI, Esri China (Hong Kong), Esri (Thailand), TomTom, MapmyIndia, © OpenStreetMap contributors, and the GIS User Community

THIS MAP IS FOR CONCEPTUAL PURPOSES ONLY AND SHOULD NOT BE USED FOR LEGAL BOUNDARY DETERMINATIONS

THURGOOD MARSHALL ELEMENTARY SCHOOL

800 NW 13 STREET
FORT LAUDERDALE, FLORIDA 33311
754-322-7000

Innovative Program

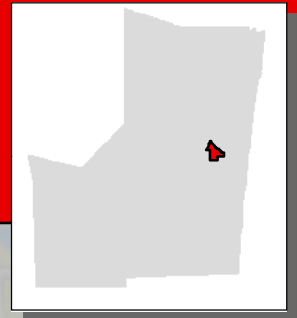

Kindergarten through third grade students residing within the portion of the Thurgood Marshall Elementary School attendance area indicated by the dashed, white line attend Sunland Park Academy. Fourth and fifth grade students residing within this area attend Thurgood Marshall Elementary School.

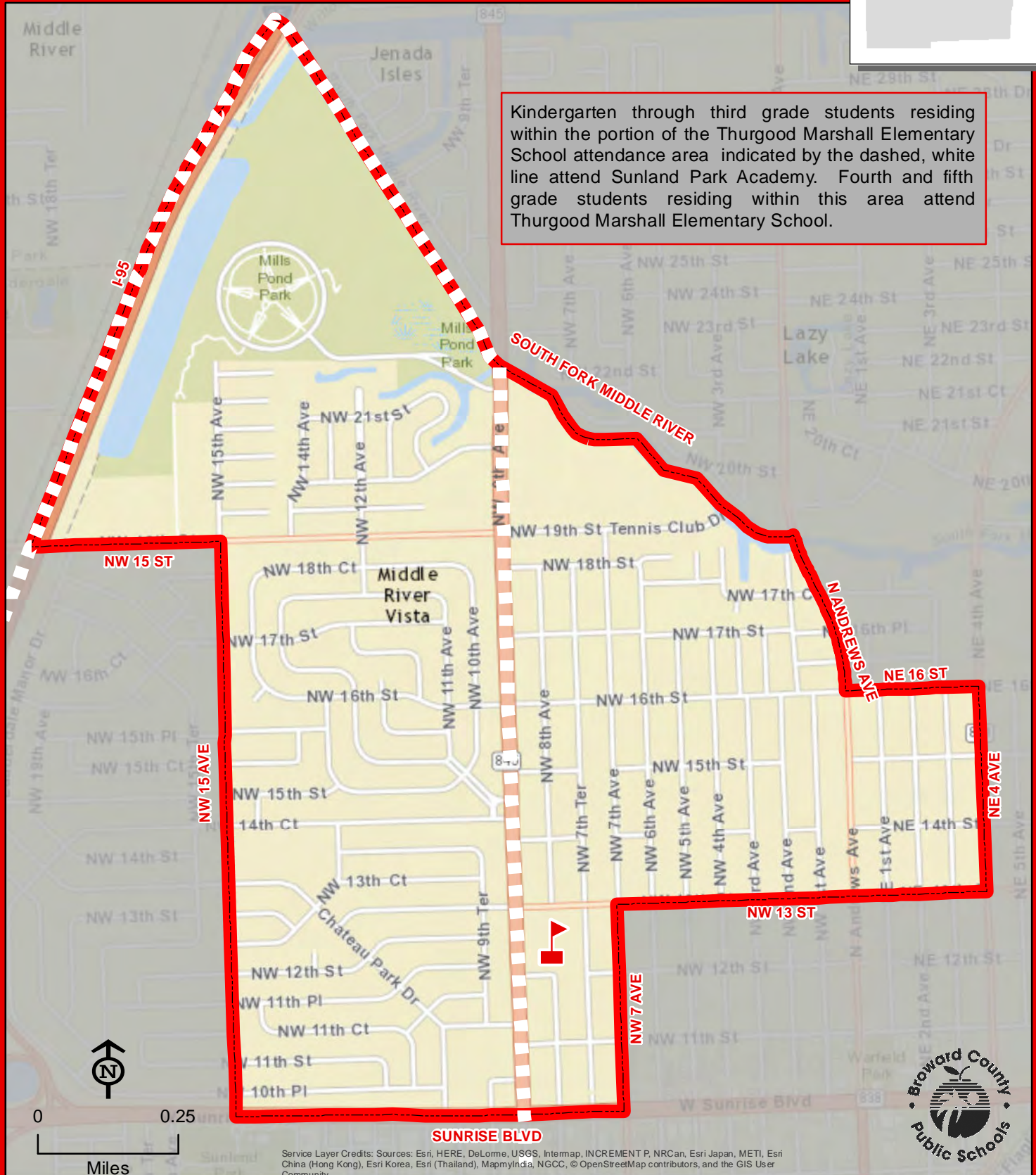

MARSHALL, THURGOOD

THIS MAP IS FOR CONCEPTUAL PURPOSES ONLY AND SHOULD NOT BE USED FOR LEGAL BOUNDARY DETERMINATIONS

McNAB ELEMENTARY SCHOOL

1350 SE 9 AVENUE
POMPANO BEACH, FLORIDA 33060
754-322-7050

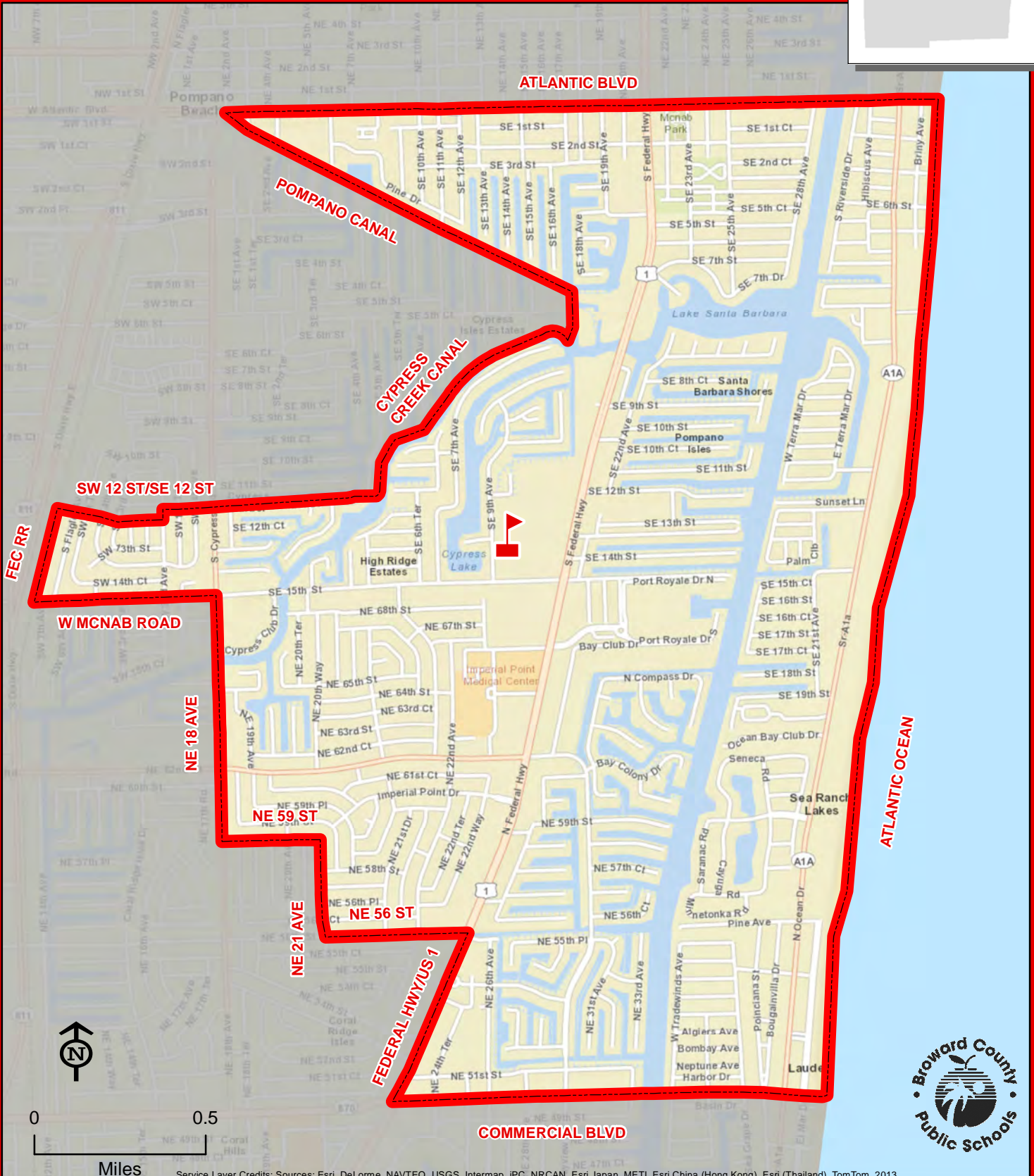
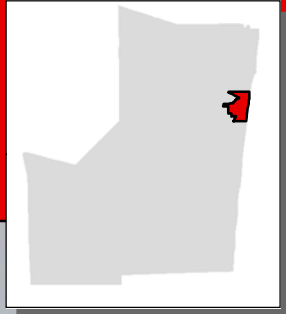

McNAB

THIS MAP IS FOR CONCEPTUAL PURPOSES ONLY AND SHOULD NOT BE USED FOR LEGAL BOUNDARY DETERMINATIONS

MEADOWBROOK ELEMENTARY SCHOOL

2300 SW 46 AVENUE
FORT LAUDERDALE, FLORIDA 33317
754-323-6500

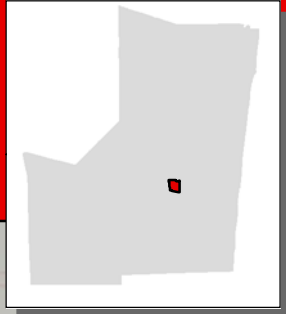

THIS MAP IS FOR CONCEPTUAL PURPOSES ONLY AND SHOULD NOT BE USED FOR LEGAL BOUNDARY DETERMINATIONS

MIRAMAR ELEMENTARY SCHOOL

6831 SW 26 STREET
MIRAMAR, FLORIDA 33023
754-323-6550

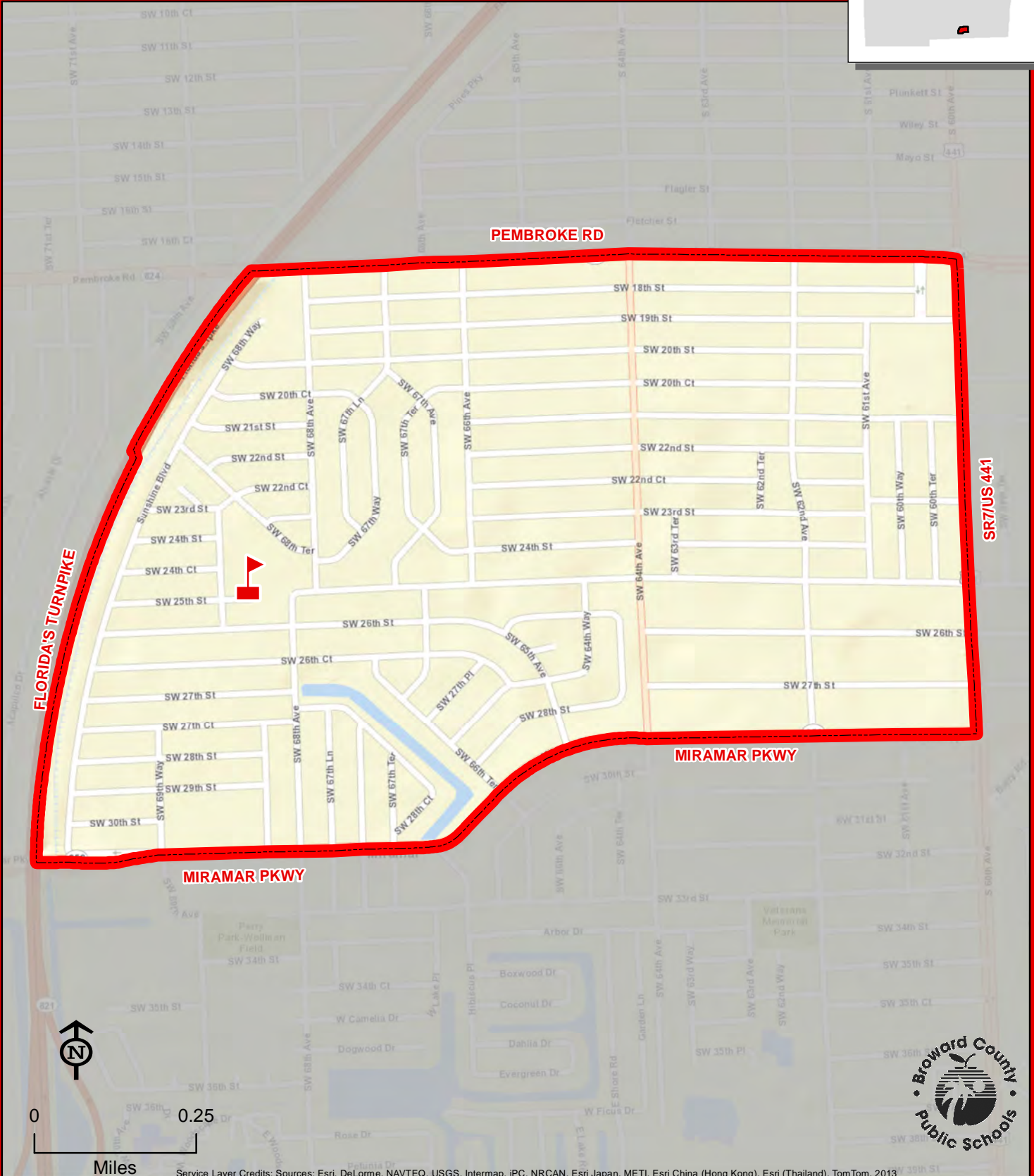
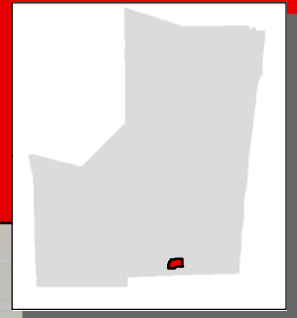

THIS MAP IS FOR CONCEPTUAL PURPOSES ONLY AND SHOULD NOT BE USED FOR LEGAL BOUNDARY DETERMINATIONS

NOB HILL ELEMENTARY SCHOOL

2100 NW 104 AVENUE
SUNRISE, FLORIDA 33322
754-322-7200

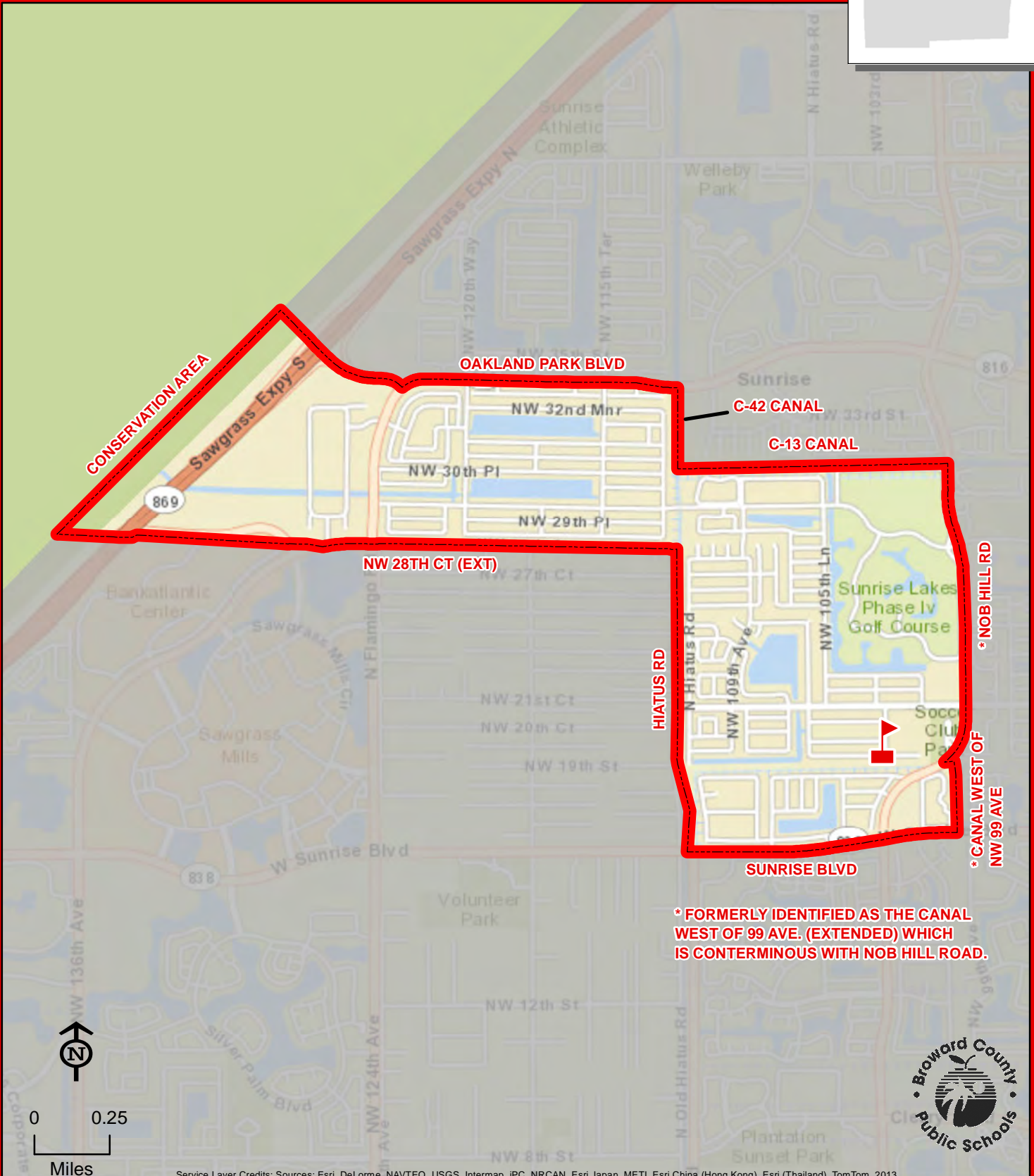
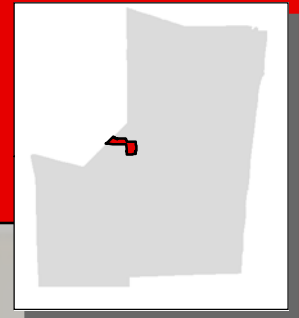

Service Layer Credits: Sources: Esri, DeLorme, NAVTEQ, USGS, Intermap, IPC, NRCAN, Esri Japan, METI, Esri China (Hong Kong), Esri (Thailand), TomTom, 2013

THIS MAP IS FOR CONCEPTUAL PURPOSES ONLY AND SHOULD NOT BE USED FOR LEGAL BOUNDARY DETERMINATIONS

NORTH ANDREWS GARDENS

ELEMENTARY SCHOOL

345 NE 56 STREET
FORT LAUDERDALE, FLORIDA 33334
754-322-7300

Magnet School

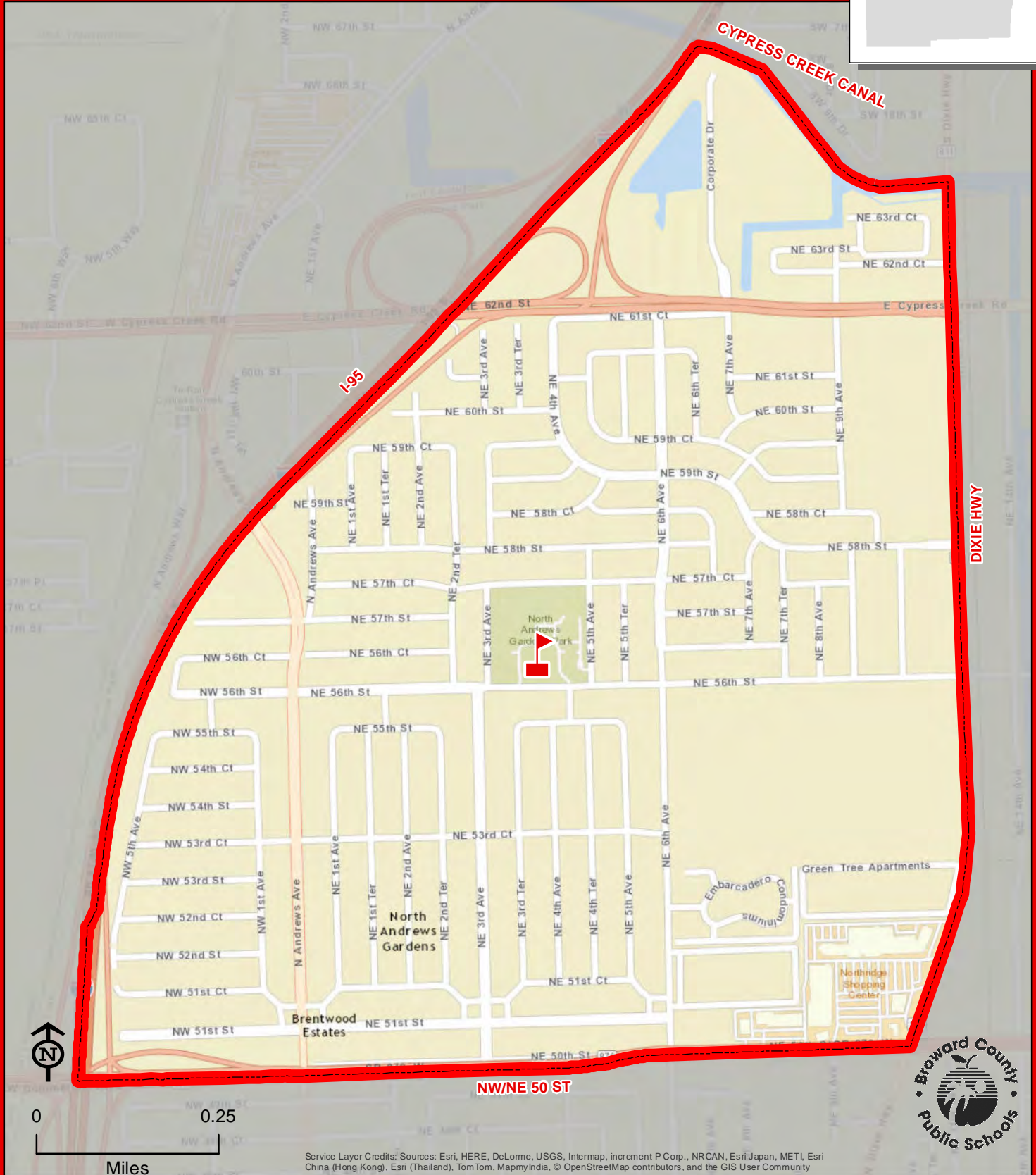
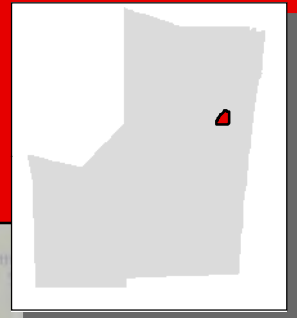

NORTH ANDREWS GARDENS



THIS MAP IS FOR CONCEPTUAL PURPOSES ONLY AND SHOULD NOT BE USED FOR LEGAL BOUNDARY DETERMINATIONS

NORTH FORK ELEMENTARY SCHOOL

101 NW 15 AVENUE
FORT LAUDERDALE, FLORIDA 33311
754-322-7350

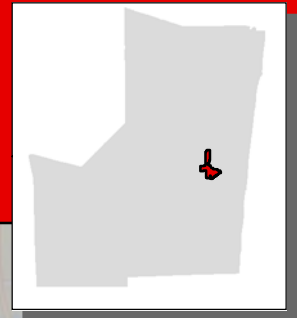

Kindergarten through third grade students residing within the portion of the North Fork Elementary School attendance area indicated by the dashed, white line attend Sunland Park Academy. Fourth and fifth grade students residing within this area attend North Fork Elementary School.

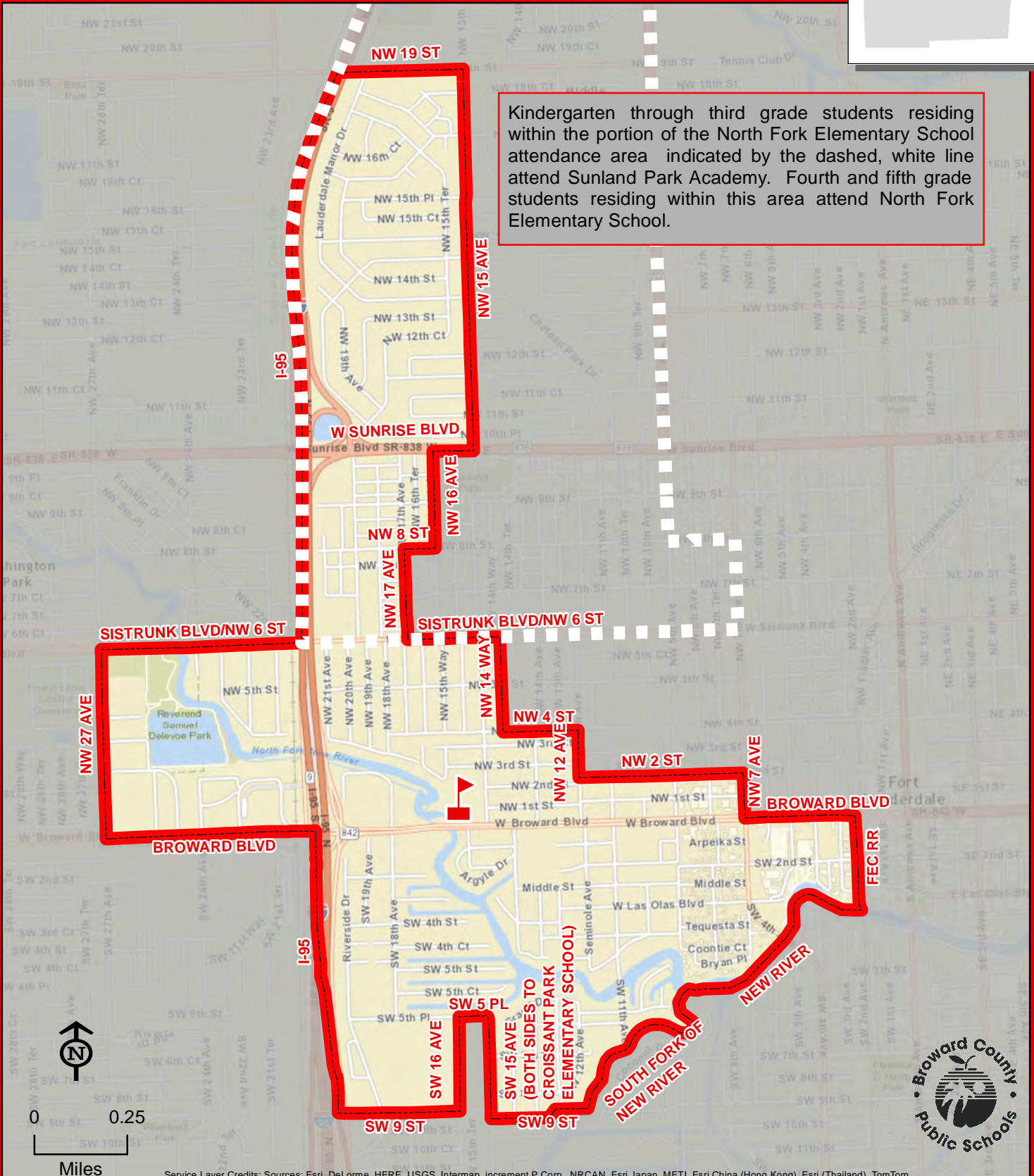

NORTH FORK



Service Layer Credits: Sources: Esri, DeLorme, HERE, USGS, Intermap, increment P Corp., NRCAN, Esri Japan, METI, Esri China (Hong Kong), Esri (Thailand), TomTom
THIS MAP IS FOR CONCEPTUAL PURPOSES ONLY AND SHOULD NOT BE USED FOR LEGAL BOUNDARY DETERMINATIONS

NORTH SIDE ELEMENTARY SCHOOL

120 NE 11 STREET
FORT LAUDERDALE, FLORIDA 33304
754-322-7450

Boundary Phase-In Area

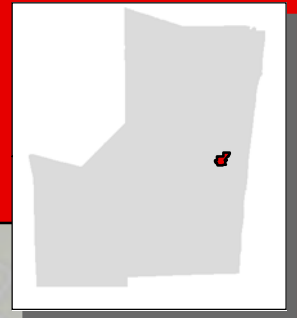

Boundary changed 2015-2016

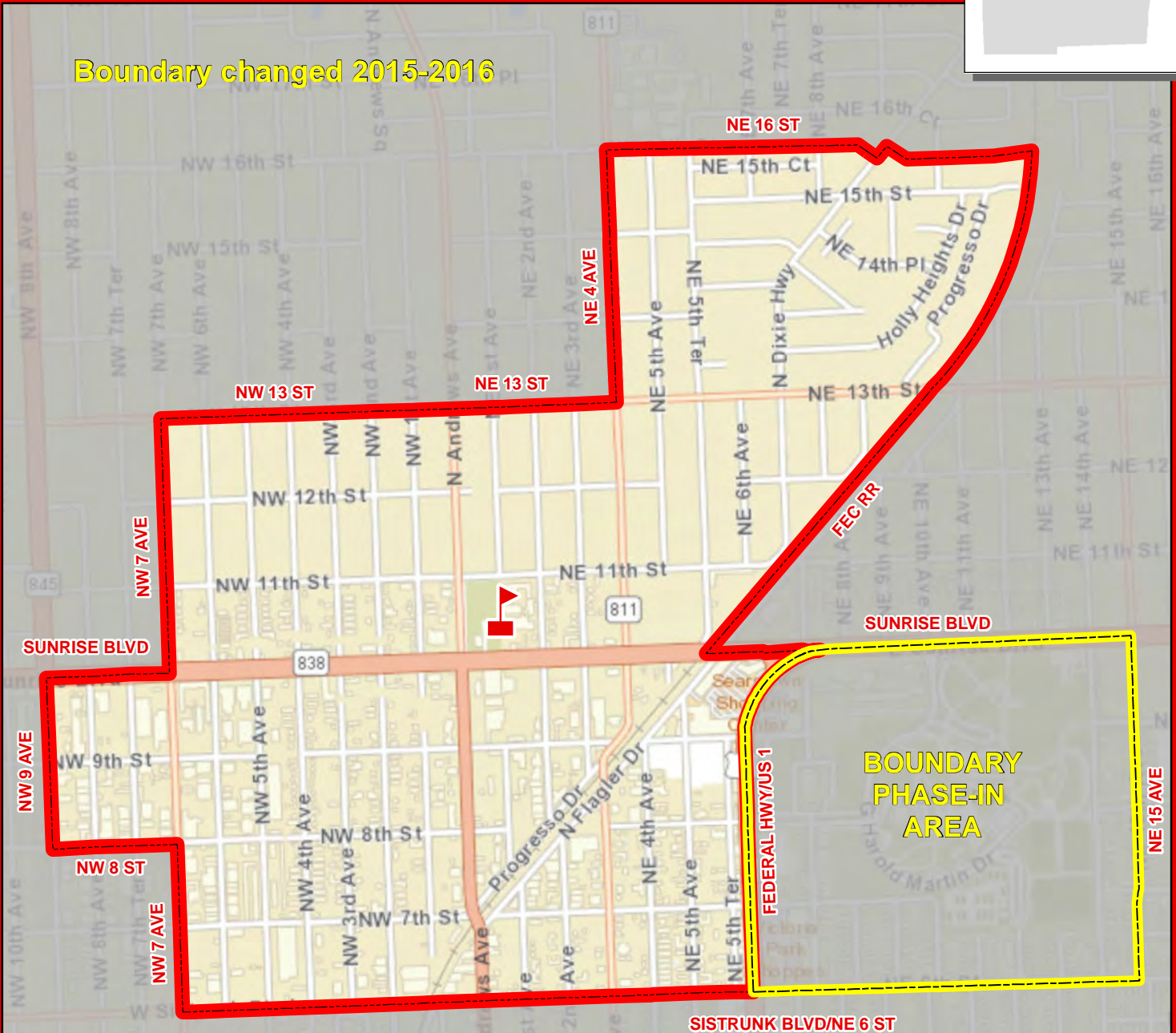

Boundary Phase-In Area: In 2019/20, kindergarten through fourth grade are assigned to Harbordale Elementary School, fifth grade is assigned to North Side Elementary School.

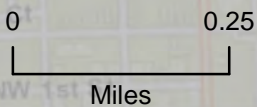

Service Layer Credits: Sources: Esri, HERE, Garmin, USGS, Intermap, INCREMENT P, NRCan, Esri Japan, METI, Esri China (Hong Kong), Esri Korea, Esri (Thailand), NGCC, © OpenStreetMap contributors, and the GIS User Community



THIS MAP IS FOR CONCEPTUAL PURPOSES ONLY AND SHOULD NOT BE USED FOR LEGAL BOUNDARY DETERMINATIONS

NOVA, BLANCHE FORMAN ELEMENTARY SCHOOL

3521 SW DAVIE ROAD
DAVIE, FLORIDA 33314
754-323-6600

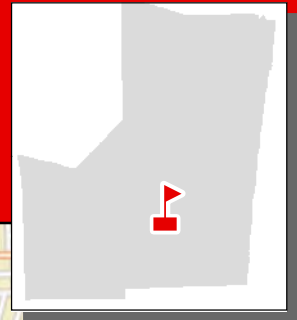

Vacancies are filled by applicants who reside in Broward County. Admittance will be made in accordance with School Board Policy 5004.1.

Application and deadline information is available online at browardschools.com/dsa or through the Demographics and Student Assignments Department at (754) 321-2480.

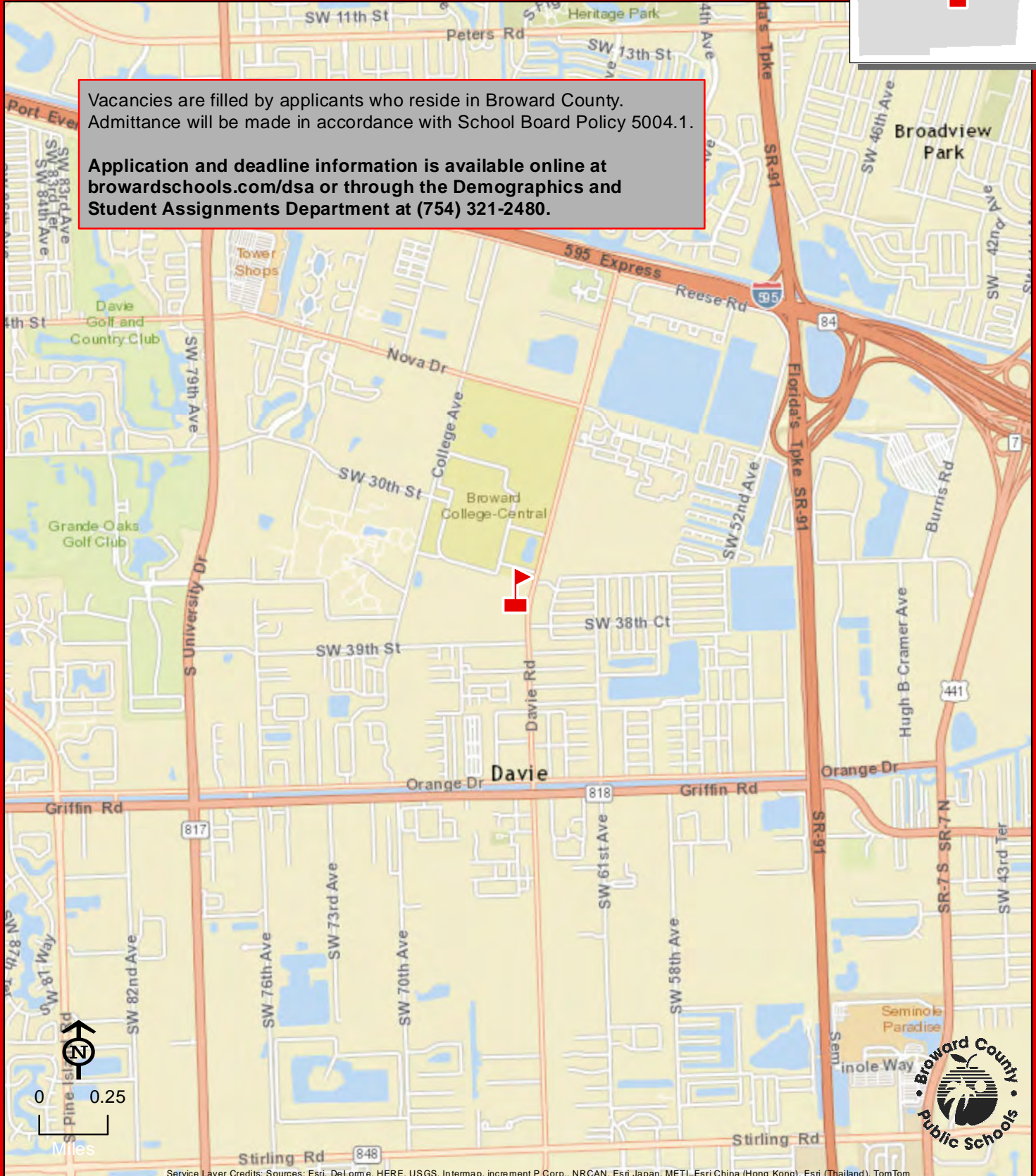

Service Layer Credits: Sources: Esri, DeLorme, HERE, USGS, Intermap, increment P Corp., NRCAN, Esri Japan, METI, Esri China (Hong Kong), Esri (Thailand), TomTom

THIS MAP IS FOR CONCEPTUAL PURPOSES ONLY AND SHOULD NOT BE USED FOR LEGAL BOUNDARY DETERMINATIONS

NOVA, DWIGHT D. EISENHOWER ELEMENTARY SCHOOL

6501 SW 39 STREET
DAVIE, FLORIDA 33314
754-323-6650

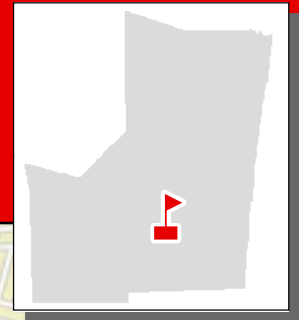

Vacancies are filled by applicants who reside in Broward County. Admittance will be made in accordance with School Board Policy 5004.1.

Application and deadline information is available online at browardschools.com/dsa or through the Demographics and Student Assignments Department at (754) 321-2480.

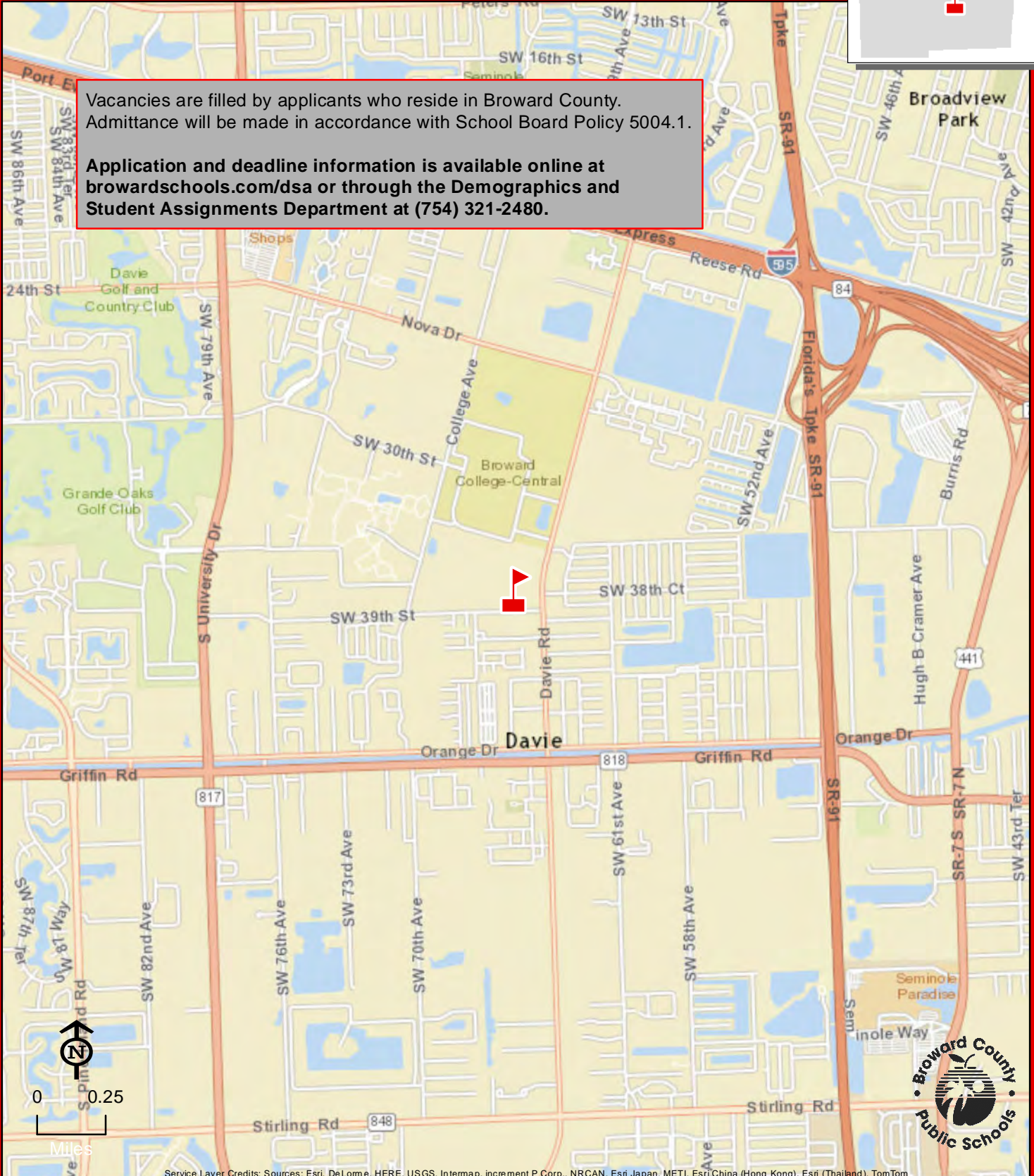

Service Layer Credits: Sources: Esri, DeLorme, HERE, USGS, Intermap, increment P Corp., NRCAN, Esri Japan, METI, Esri China (Hong Kong), Esri (Thailand), TomTom

THIS MAP IS FOR CONCEPTUAL PURPOSES ONLY AND SHOULD NOT BE USED FOR LEGAL BOUNDARY DETERMINATIONS

OAKLAND PARK ELEMENTARY SCHOOL

936 NE 33 STREET
OAKLAND PARK, FLORIDA 33334
754-322-7500

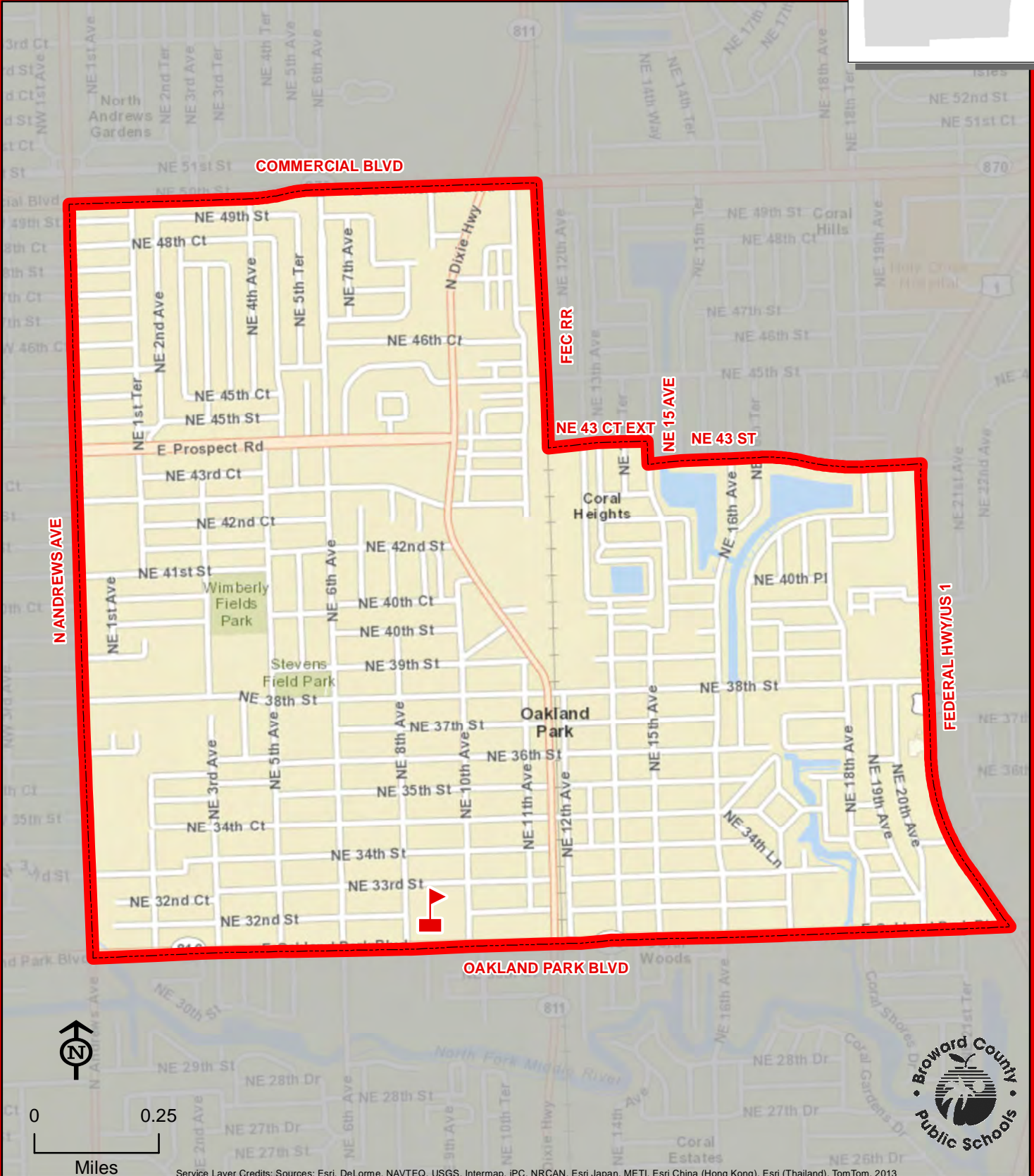
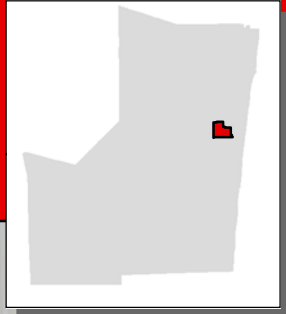

THIS MAP IS FOR CONCEPTUAL PURPOSES ONLY AND SHOULD NOT BE USED FOR LEGAL BOUNDARY DETERMINATIONS

OAKRIDGE ELEMENTARY SCHOOL

1507 N 28 AVENUE
HOLLYWOOD, FLORIDA 33020
754-323-6700

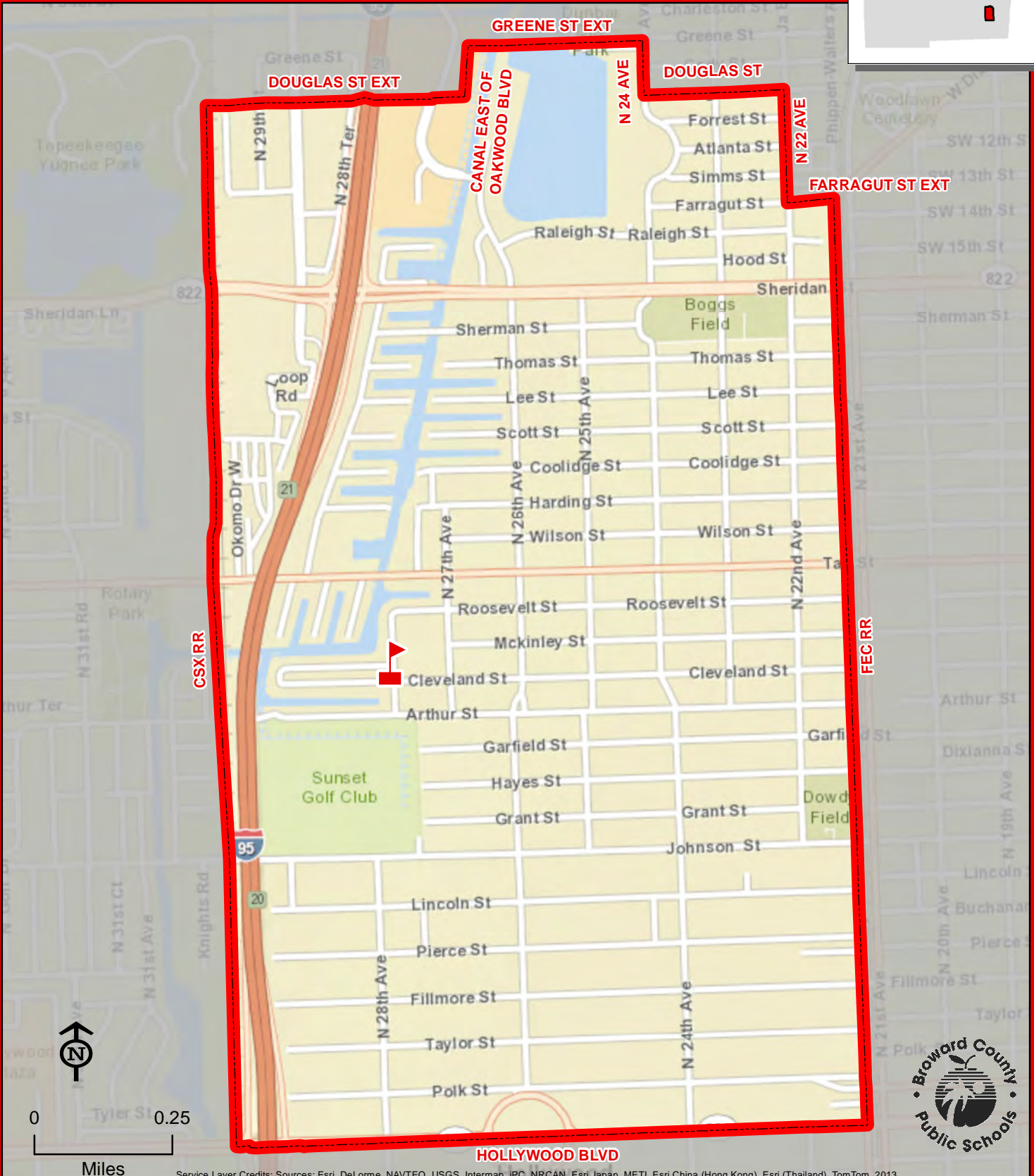
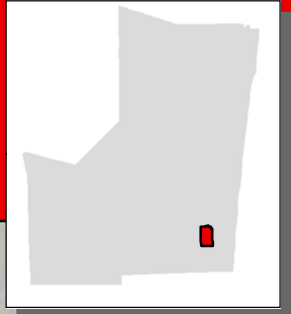

OAKRIDGE



THIS MAP IS FOR CONCEPTUAL PURPOSES ONLY AND SHOULD NOT BE USED FOR LEGAL BOUNDARY DETERMINATIONS

ORANGE BROOK ELEMENTARY SCHOOL

715 S 46 AVENUE
HOLLYWOOD, FLORIDA 33021
754-323-6750

Innovative Program

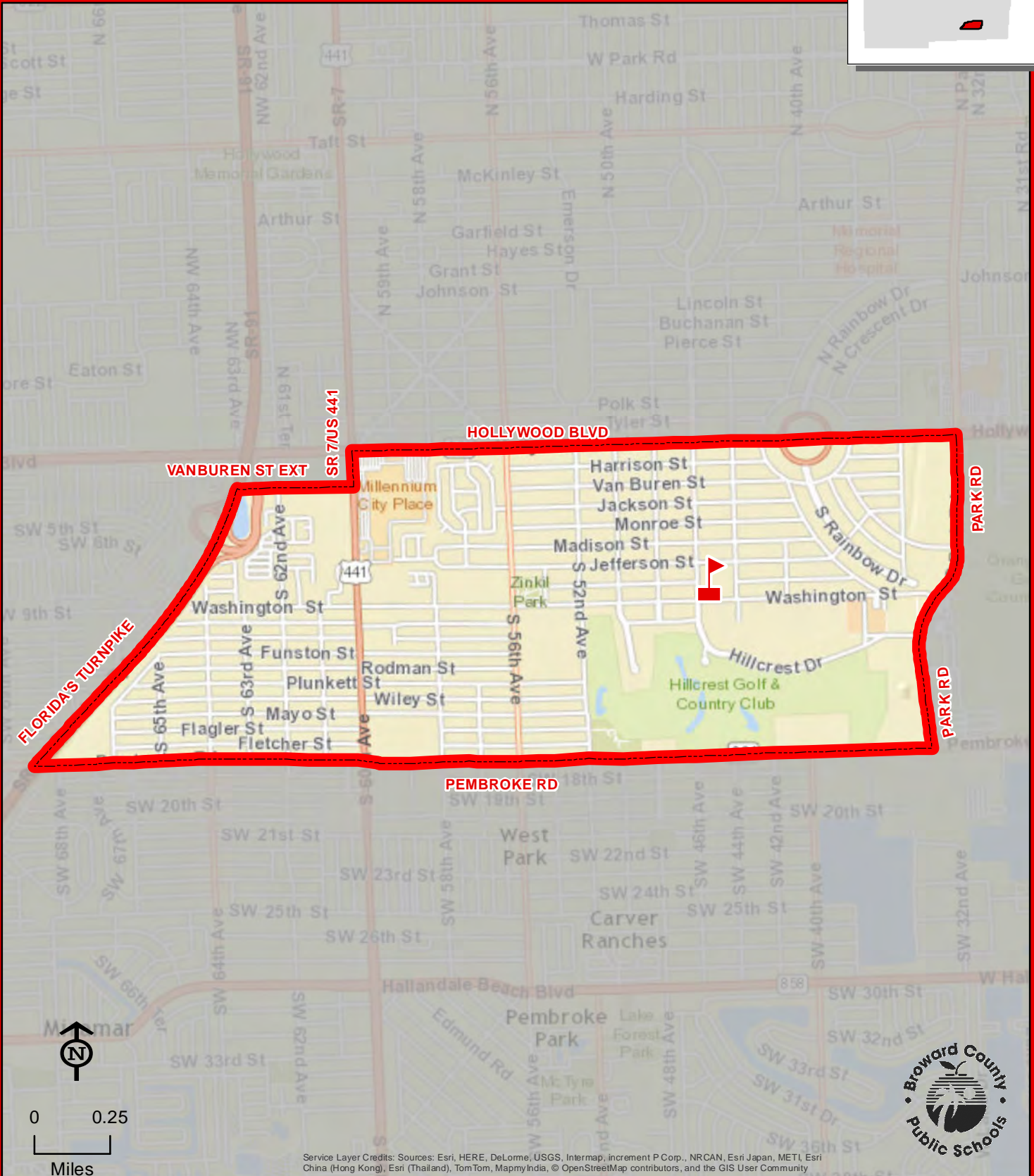
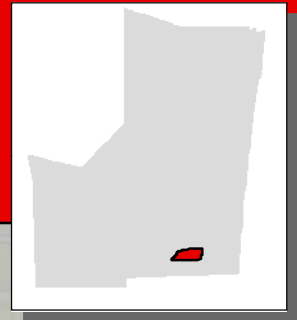

ORANGE BROOK



Service Layer Credits: Sources: Esri, HERE, DeLorme, USGS, Intermap, increment P Corp., NRCAN, Esri Japan, METI, Esri China (Hong Kong), Esri (Thailand), TomTom, MapmyIndia, © OpenStreetMap contributors, and the GIS User Community

THIS MAP IS FOR CONCEPTUAL PURPOSES ONLY AND SHOULD NOT BE USED FOR LEGAL BOUNDARY DETERMINATIONS

ORIOLE ELEMENTARY SCHOOL

3081 NW 39 STREET
LAUDERDALE LAKES, FLORIDA 33309
754-322-7550

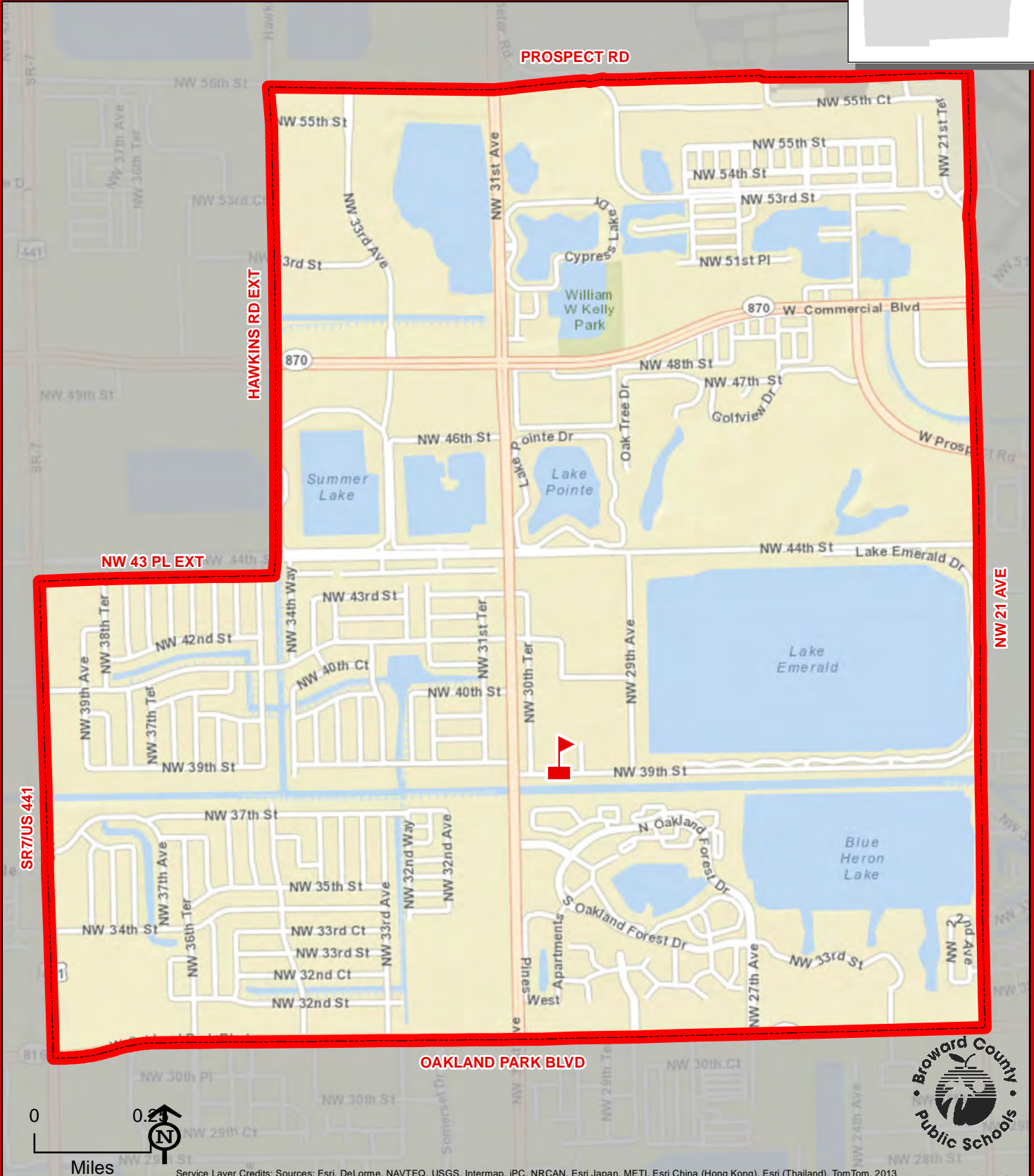
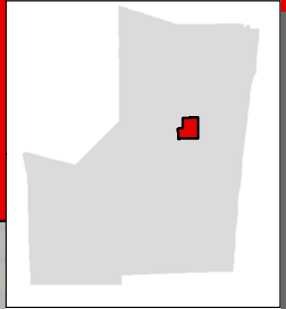

NW 21 AVE

ORIOLE

SR7/US 441

OAKLAND PARK BLVD



THIS MAP IS FOR CONCEPTUAL PURPOSES ONLY AND SHOULD NOT BE USED FOR LEGAL BOUNDARY DETERMINATIONS

PALM COVE ELEMENTARY SCHOOL

11601 WASHINGTON STREET
PEMBROKE PINES, FLORIDA 33025
754-323-6800

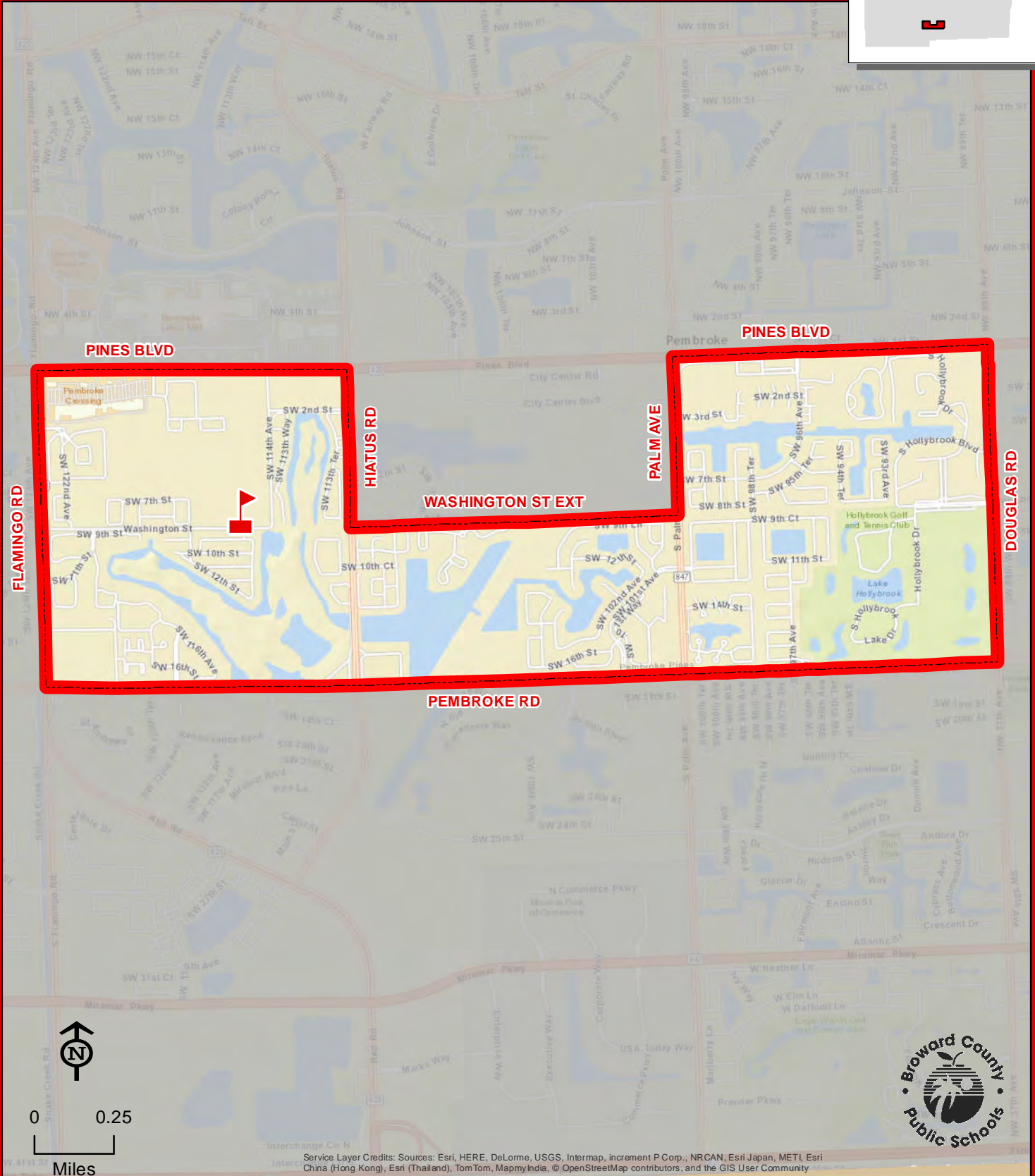
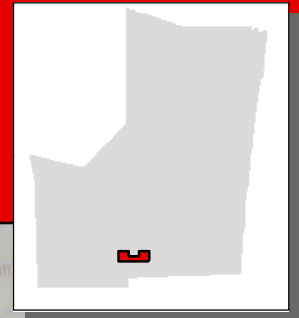

THIS MAP IS FOR CONCEPTUAL PURPOSES ONLY AND SHOULD NOT BE USED FOR LEGAL BOUNDARY DETERMINATIONS

PALMVIEW ELEMENTARY SCHOOL

2601 NE 1 AVENUE
POMPANO BEACH, FLORIDA 33064
754-322-7600

Magnet School

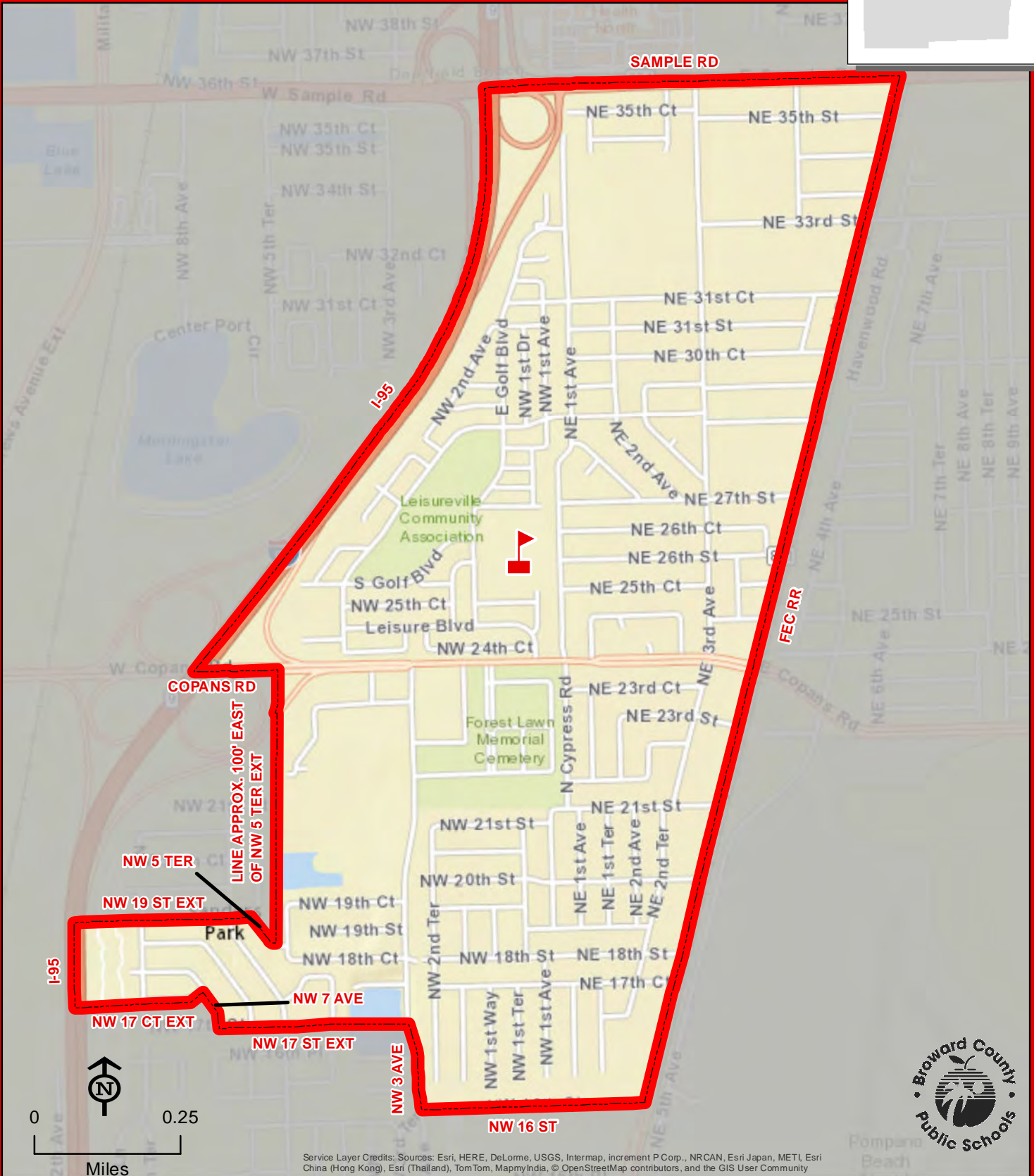
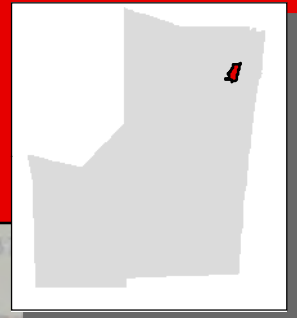

PALMVIEW



Service Layer Credits: Sources: Esri, HERE, DeLorme, USGS, Intermap, increment P Corp., NRCAN, Esri Japan, METI, Esri China (Hong Kong), Esri (Thailand), TomTom, MapmyIndia, © OpenStreetMap contributors, and the GIS User Community

THIS MAP IS FOR CONCEPTUAL PURPOSES ONLY AND SHOULD NOT BE USED FOR LEGAL BOUNDARY DETERMINATIONS

PARK LAKES ELEMENTARY SCHOOL

3925 STATE ROAD 7
LAUDERDALE LAKES, FLORIDA 33319
754-322-7650

Innovative Program

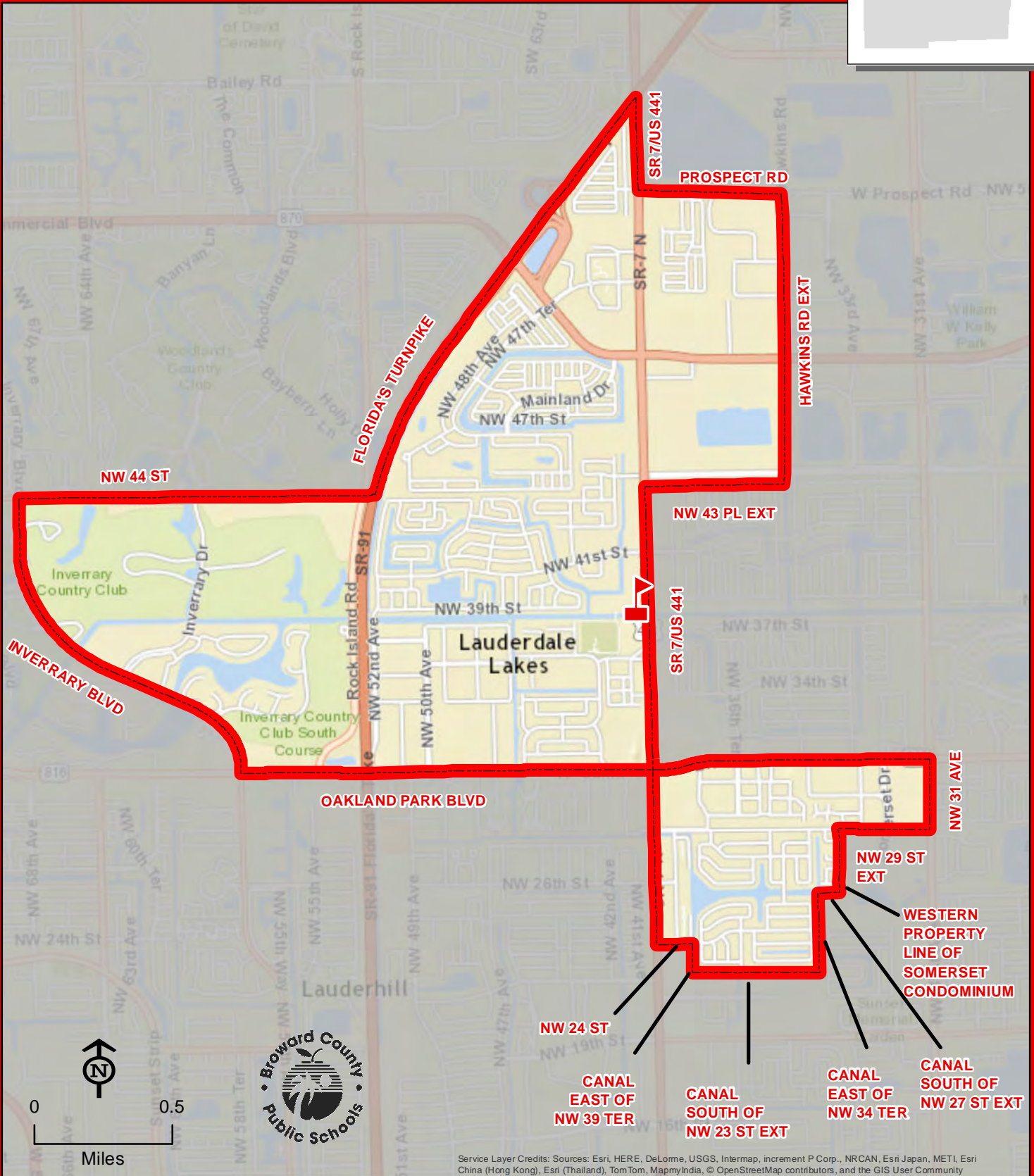
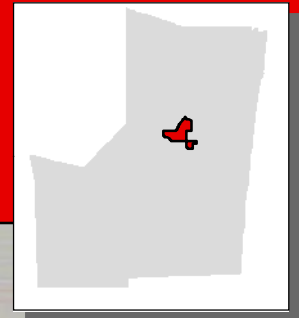

PARK LAKES

THIS MAP IS FOR CONCEPTUAL PURPOSES ONLY AND SHOULD NOT BE USED FOR LEGAL BOUNDARY DETERMINATIONS

PARK RIDGE ELEMENTARY SCHOOL

5200 NE 9 AVENUE
POMPANO BEACH, FLORIDA 33064
754-322-7700

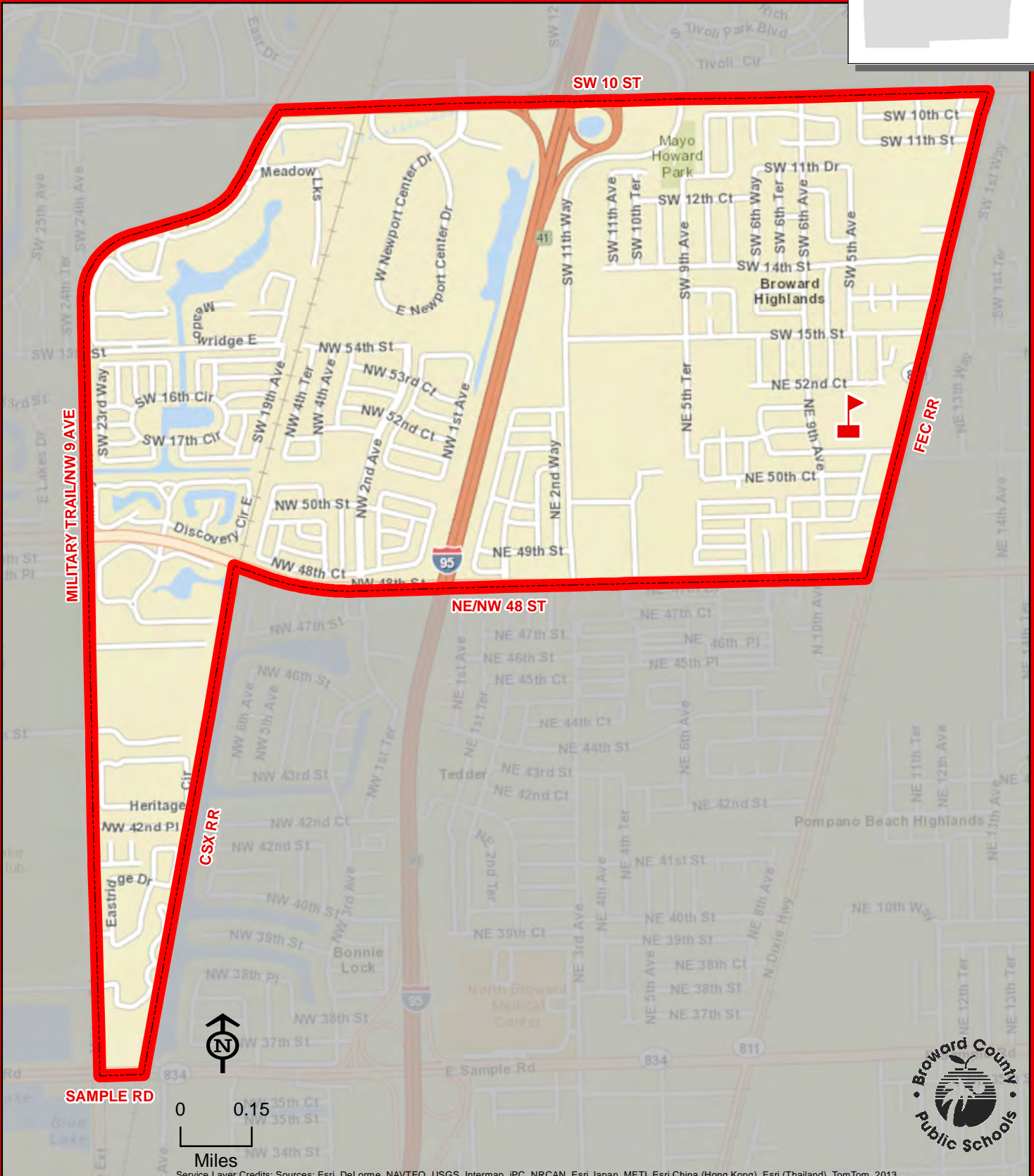
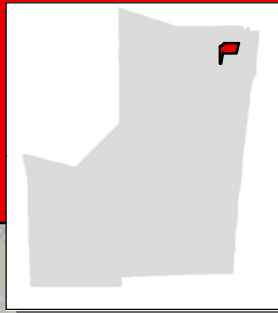

Service Layer Credits: Sources: Esri, DeLorme, NAVTEQ, USGS, Intermap, iPC, NRCAN, Esri Japan, METI, Esri China (Hong Kong), Esri (Thailand), TomTom, 2013

THIS MAP IS FOR CONCEPTUAL PURPOSES ONLY AND SHOULD NOT BE USED FOR LEGAL BOUNDARY DETERMINATIONS

PARKSIDE ELEMENTARY SCHOOL

10257 NW 29 STREET
CORAL SPRINGS, FLORIDA 33065
754-322-7850

Innovative Program

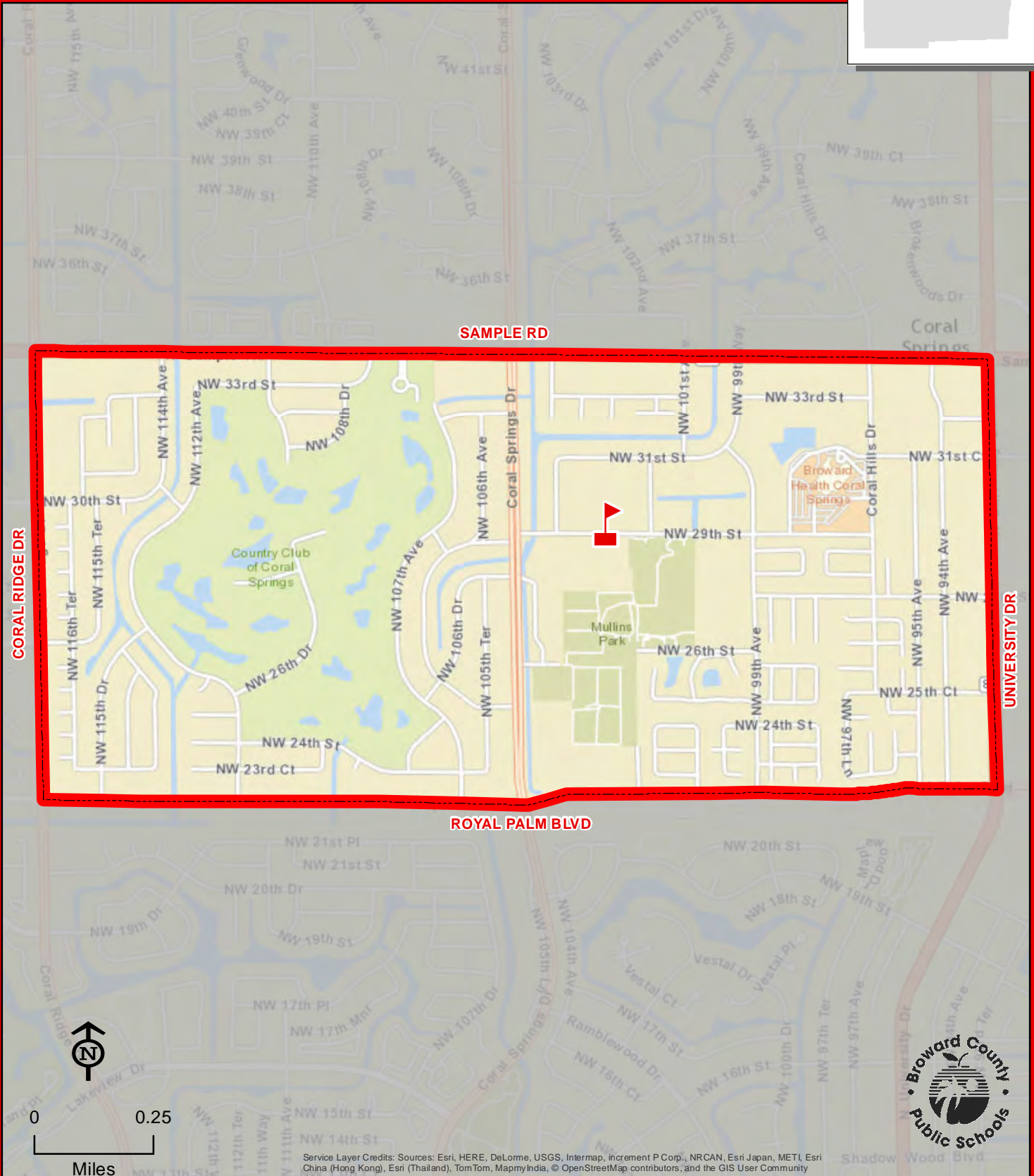
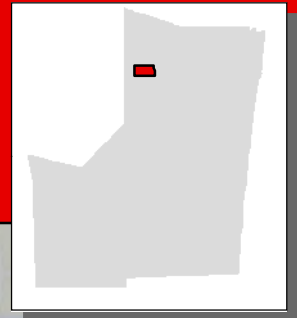

THIS MAP IS FOR CONCEPTUAL PURPOSES ONLY AND SHOULD NOT BE USED FOR LEGAL BOUNDARY DETERMINATIONS

PARK SPRINGS ELEMENTARY SCHOOL

5800 NW 66 TERRACE
CORAL SPRINGS, FLORIDA 33067
754-322-7750

Innovative Program

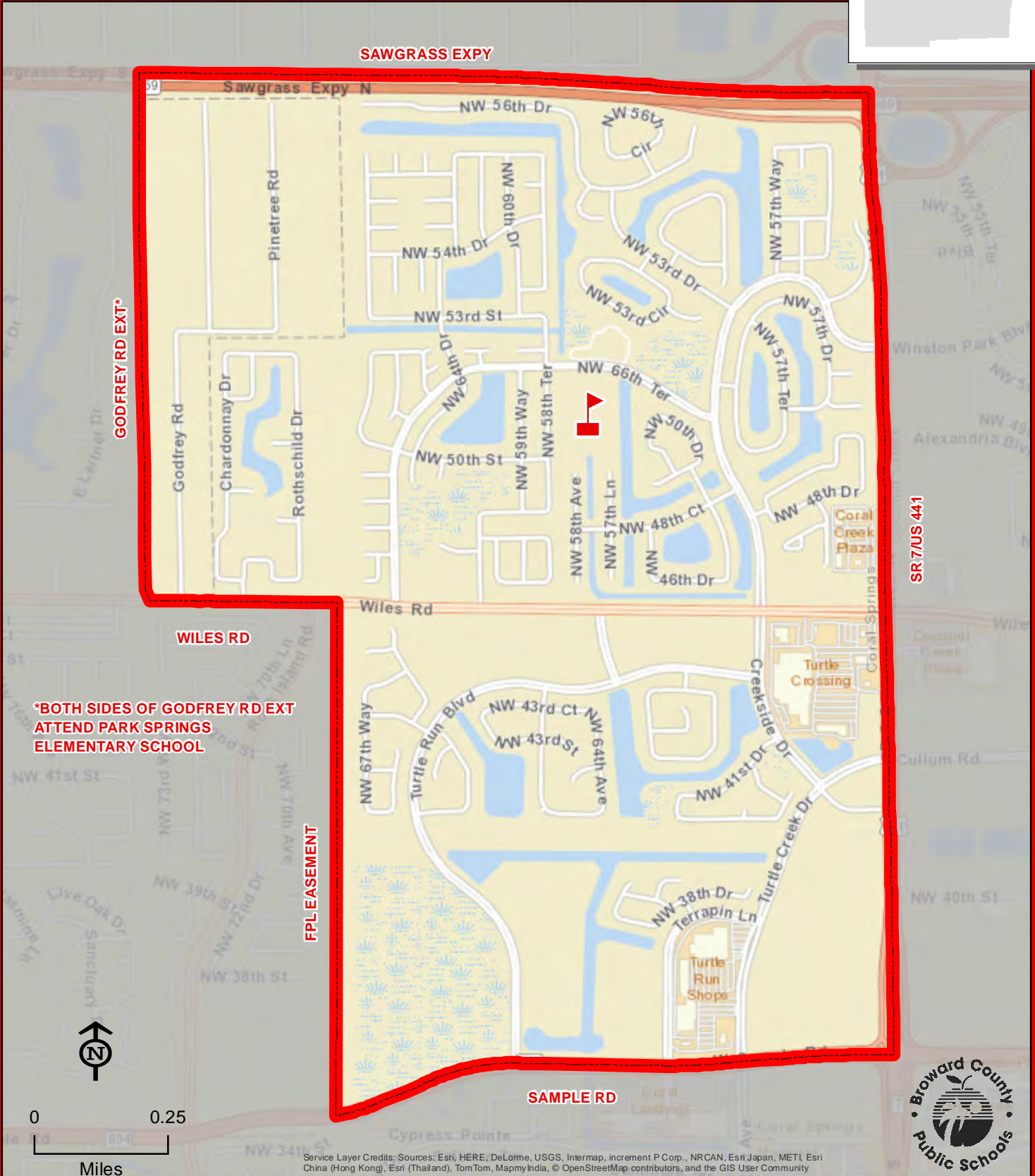
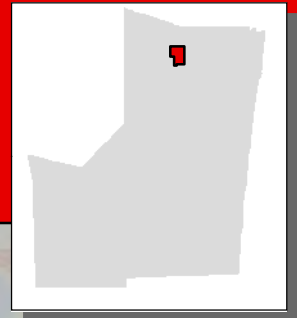

THIS MAP IS FOR CONCEPTUAL PURPOSES ONLY AND SHOULD NOT BE USED FOR LEGAL BOUNDARY DETERMINATIONS

PARK TRAILS ELEMENTARY SCHOOL

10700 TRAILS END
 PARKLAND, FLORIDA 33076
 754-322-7800

Combined Attendance Area
Geographic Priority Area
Boundary Choice Area

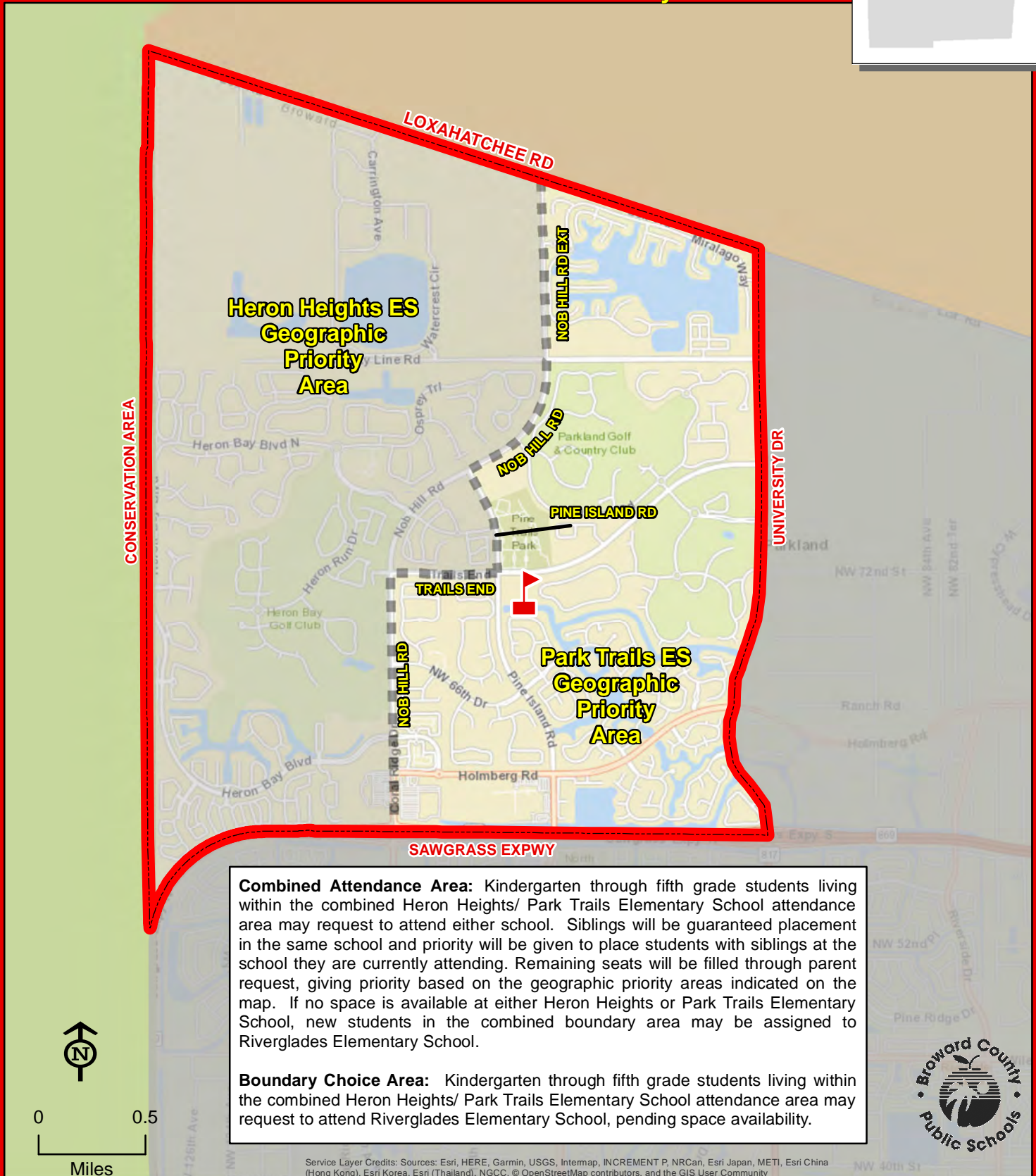
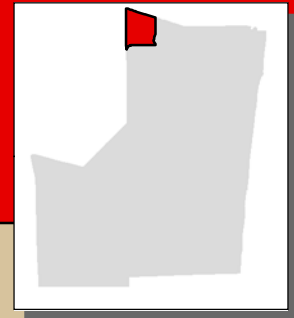

Combined Attendance Area: Kindergarten through fifth grade students living within the combined Heron Heights/ Park Trails Elementary School attendance area may request to attend either school. Siblings will be guaranteed placement in the same school and priority will be given to place students with siblings at the school they are currently attending. Remaining seats will be filled through parent request, giving priority based on the geographic priority areas indicated on the map. If no space is available at either Heron Heights or Park Trails Elementary School, new students in the combined boundary area may be assigned to Riverglades Elementary School.

Boundary Choice Area: Kindergarten through fifth grade students living within the combined Heron Heights/ Park Trails Elementary School attendance area may request to attend Riverglades Elementary School, pending space availability.

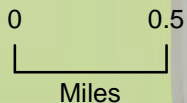

Service Layer Credits: Sources: Esri, HERE, Garmin, USGS, Intermap, INCREMENT P, NRCan, Esri Japan, METI, Esri China (Hong Kong), Esri Korea, Esri (Thailand), NGCC, © OpenStreetMap contributors, and the GIS User Community



THIS MAP IS FOR CONCEPTUAL PURPOSES ONLY AND SHOULD NOT BE USED FOR LEGAL BOUNDARY DETERMINATIONS

PASADENA LAKES ELEMENTARY SCHOOL

8801 PASADENA BOULEVARD
PEMBROKE PINES, FLORIDA 33024
754-323-6900

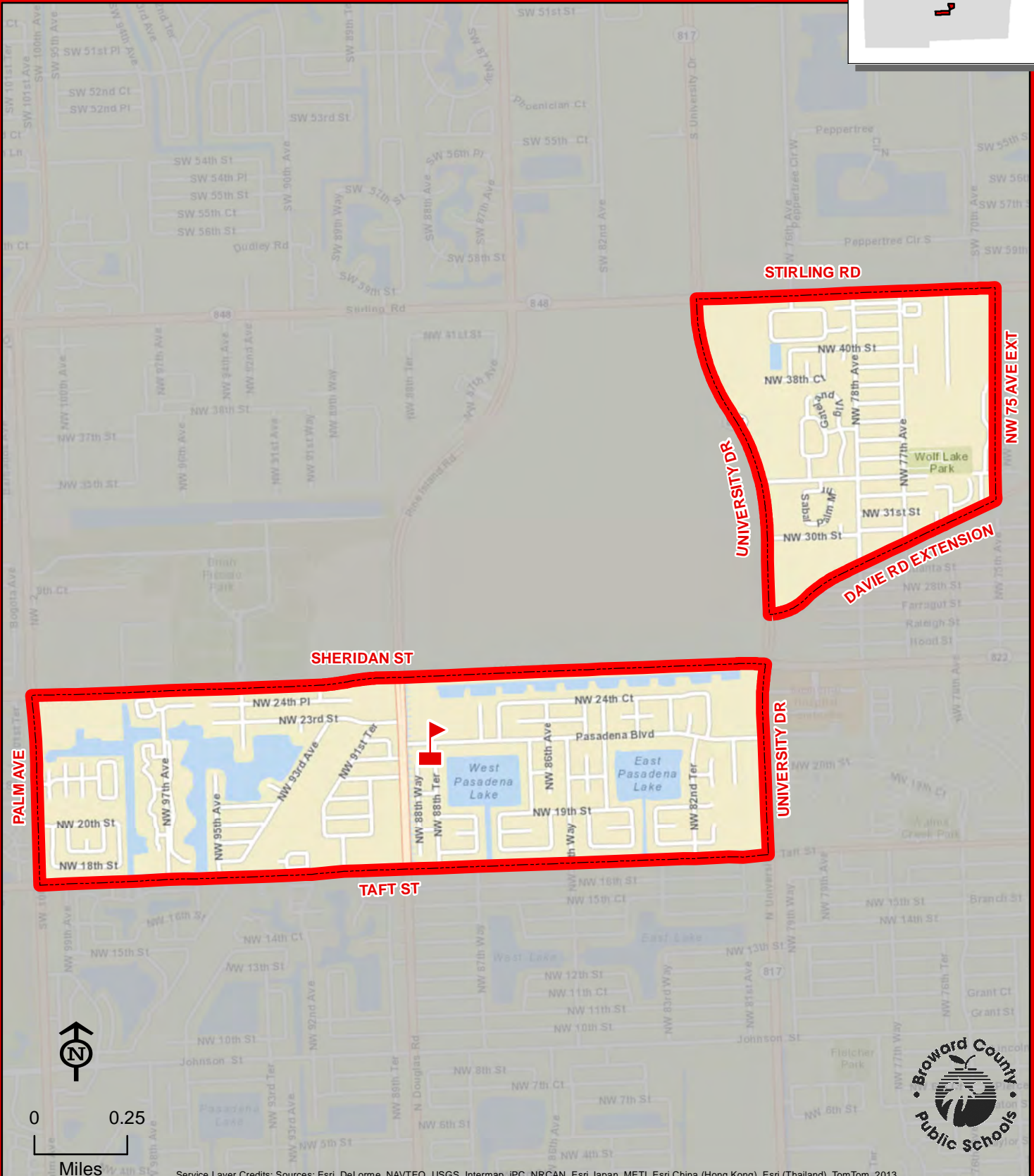
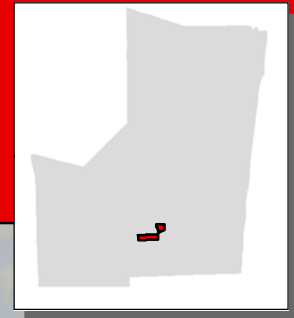

PASADENA LAKES



Service Layer Credits: Sources: Esri, DeLorme, NAVTEQ, USGS, Intermap, IPC, NRCAN, Esri Japan, METI, Esri China (Hong Kong), Esri (Thailand), TomTom, 2013

THIS MAP IS FOR CONCEPTUAL PURPOSES ONLY AND SHOULD NOT BE USED FOR LEGAL BOUNDARY DETERMINATIONS

PEMBROKE LAKES ELEMENTARY SCHOOL

11251 TAFT STREET
PEMBROKE PINES, FLORIDA 33026
754-323-6950

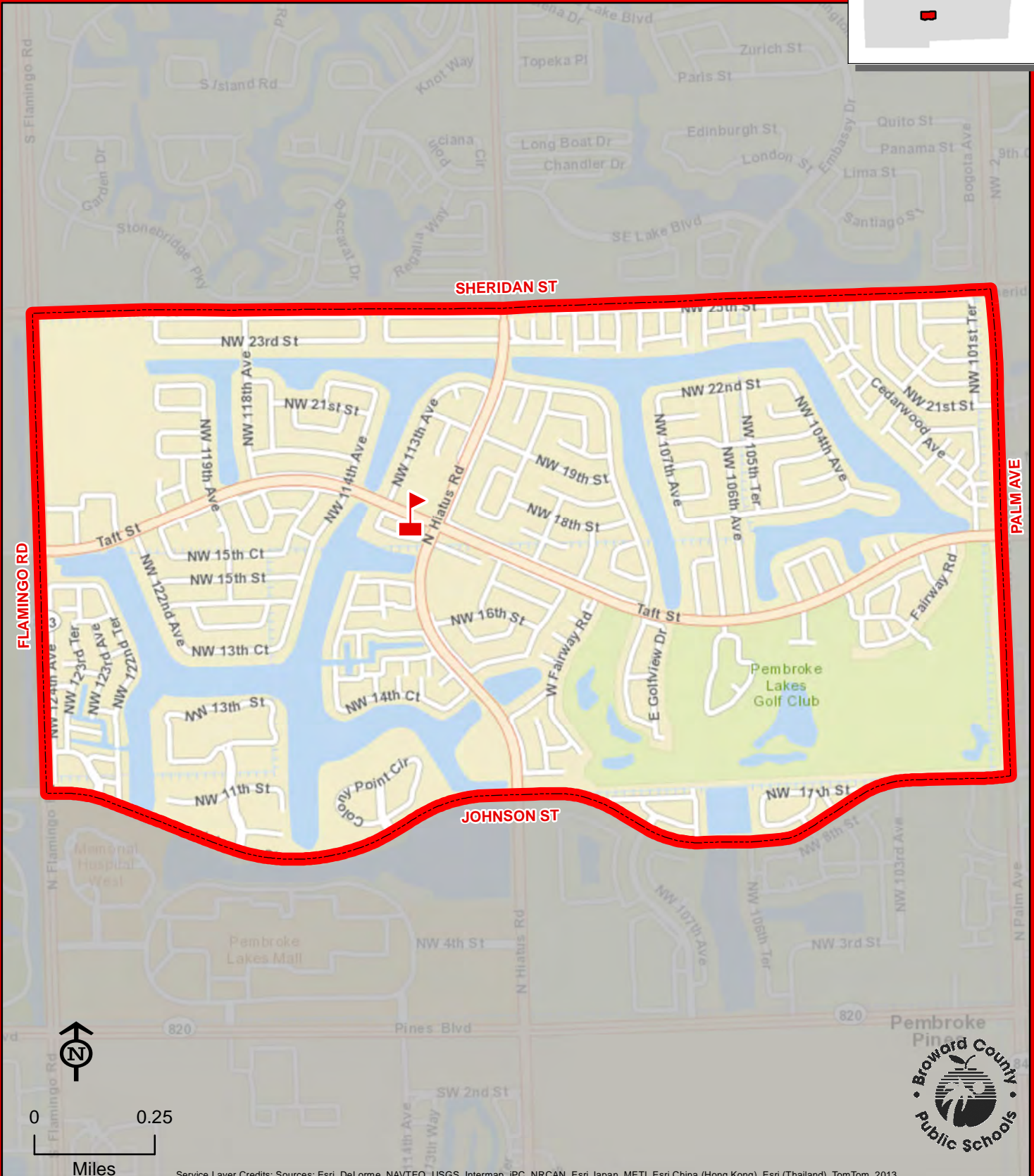
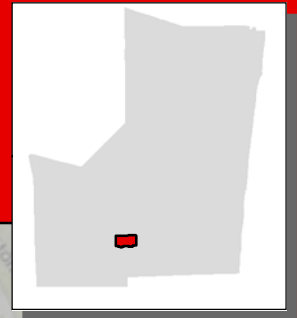

FLAMINGO RD

PALM AVE

PEMBROKE LAKES

SHERIDAN ST

JOHNSON ST



THIS MAP IS FOR CONCEPTUAL PURPOSES ONLY AND SHOULD NOT BE USED FOR LEGAL BOUNDARY DETERMINATIONS

PEMBROKE PINES ELEMENTARY SCHOOL

6700 SW 9 STREET
PEMBROKE PINES, FLORIDA 33023
754-323-7000

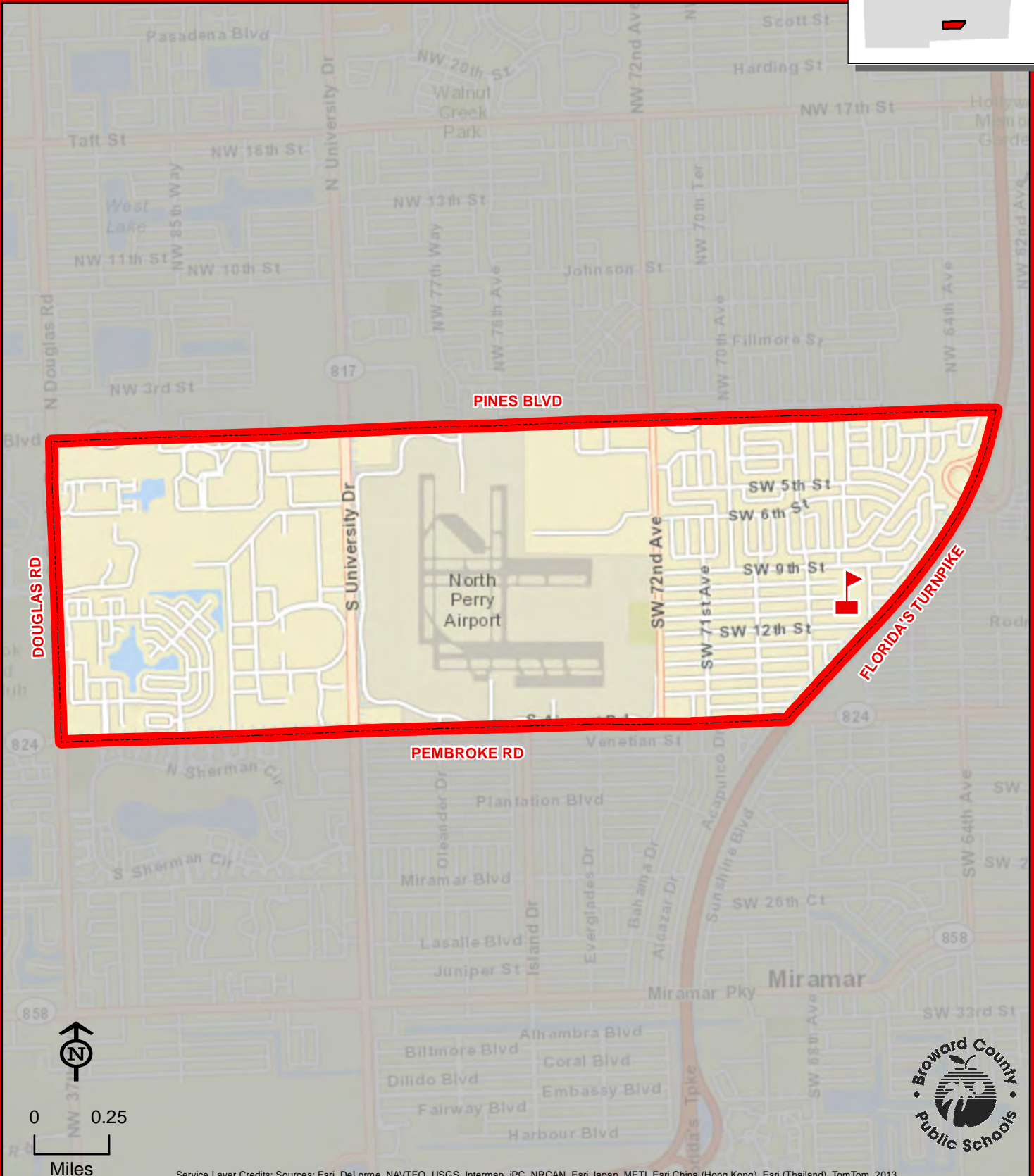
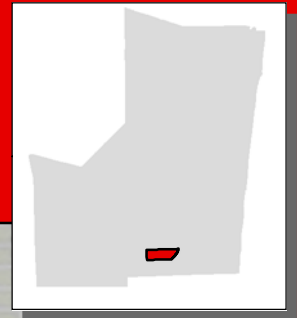

PEMBROKE PINES

THIS MAP IS FOR CONCEPTUAL PURPOSES ONLY AND SHOULD NOT BE USED FOR LEGAL BOUNDARY DETERMINATIONS

PINEWOOD ELEMENTARY SCHOOL

1600 SW 83 AVENUE
NORTH LAUDERDALE, FLORIDA 33068
754-322-7950

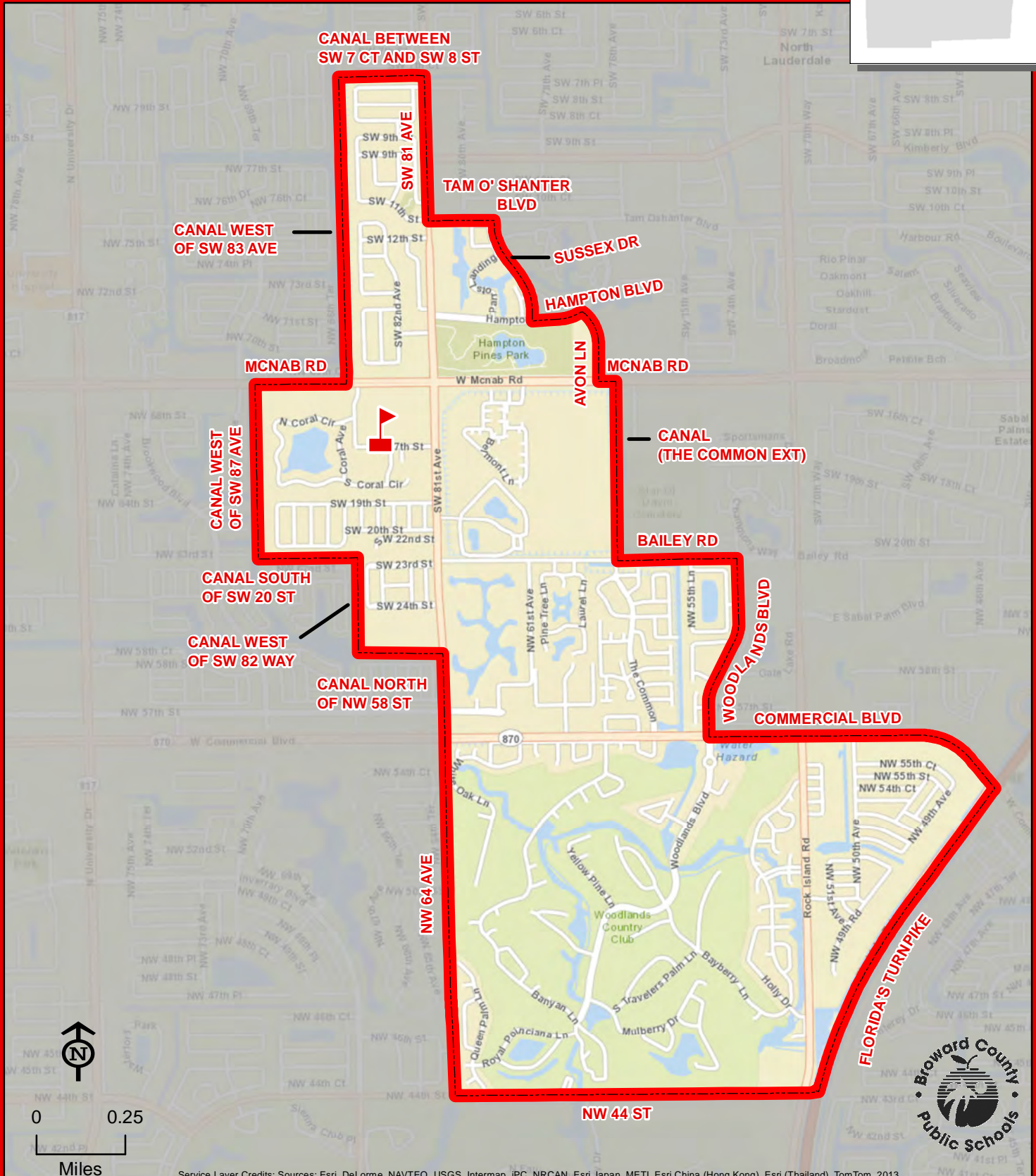
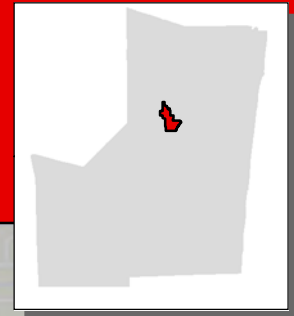

PINEWOOD

THIS MAP IS FOR CONCEPTUAL PURPOSES ONLY AND SHOULD NOT BE USED FOR LEGAL BOUNDARY DETERMINATIONS

PLANTATION PARK ELEMENTARY SCHOOL

875 SW 54 AVENUE
PLANTATION, FLORIDA 33317
754-323-7150

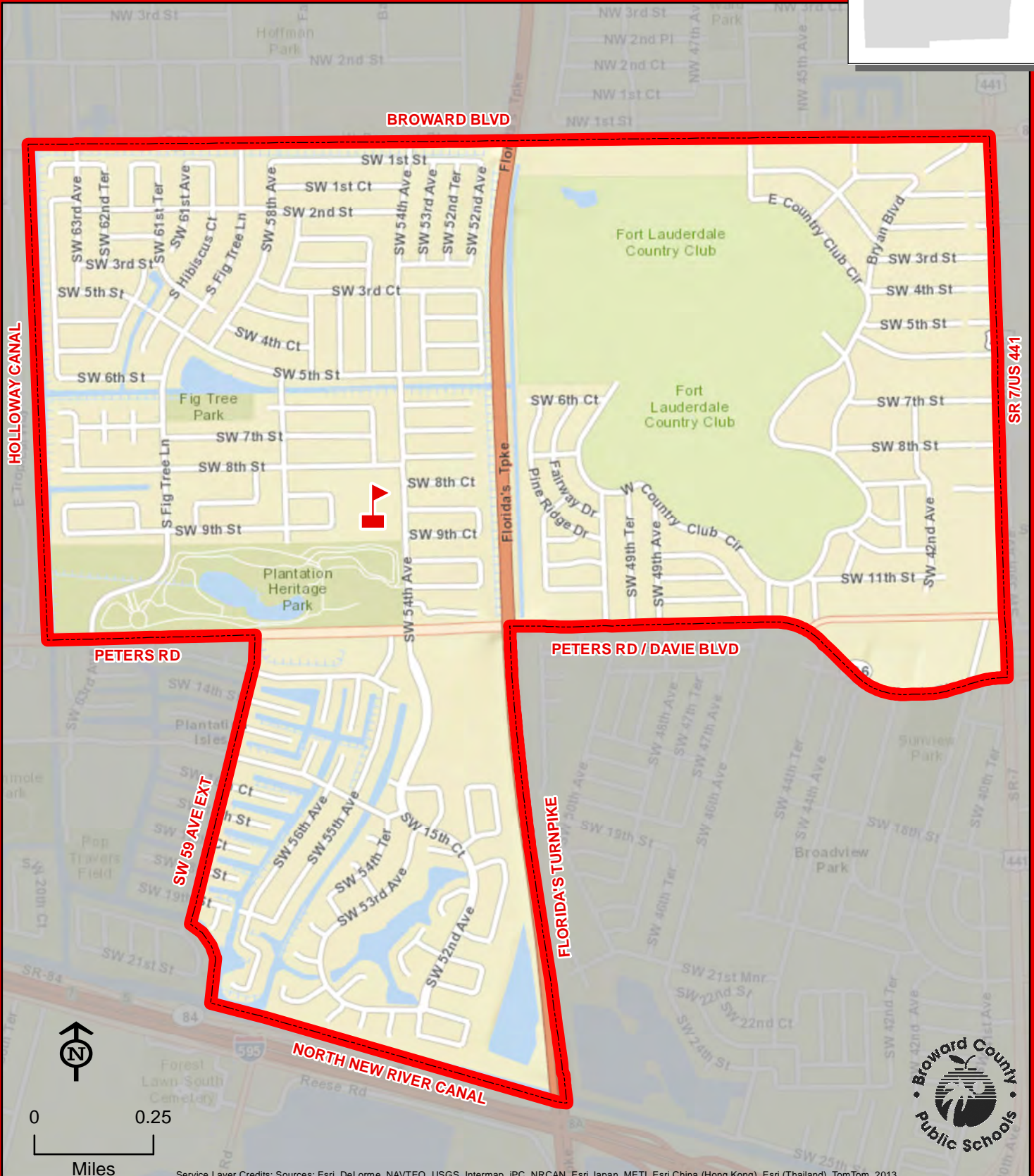
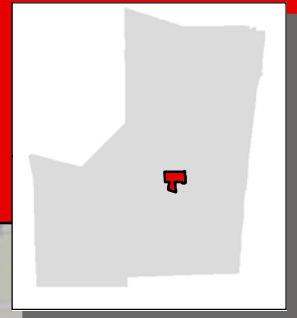

THIS MAP IS FOR CONCEPTUAL PURPOSES ONLY AND SHOULD NOT BE USED FOR LEGAL BOUNDARY DETERMINATIONS

POMPANO BEACH ELEMENTARY SCHOOL

700 NE 13 AVENUE
POMPANO BEACH, FLORIDA 33060
754-322-8050

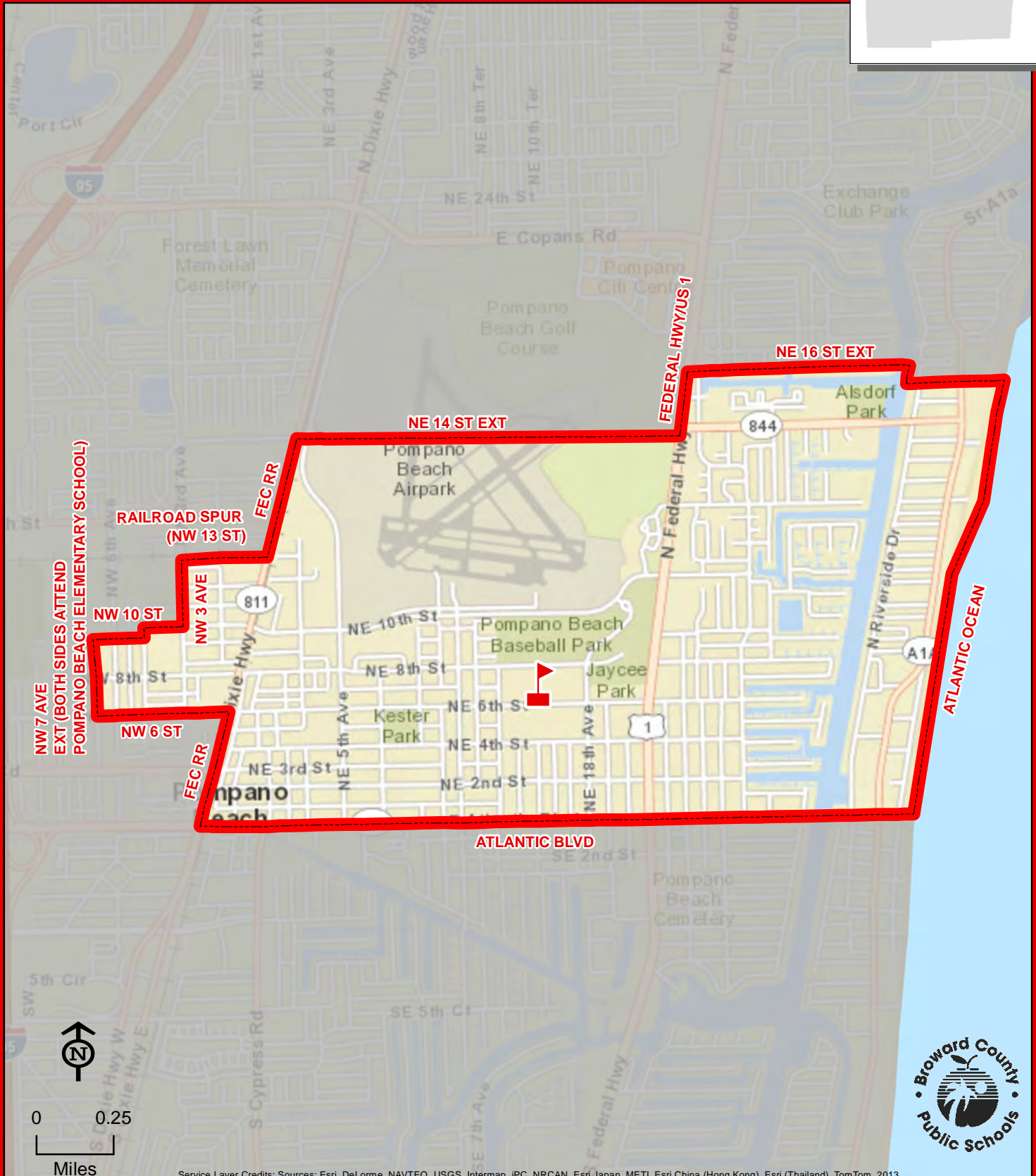
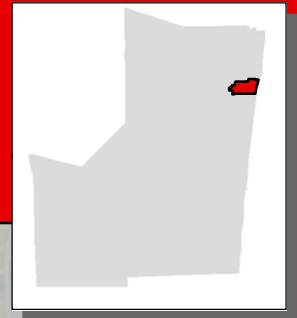

POMPANO BEACH



THIS MAP IS FOR CONCEPTUAL PURPOSES ONLY AND SHOULD NOT BE USED FOR LEGAL BOUNDARY DETERMINATIONS

QUIET WATERS ELEMENTARY SCHOOL

4150 W HILLSBORO BOULEVARD
DEERFIELD BEACH, FLORIDA 33442
754-322-8100

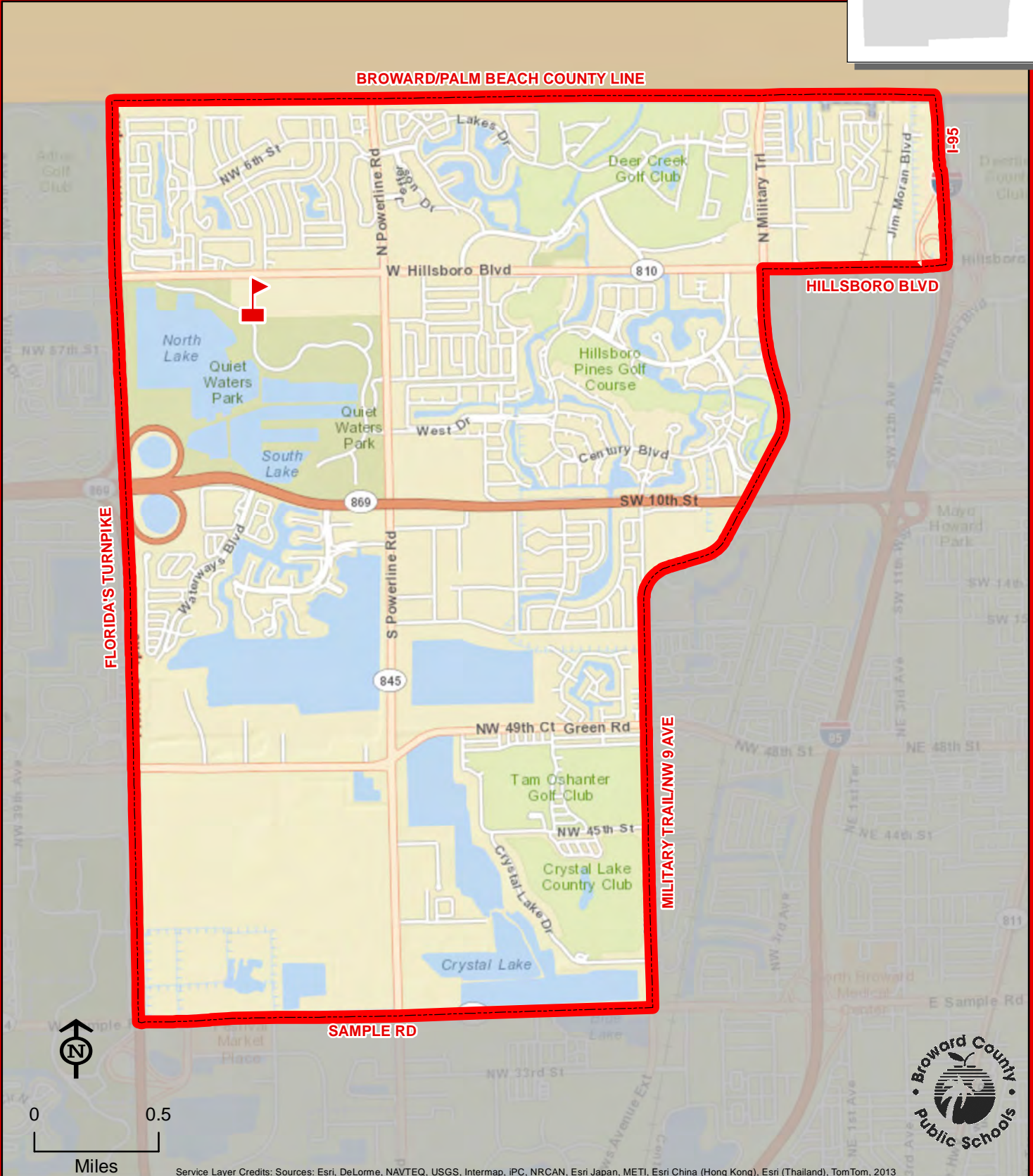
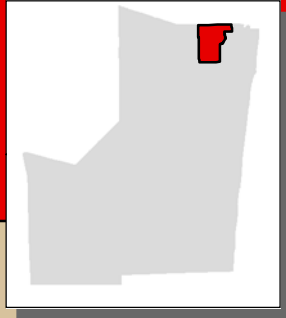

QUIET WATERS



THIS MAP IS FOR CONCEPTUAL PURPOSES ONLY AND SHOULD NOT BE USED FOR LEGAL BOUNDARY DETERMINATIONS

RAMBLEWOOD ELEMENTARY SCHOOL

8950 SHADOW WOOD BOULEVARD
CORAL SPRINGS, FLORIDA 33071
754-322-8150

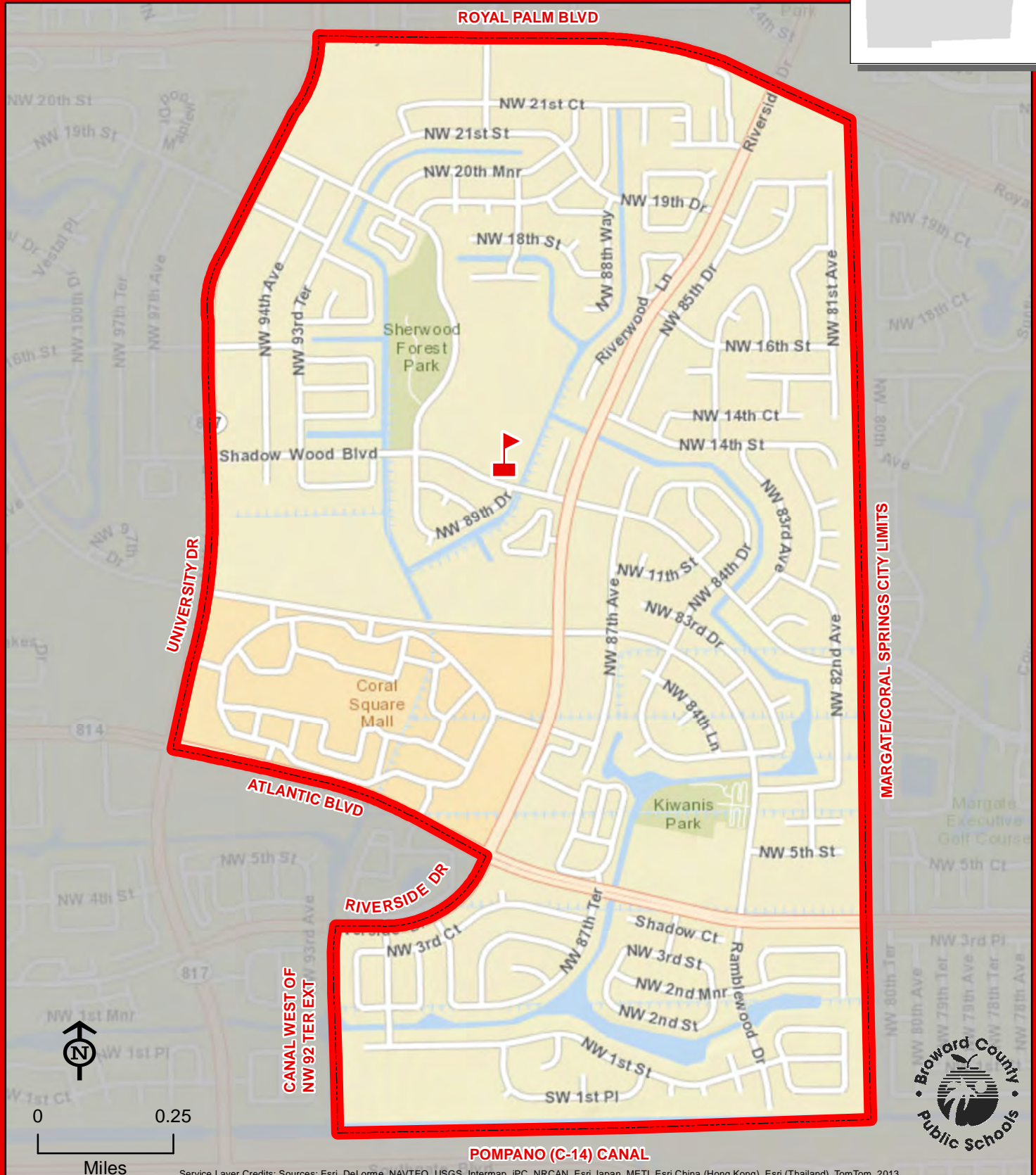
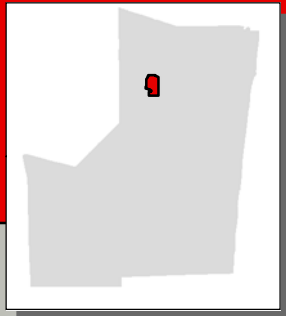

UNIVERSITY DR

ROYAL PALM BLVD

ATLANTIC BLVD

RIVERSIDE DR

MARGATE/CORAL SPRINGS CITY LIMITS

RAMBLEWOOD

CANAL WEST OF
NW 92 TER EXT

POMPANO (C-14) CANAL

Service Layer Credits: Sources: Esri, DeLorme, NAVTEQ, USGS, Intermap, IPC, NRCAN, Esri Japan, METI, Esri China (Hong Kong), Esri (Thailand), TomTom, 2013

THIS MAP IS FOR CONCEPTUAL PURPOSES ONLY AND SHOULD NOT BE USED FOR LEGAL BOUNDARY DETERMINATIONS

RIVERGLADES ELEMENTARY SCHOOL

7400 PARKSIDE DRIVE
 PARKLAND, FLORIDA 33067
 754-322-8200

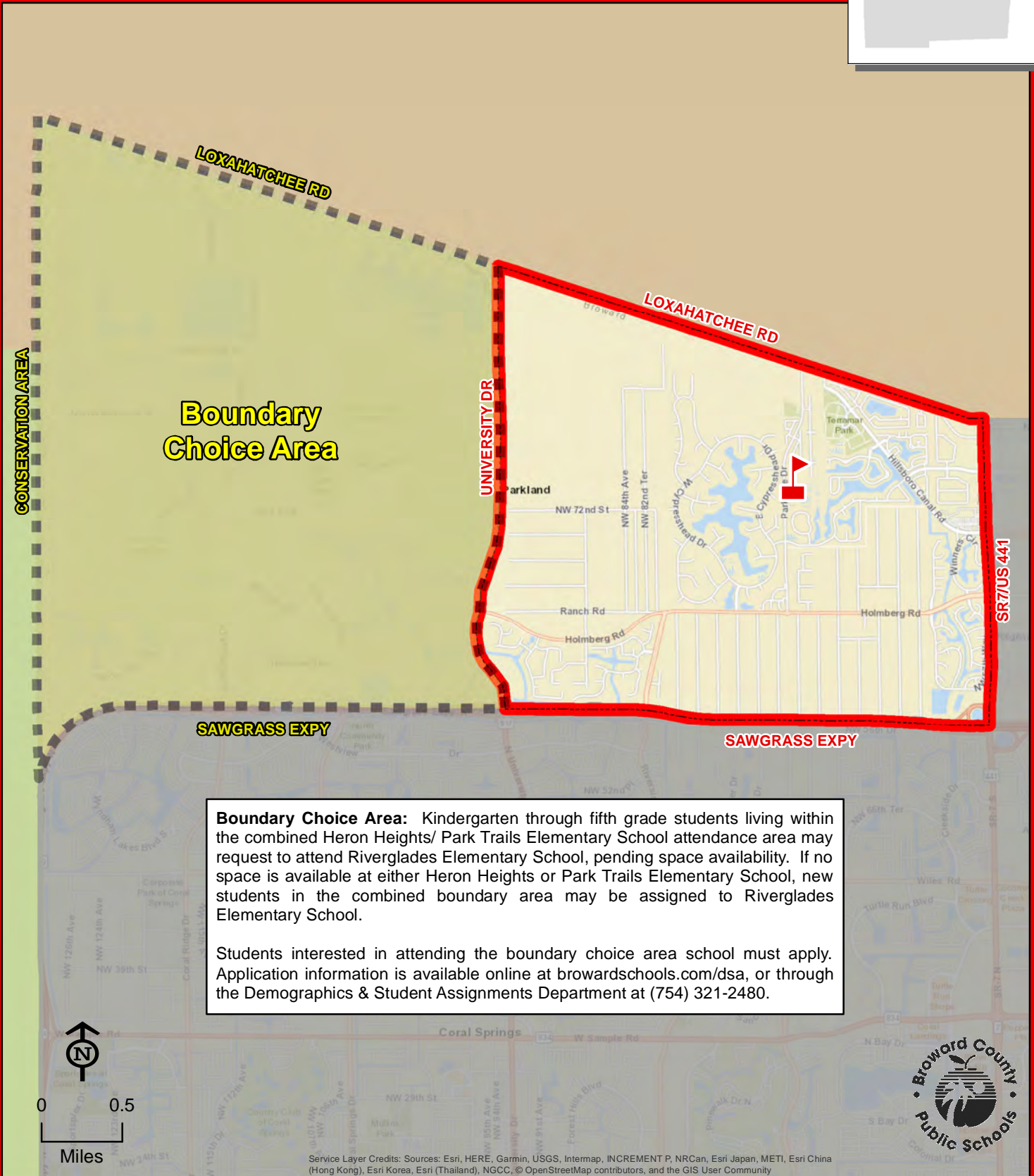
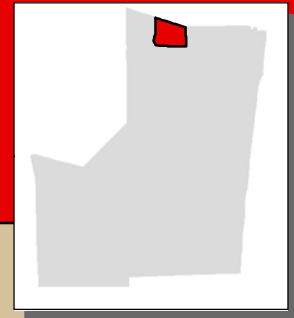

**Boundary
Choice Area**

Boundary Choice Area: Kindergarten through fifth grade students living within the combined Heron Heights/ Park Trails Elementary School attendance area may request to attend Riverglades Elementary School, pending space availability. If no space is available at either Heron Heights or Park Trails Elementary School, new students in the combined boundary area may be assigned to Riverglades Elementary School.

Students interested in attending the boundary choice area school must apply. Application information is available online at browardschools.com/dsa, or through the Demographics & Student Assignments Department at (754) 321-2480.



Service Layer Credits: Sources: Esri, HERE, Garmin, USGS, Intermap, INCREMENT P, NRCan, Esri Japan, METI, Esri China (Hong Kong), Esri Korea, Esri (Thailand), NGCC, © OpenStreetMap contributors, and the GIS User Community

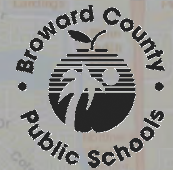

THIS MAP IS FOR CONCEPTUAL PURPOSES ONLY AND SHOULD NOT BE USED FOR LEGAL BOUNDARY DETERMINATIONS

RIVERLAND ELEMENTARY SCHOOL

2600 SW 11 COURT
FORT LAUDERDALE, FLORIDA 33312
754-323-7200

Magnet School

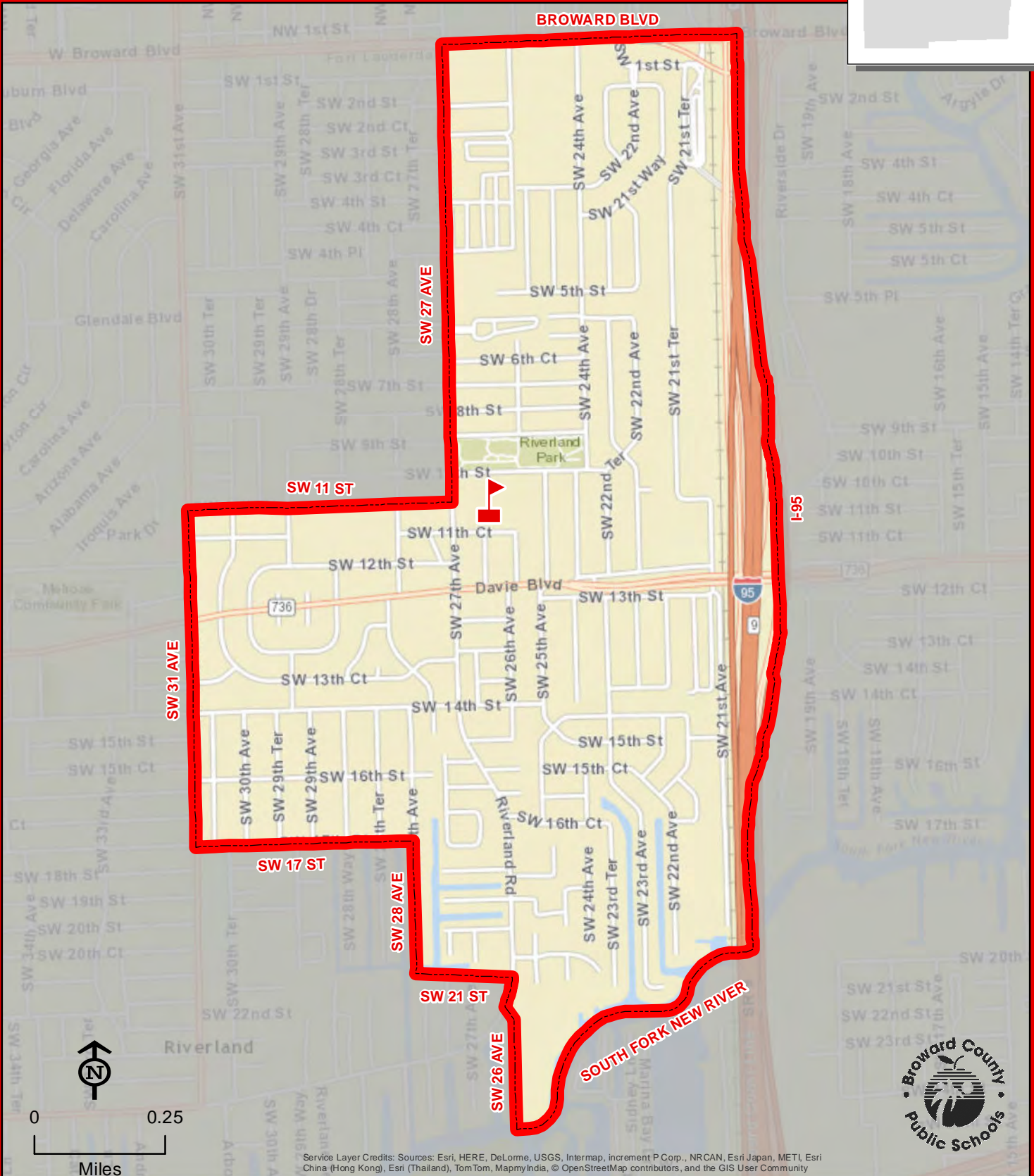
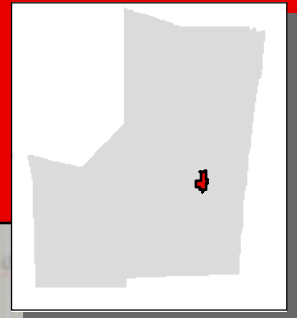

RIVERLAND



THIS MAP IS FOR CONCEPTUAL PURPOSES ONLY AND SHOULD NOT BE USED FOR LEGAL BOUNDARY DETERMINATIONS

ROCK ISLAND ELEMENTARY SCHOOL

2350 NW 19 STREET
OAKLAND PARK, FLORIDA 33311
754-322-8300

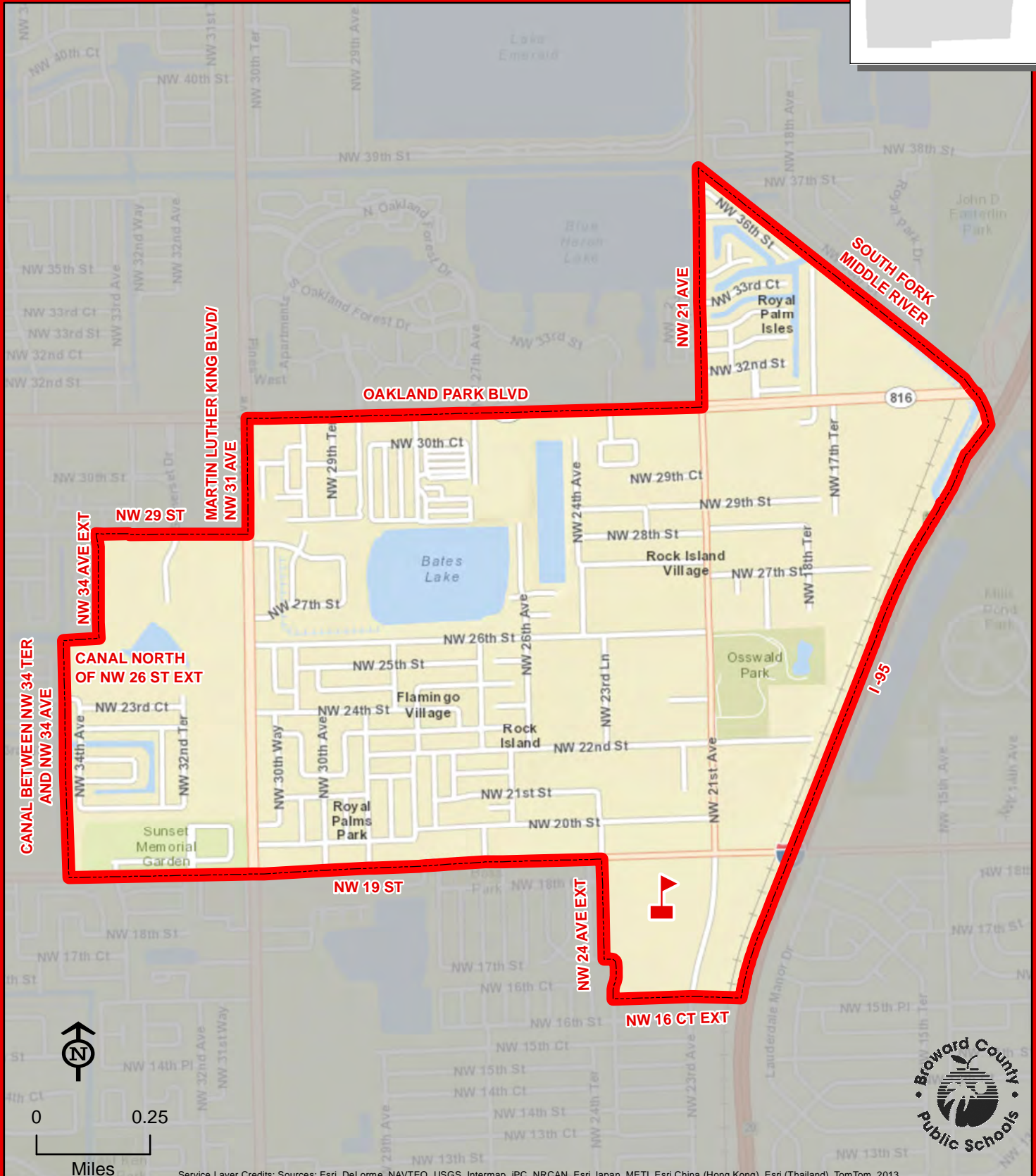
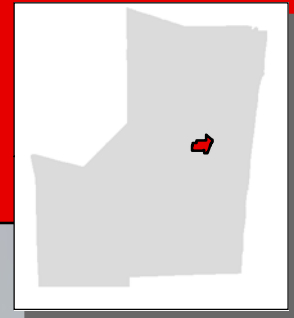

ROCK ISLAND



Service Layer Credits: Sources: Esri, DeLorme, NAVTEQ, USGS, Intermap, iPC, NRCAN, Esri Japan, METI, Esri China (Hong Kong), Esri (Thailand), TomTom, 2013

THIS MAP IS FOR CONCEPTUAL PURPOSES ONLY AND SHOULD NOT BE USED FOR LEGAL BOUNDARY DETERMINATIONS

ROYAL PALM ELEMENTARY SCHOOL

1951 NW 56 AVENUE
LAUDERHILL, FLORIDA 33313
754-322-8350

Magnet School

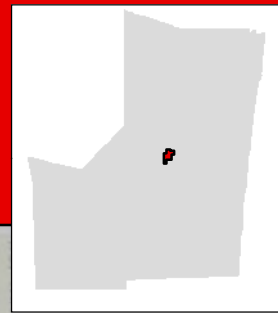

Kindergarten through third grade students residing within the Endeavour Primary Learning Center attendance area attend Endeavour Primary Learning Center. Fourth and fifth grade students residing within the Endeavour Primary Learning Center attendance area attend Royal Palm Elementary School.

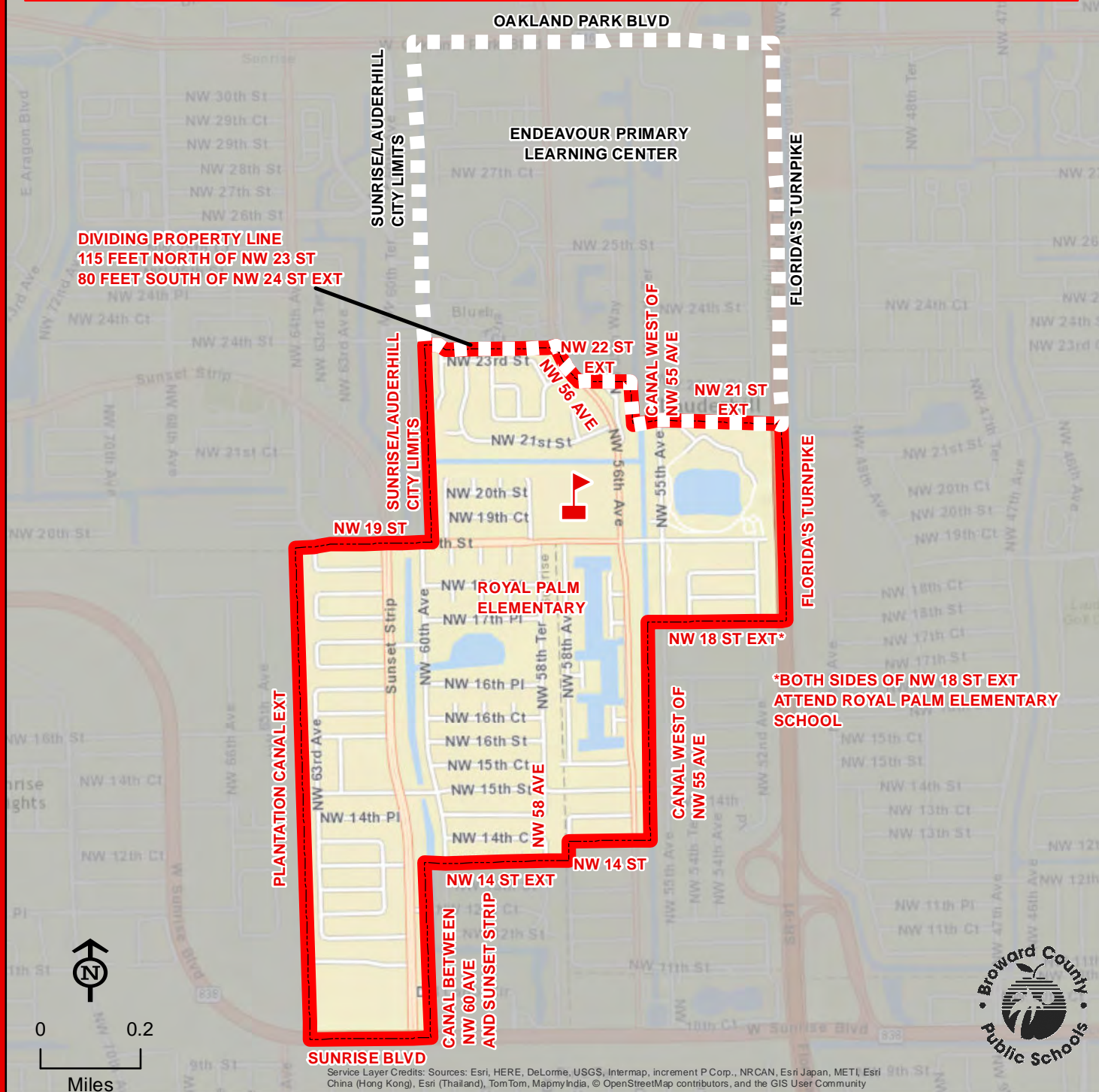

THIS MAP IS FOR CONCEPTUAL PURPOSES ONLY AND SHOULD NOT BE USED FOR LEGAL BOUNDARY DETERMINATIONS

SANDPIPER ELEMENTARY SCHOOL

3700 HIATUS ROAD
SUNRISE, FLORIDA 33351
754-322-8450

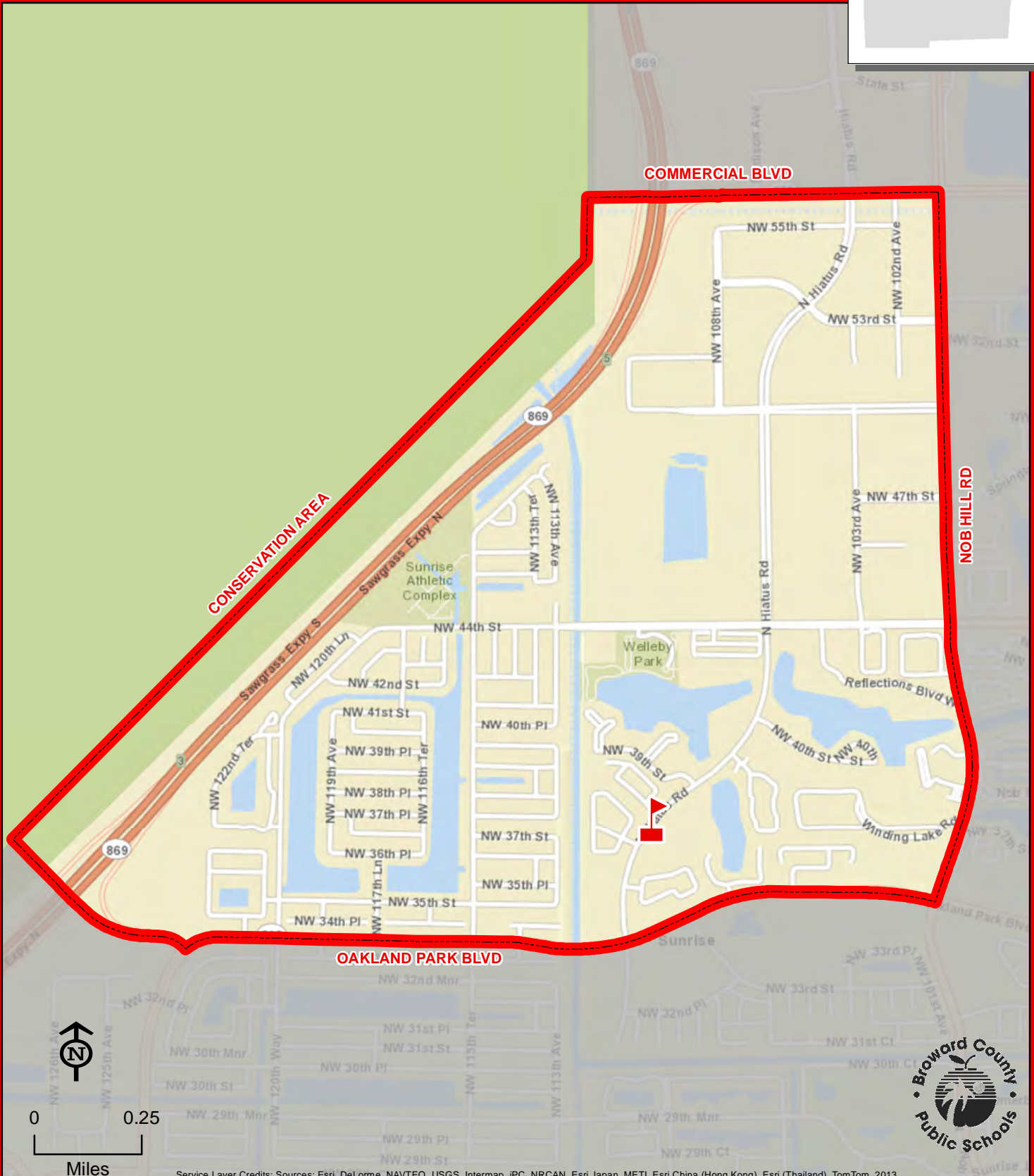
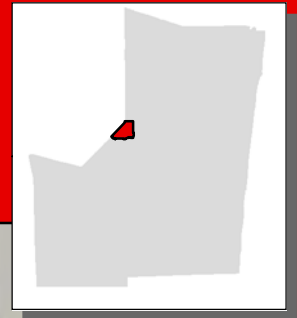

SANDPIPER



THIS MAP IS FOR CONCEPTUAL PURPOSES ONLY AND SHOULD NOT BE USED FOR LEGAL BOUNDARY DETERMINATIONS

SAWGRASS ELEMENTARY SCHOOL

12655 NW 8 STREET
SUNRISE, FLORIDA 33325
754-322-8500

Innovative Program

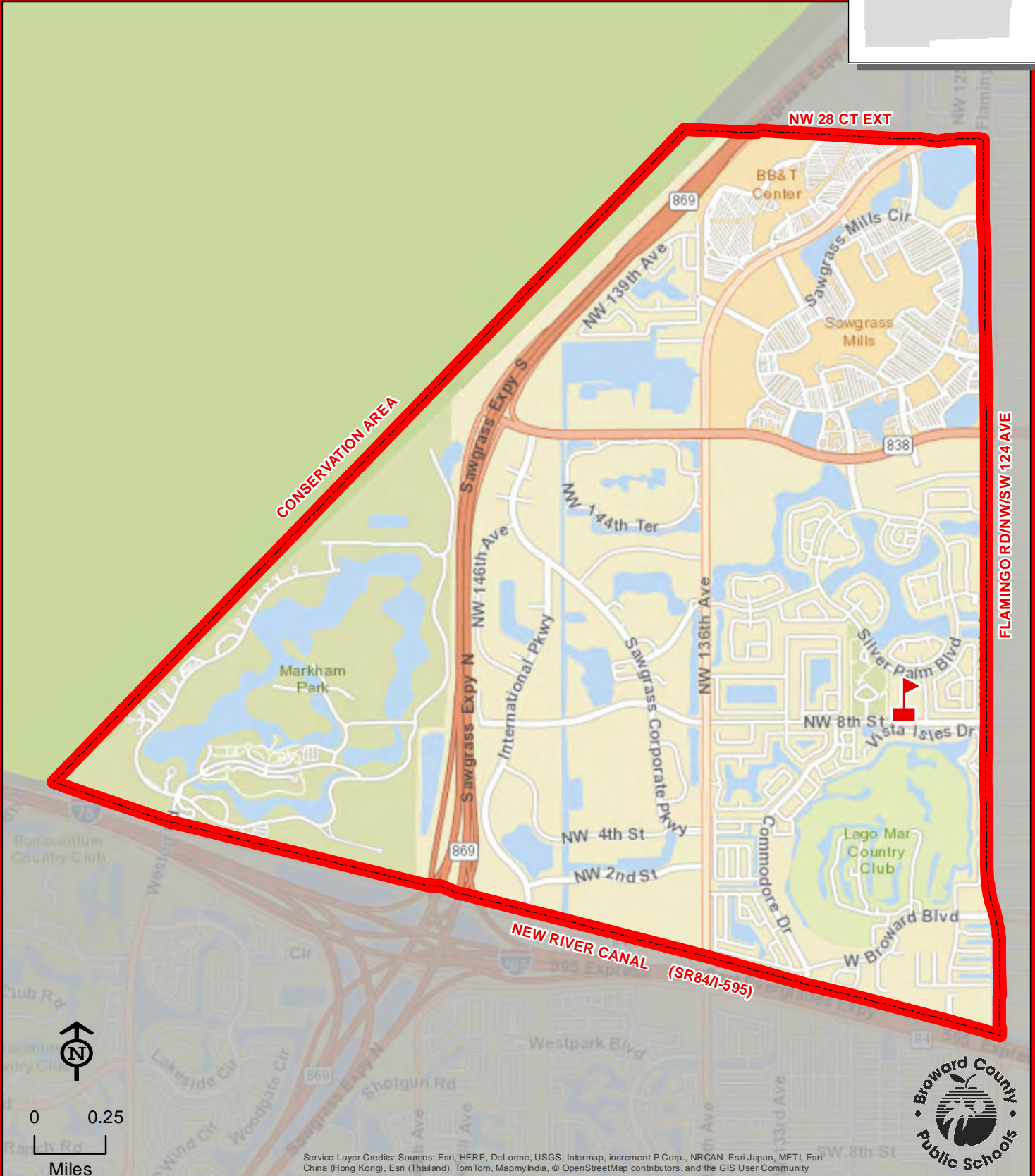
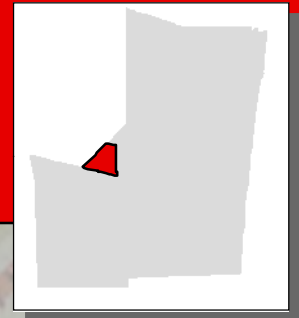

FLAMINGO RD/NW 124 AVE

SAWGRASS

THIS MAP IS FOR CONCEPTUAL PURPOSES ONLY AND SHOULD NOT BE USED FOR LEGAL BOUNDARY DETERMINATIONS

SEA CASTLE ELEMENTARY SCHOOL

9600 MIRAMAR BOULEVARD
MIRAMAR, FLORIDA 33025
754-323-7250

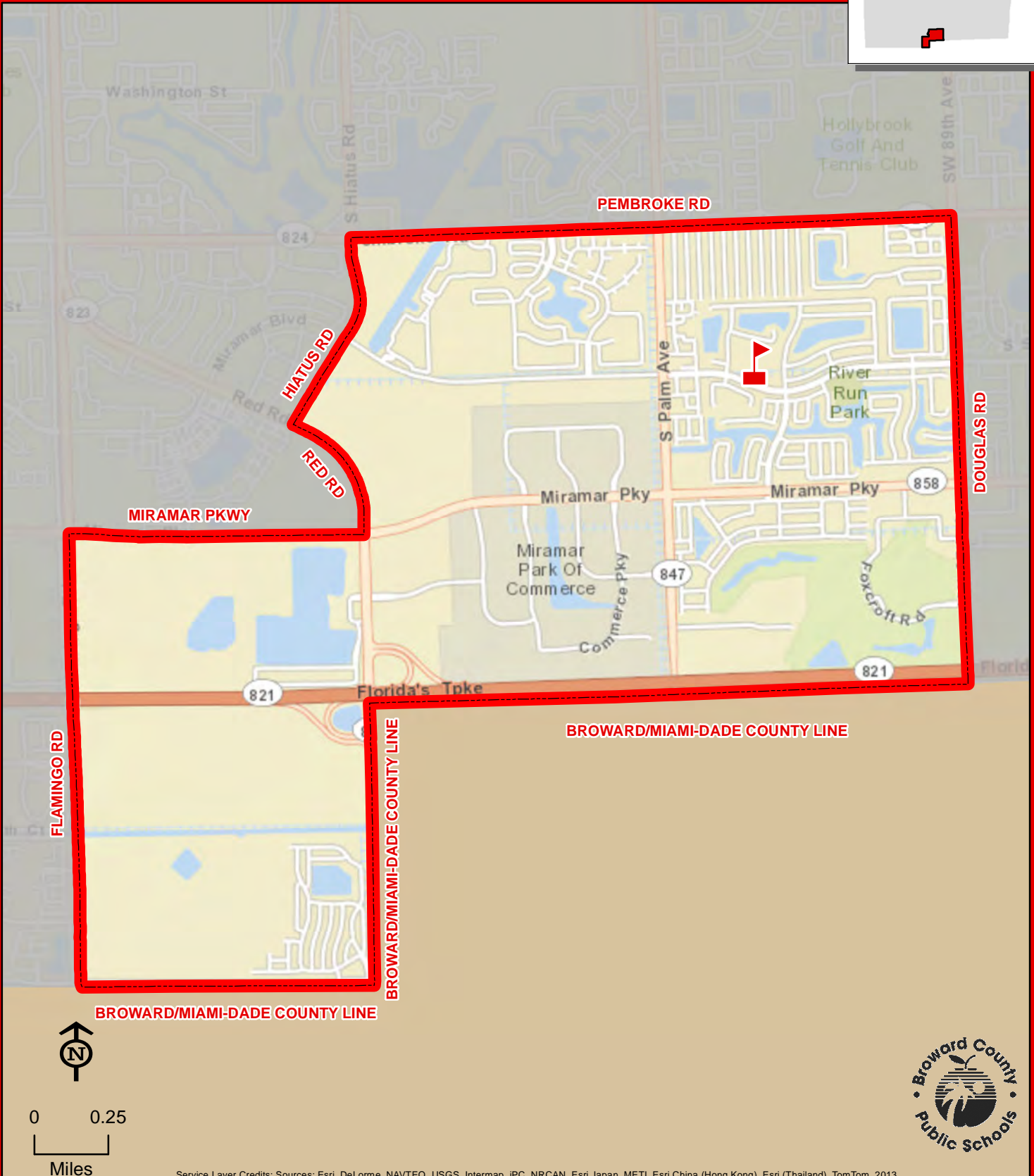
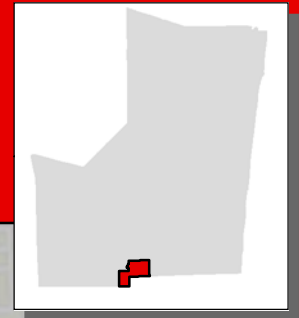

SEA CASTLE

Service Layer Credits: Sources: Esri, DeLorme, NAVTEQ, USGS, Intermap, IPC, NRCAN, Esri Japan, METI, Esri China (Hong Kong), Esri (Thailand), TomTom, 2013

THIS MAP IS FOR CONCEPTUAL PURPOSES ONLY AND SHOULD NOT BE USED FOR LEGAL BOUNDARY DETERMINATIONS

SHERIDAN HILLS ELEMENTARY SCHOOL

5001 THOMAS STREET
HOLLYWOOD, FLORIDA 33021
754-323-7300

Innovative Program

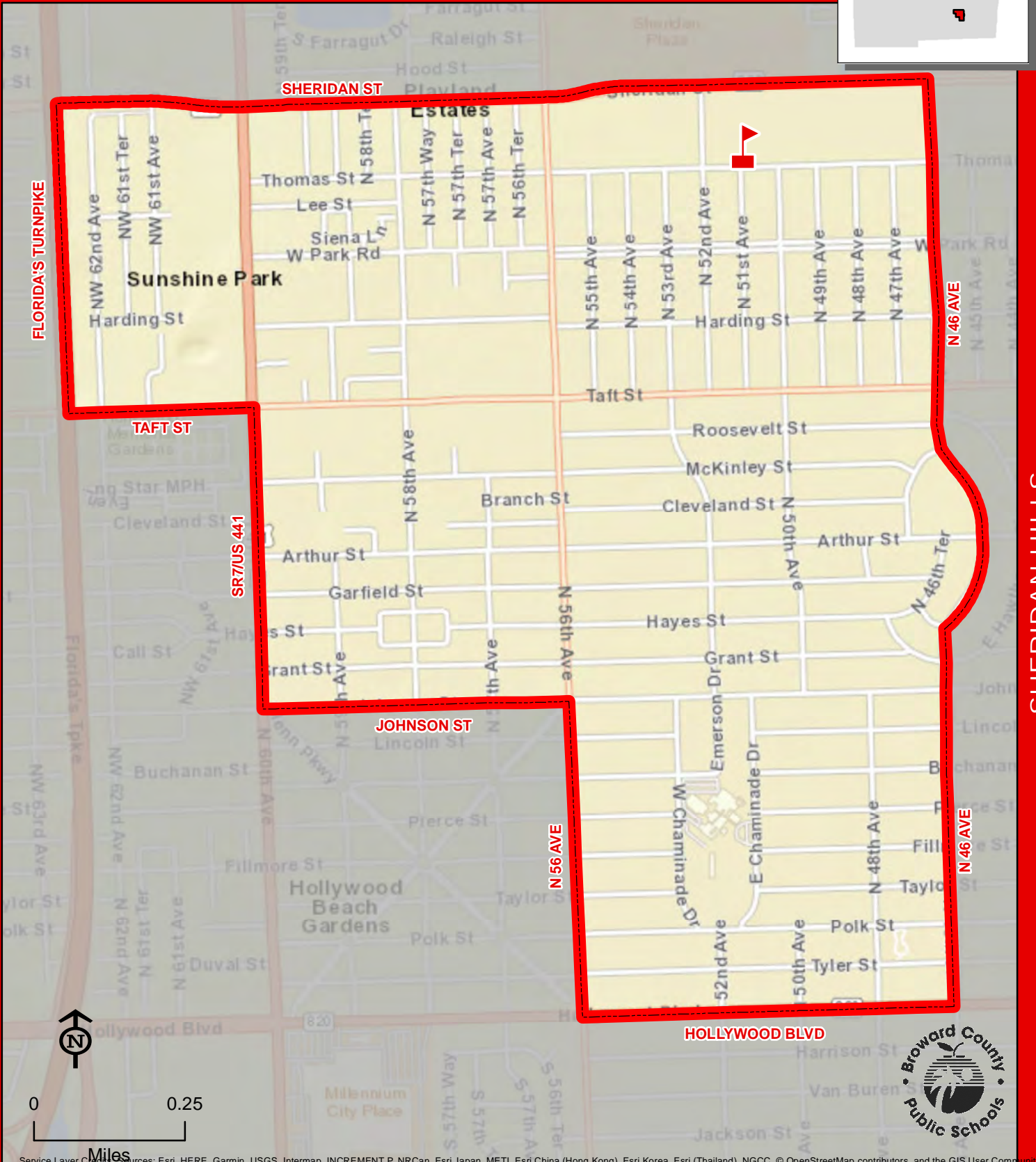
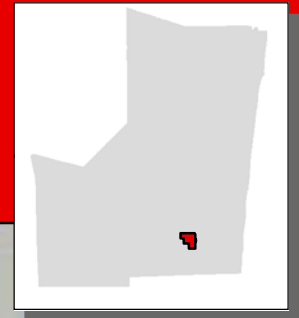

SHERIDAN HILLS



Service Layer Credits: Sources: Esri, HERE, Garmin, USGS, Intermap, INCREMENT P, NRCan, Esri Japan, METI, Esri China (Hong Kong), Esri Korea, Esri (Thailand), NGCC, © OpenStreetMap contributors, and the GIS User Community

THIS MAP IS FOR CONCEPTUAL PURPOSES ONLY AND SHOULD NOT BE USED FOR LEGAL BOUNDARY DETERMINATIONS

SHERIDAN PARK ELEMENTARY SCHOOL

2310 N 70 TERRACE
HOLLYWOOD, FLORIDA 33024
754-323-7350

Innovative Program

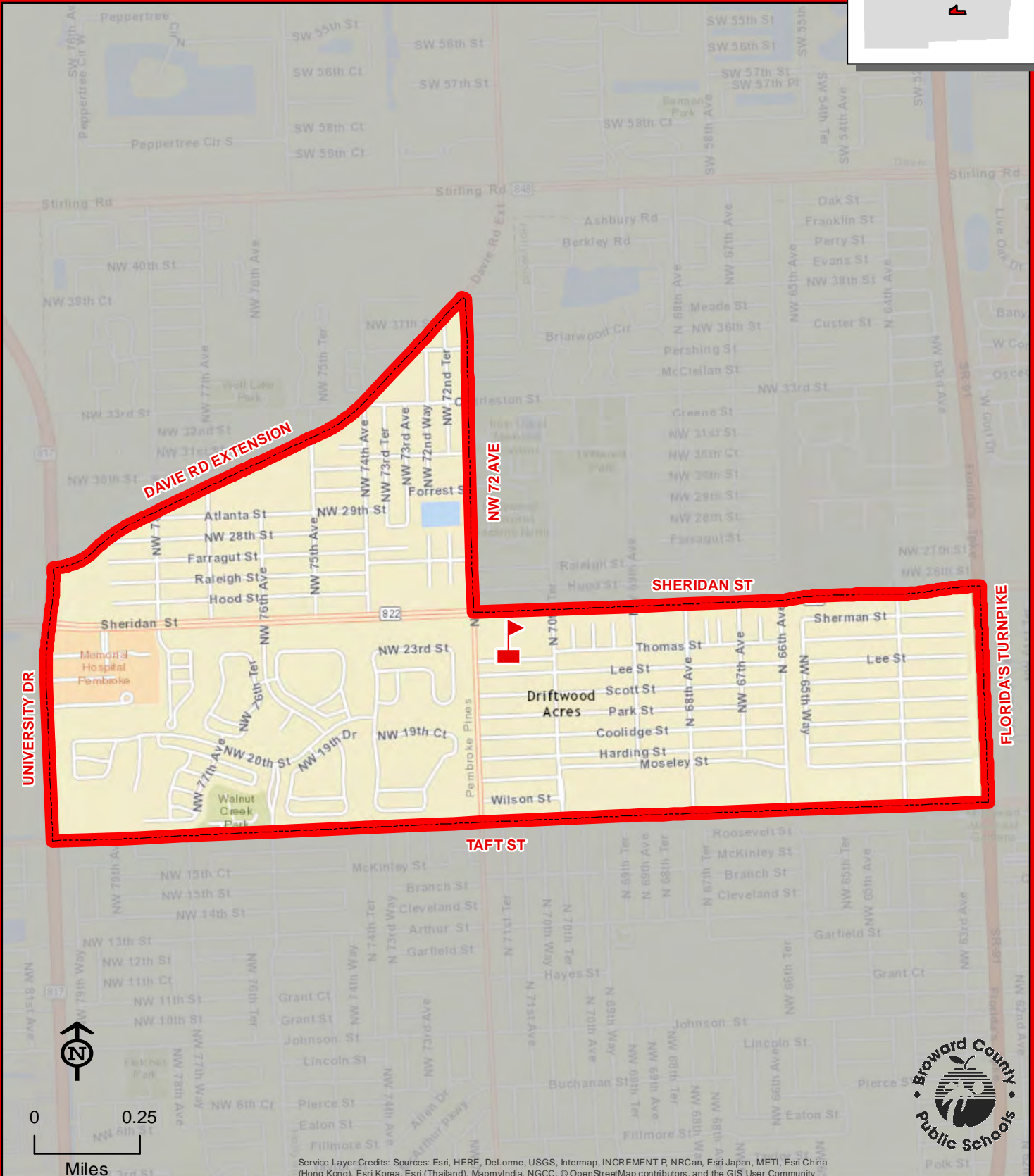
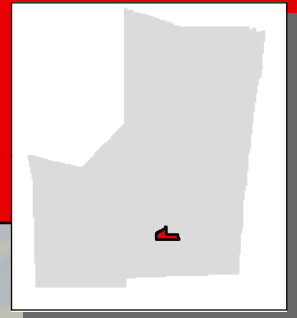

SHERIDAN PARK

FLORIDA'S TURNPIKE



THIS MAP IS FOR CONCEPTUAL PURPOSES ONLY AND SHOULD NOT BE USED FOR LEGAL BOUNDARY DETERMINATIONS

SILVER LAKES ELEMENTARY SCHOOL

2300 SW 173 AVENUE
MIRAMAR, FLORIDA 33029
754-323-7400

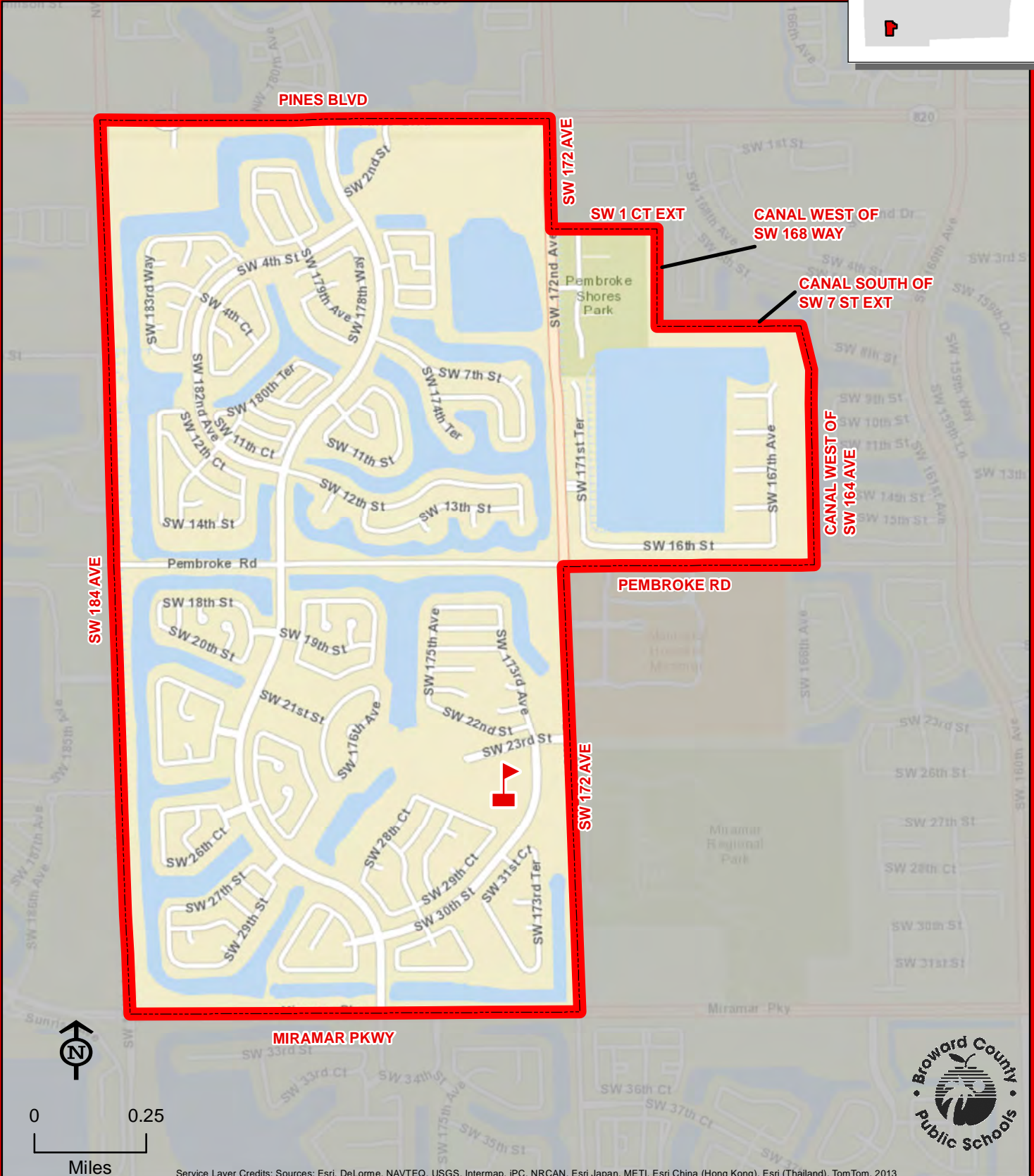
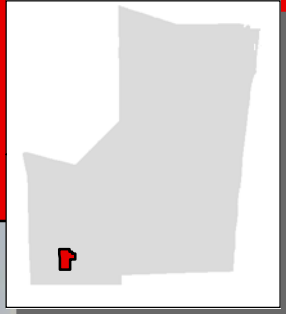

SILVER LAKES



THIS MAP IS FOR CONCEPTUAL PURPOSES ONLY AND SHOULD NOT BE USED FOR LEGAL BOUNDARY DETERMINATIONS

SILVER PALMS ELEMENTARY SCHOOL

1209 NW 155 AVENUE
PEMBROKE PINES, FLORIDA 33028
754-323-7450

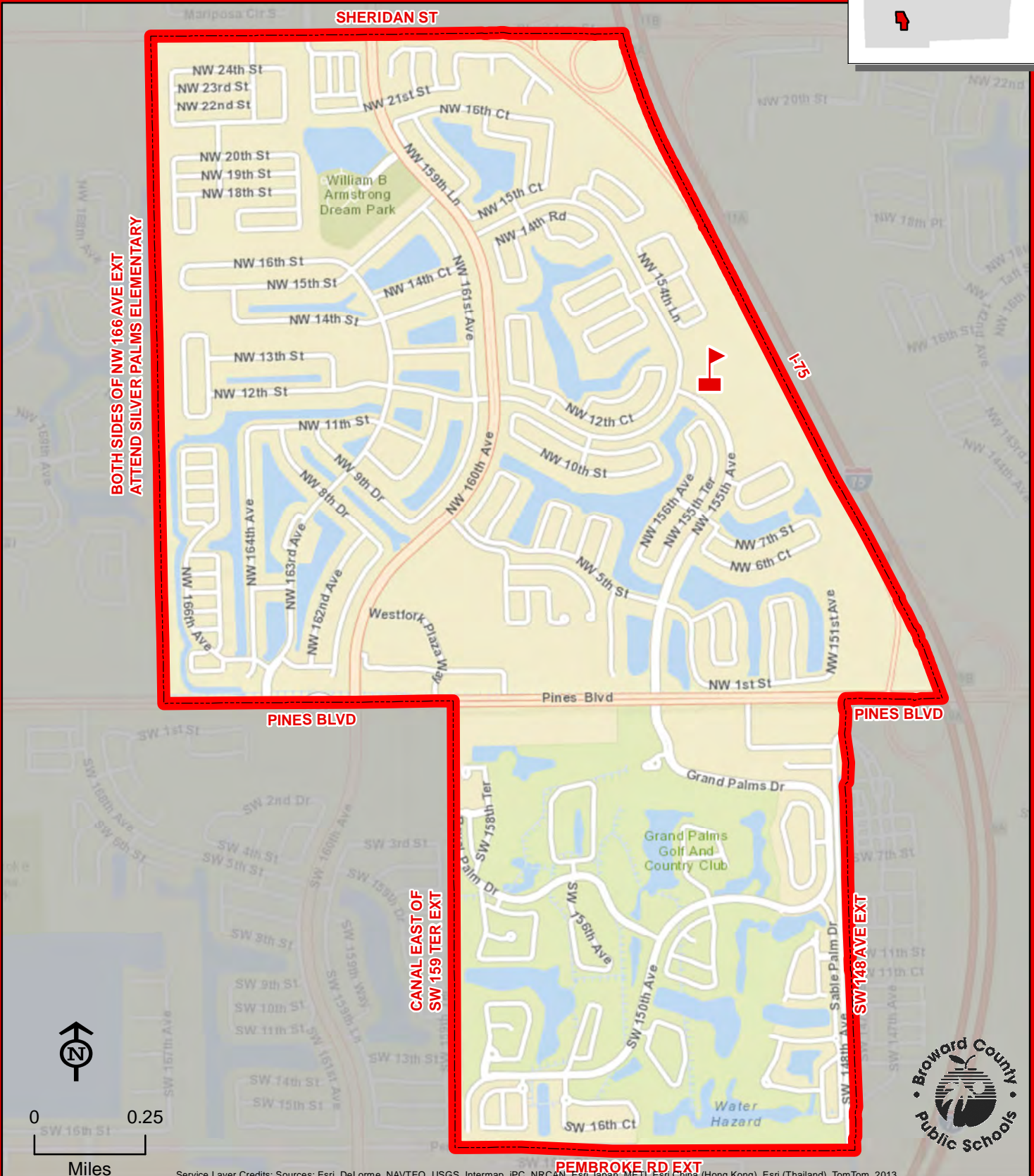
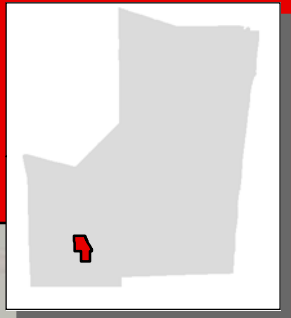

BOTH SIDES OF NW 166 AVE EXT
ATTEND SILVER PALMS ELEMENTARY

CANAL EAST OF
SW 159 TER EXT

SW 148 AVE EXT

SILVER PALMS



Service Layer Credits: Sources: Esri, DeLorme, NAVTEQ, USGS, Intermap, iPC, NRCAN, Esri Japan, METI, Esri China (Hong Kong), Esri (Thailand), TomTom, 2013

THIS MAP IS FOR CONCEPTUAL PURPOSES ONLY AND SHOULD NOT BE USED FOR LEGAL BOUNDARY DETERMINATIONS

SILVER SHORES ELEMENTARY SCHOOL

1701 SW 160 AVENUE
MIRAMAR, FLORIDA 33027
754-323-7550

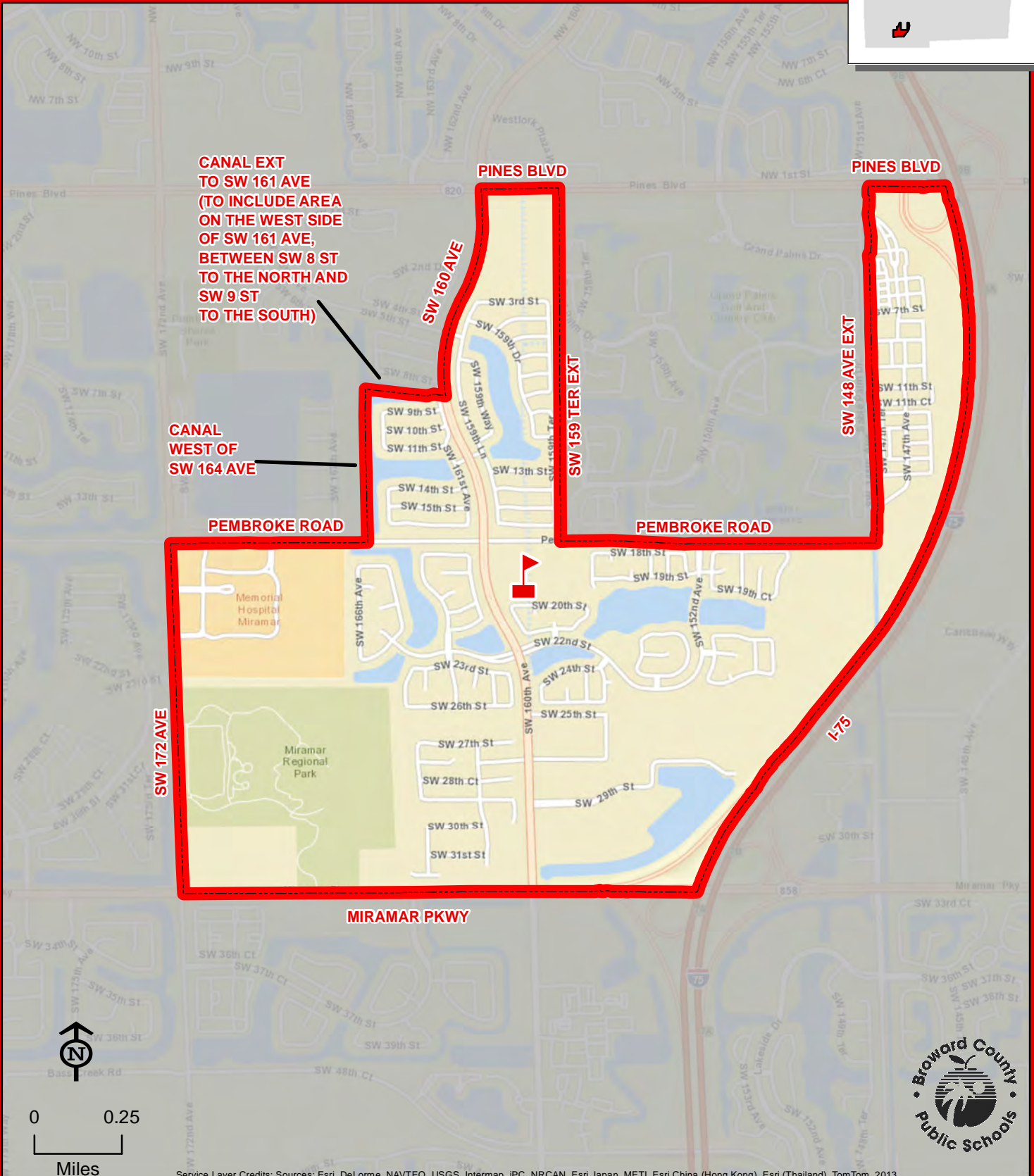
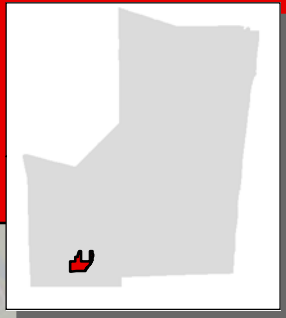

SILVER SHORES



THIS MAP IS FOR CONCEPTUAL PURPOSES ONLY AND SHOULD NOT BE USED FOR LEGAL BOUNDARY DETERMINATIONS

STIRLING ELEMENTARY SCHOOL

5500 STIRLING ROAD
HOLLYWOOD, FLORIDA 33021
754-323-7600

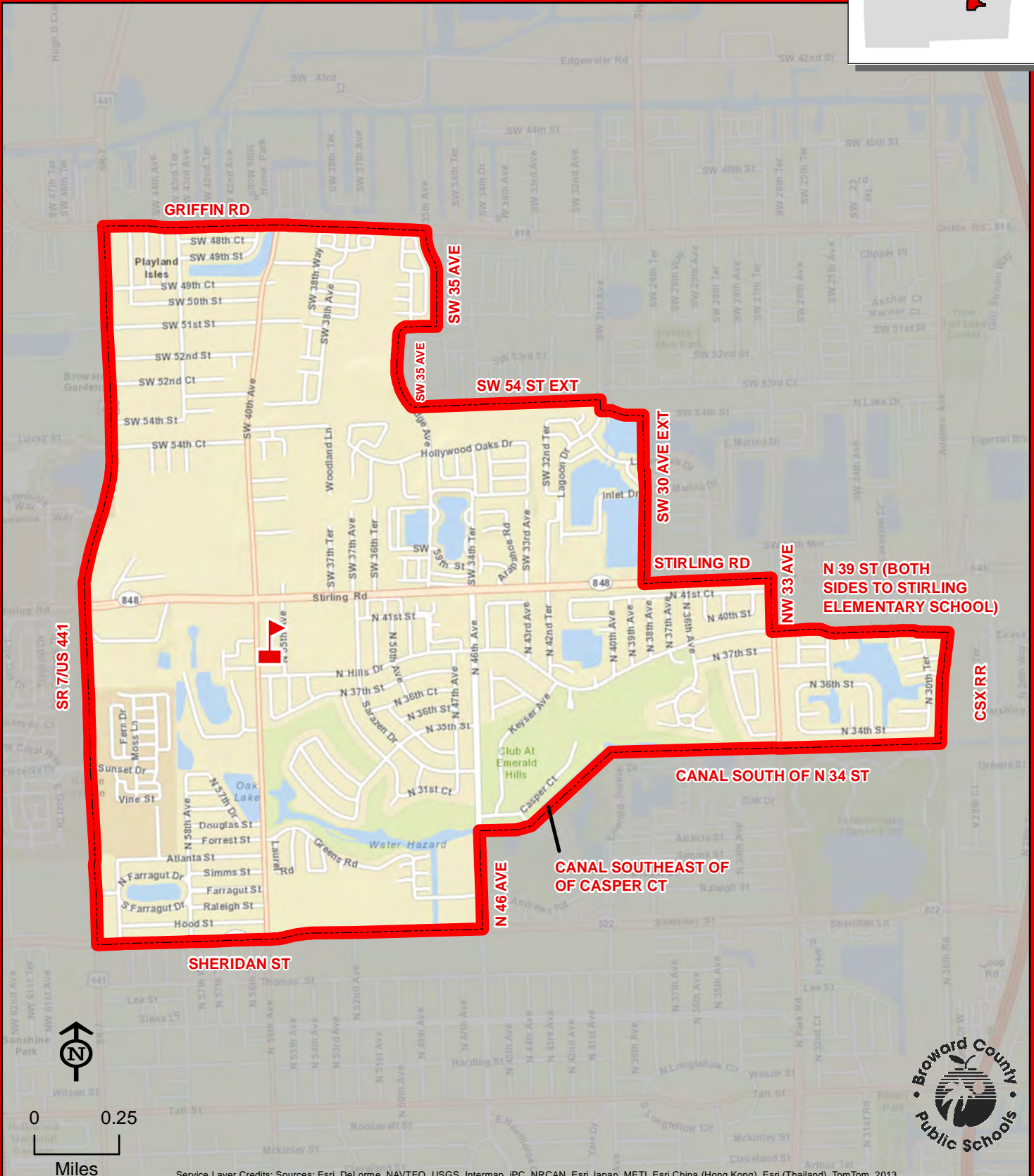
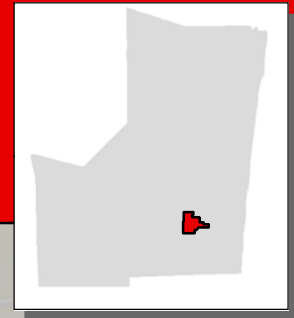

THIS MAP IS FOR CONCEPTUAL PURPOSES ONLY AND SHOULD NOT BE USED FOR LEGAL BOUNDARY DETERMINATIONS

SUNSET LAKES ELEMENTARY SCHOOL

18400 SW 25 STREET
MIRAMAR, FLORIDA 33027
754-323-7650

Innovative Program

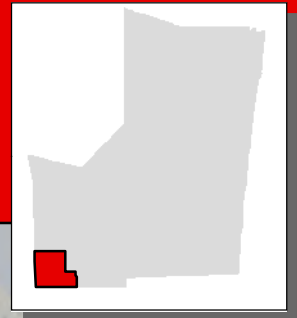

Elementary school students residing in the Conservation Area from the Miami-Dade County line to Interstate I-75 attend Chapel Trail Elementary School.

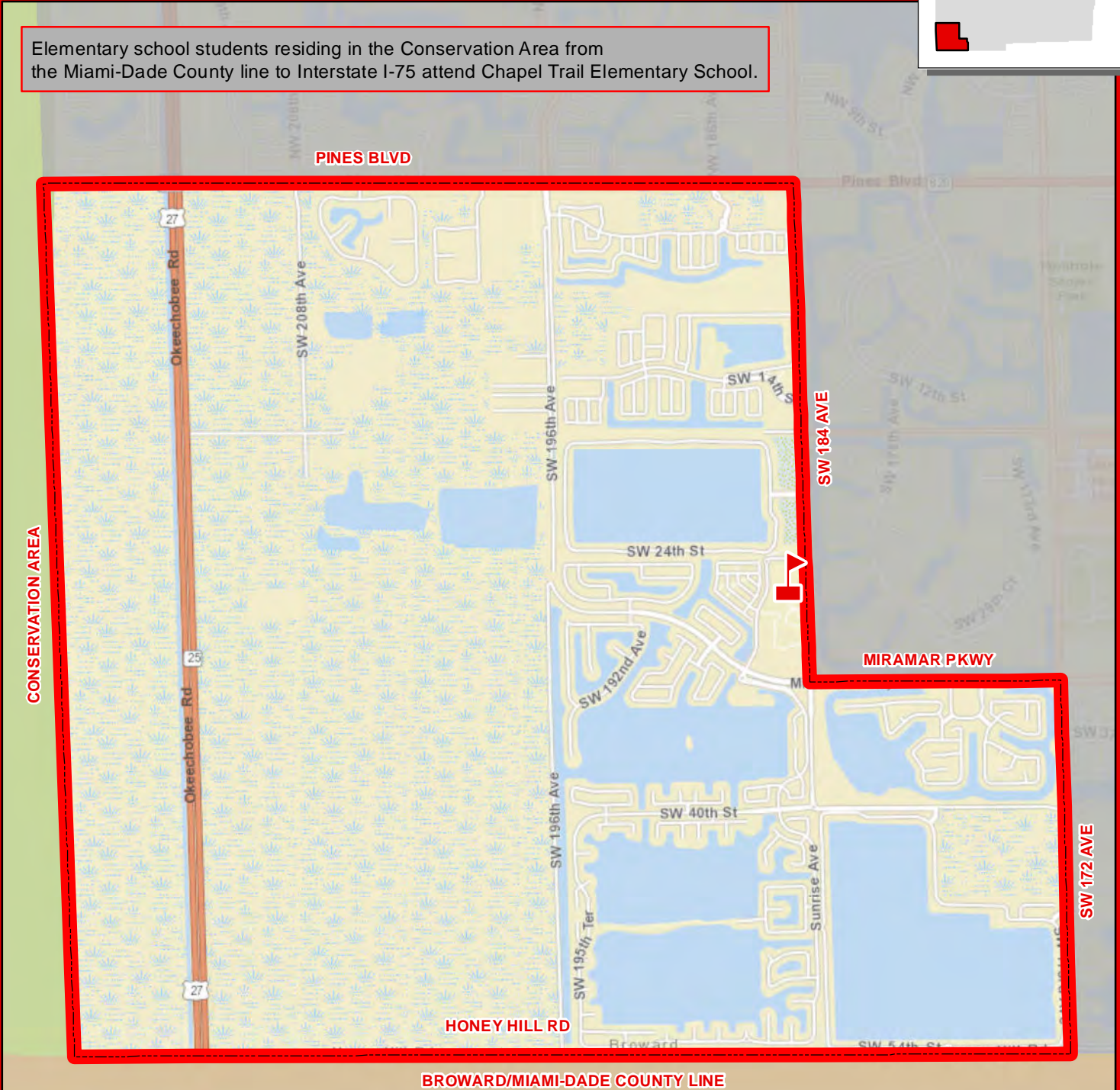

CONSERVATION AREA

SUNSET LAKES

SW 172 AVE

BROWARD/MIAMI-DADE COUNTY LINE

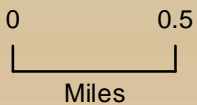

Service Layer Credits: Sources: Esri, HERE, DeLorme, USGS, Intermap, INCREMENT P, NRCan, Esri Japan, METI, Esri China (Hong Kong), Esri Korea, Esri (Thailand), MapmyIndia, NGCC, © OpenStreetMap contributors, and the GIS User Community

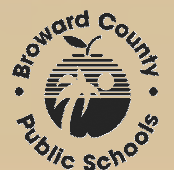

THIS MAP IS FOR CONCEPTUAL PURPOSES ONLY AND SHOULD NOT BE USED FOR LEGAL BOUNDARY DETERMINATIONS

SUNSHINE ELEMENTARY SCHOOL

7737 W LASALLE BOULEVARD

MIRAMAR, FLORIDA 33023

754-323-7700

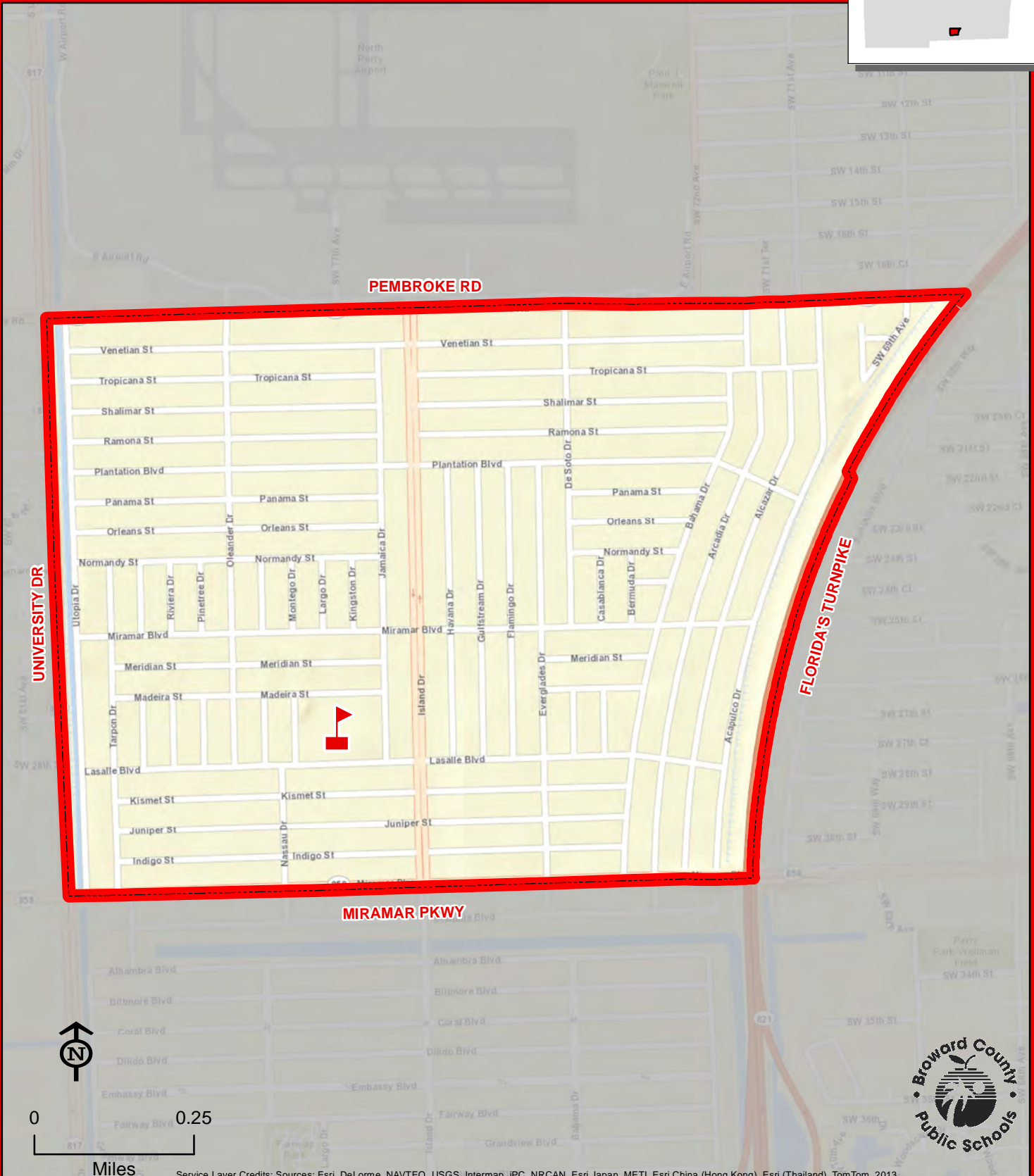
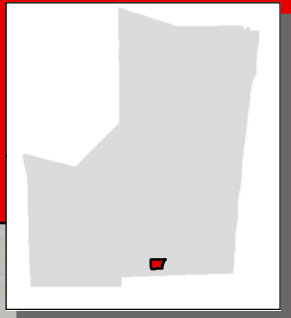

THIS MAP IS FOR CONCEPTUAL PURPOSES ONLY AND SHOULD NOT BE USED FOR LEGAL BOUNDARY DETERMINATIONS

TAMARAC ELEMENTARY SCHOOL

7601 N UNIVERSITY DRIVE
TAMARAC, FLORIDA 33321
754-322-8600

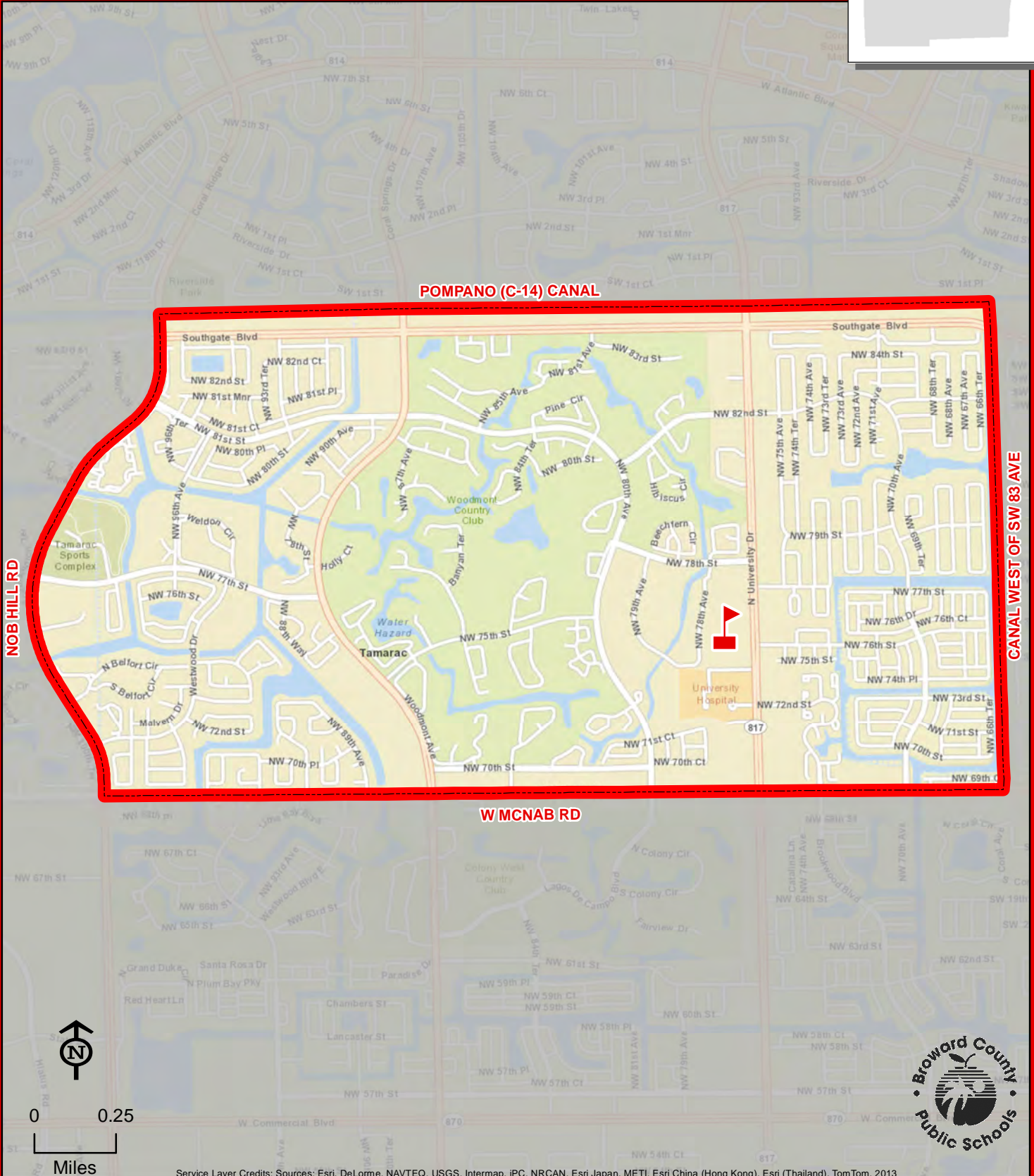
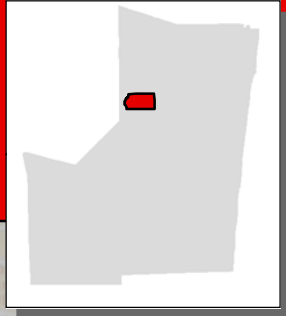

THIS MAP IS FOR CONCEPTUAL PURPOSES ONLY AND SHOULD NOT BE USED FOR LEGAL BOUNDARY DETERMINATIONS

TEDDER ELEMENTARY SCHOOL

4157 NE 1 TERRACE
DEERFIELD BEACH, FLORIDA 33064
754-322-8650

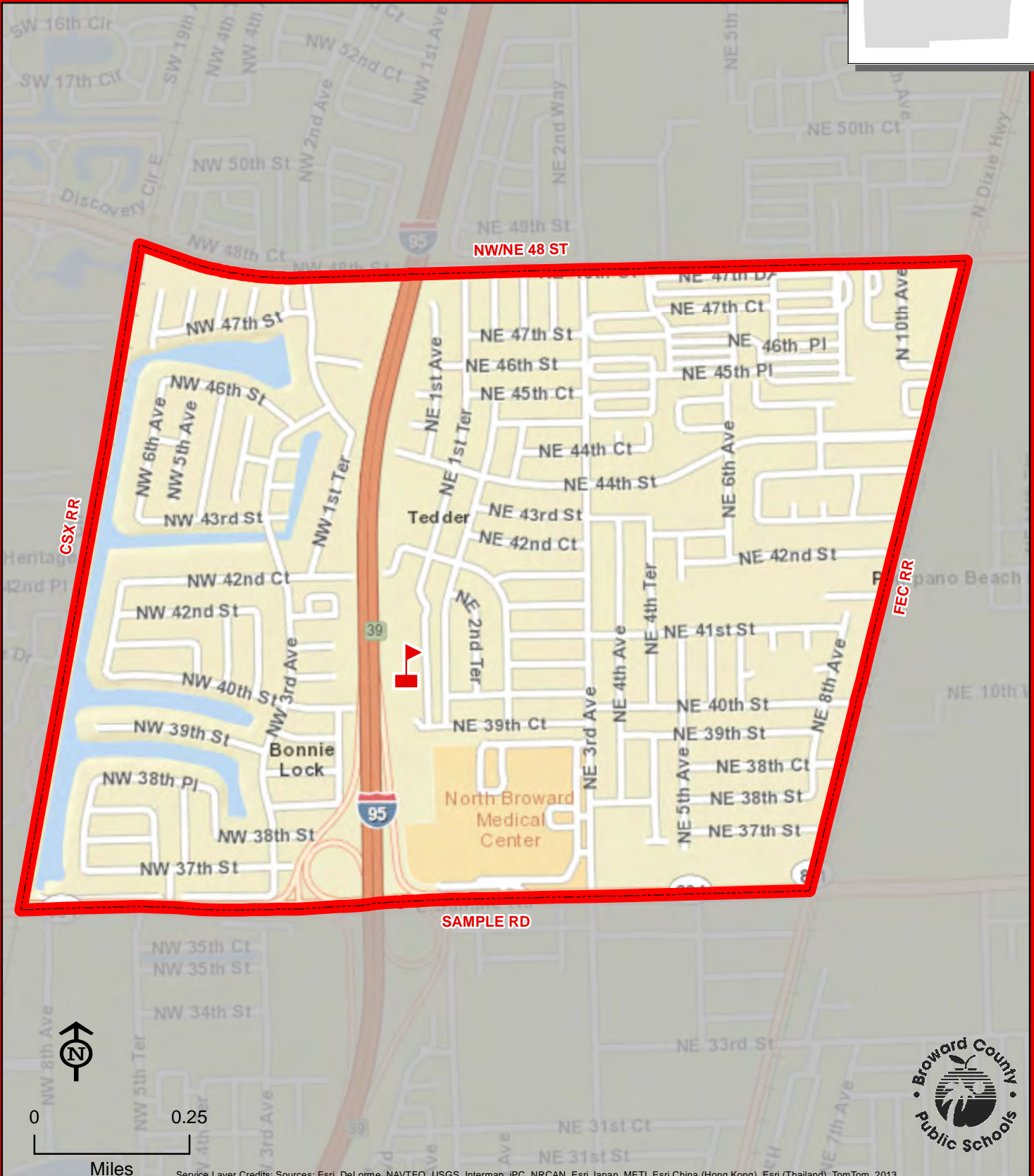
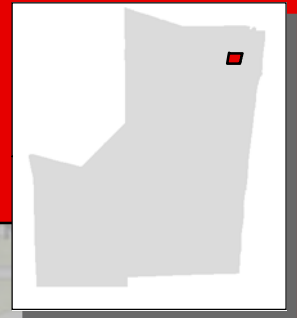

THIS MAP IS FOR CONCEPTUAL PURPOSES ONLY AND SHOULD NOT BE USED FOR LEGAL BOUNDARY DETERMINATIONS

TRADEWINDS ELEMENTARY SCHOOL

5400 JOHNSON ROAD
COCONUT CREEK, FLORIDA 33073
754-322-8700

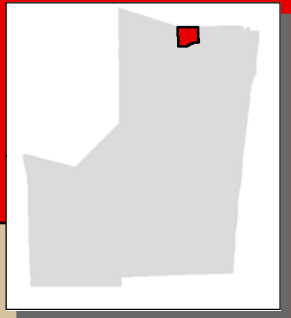

BROWARD/PALM BEACH COUNTY LINE

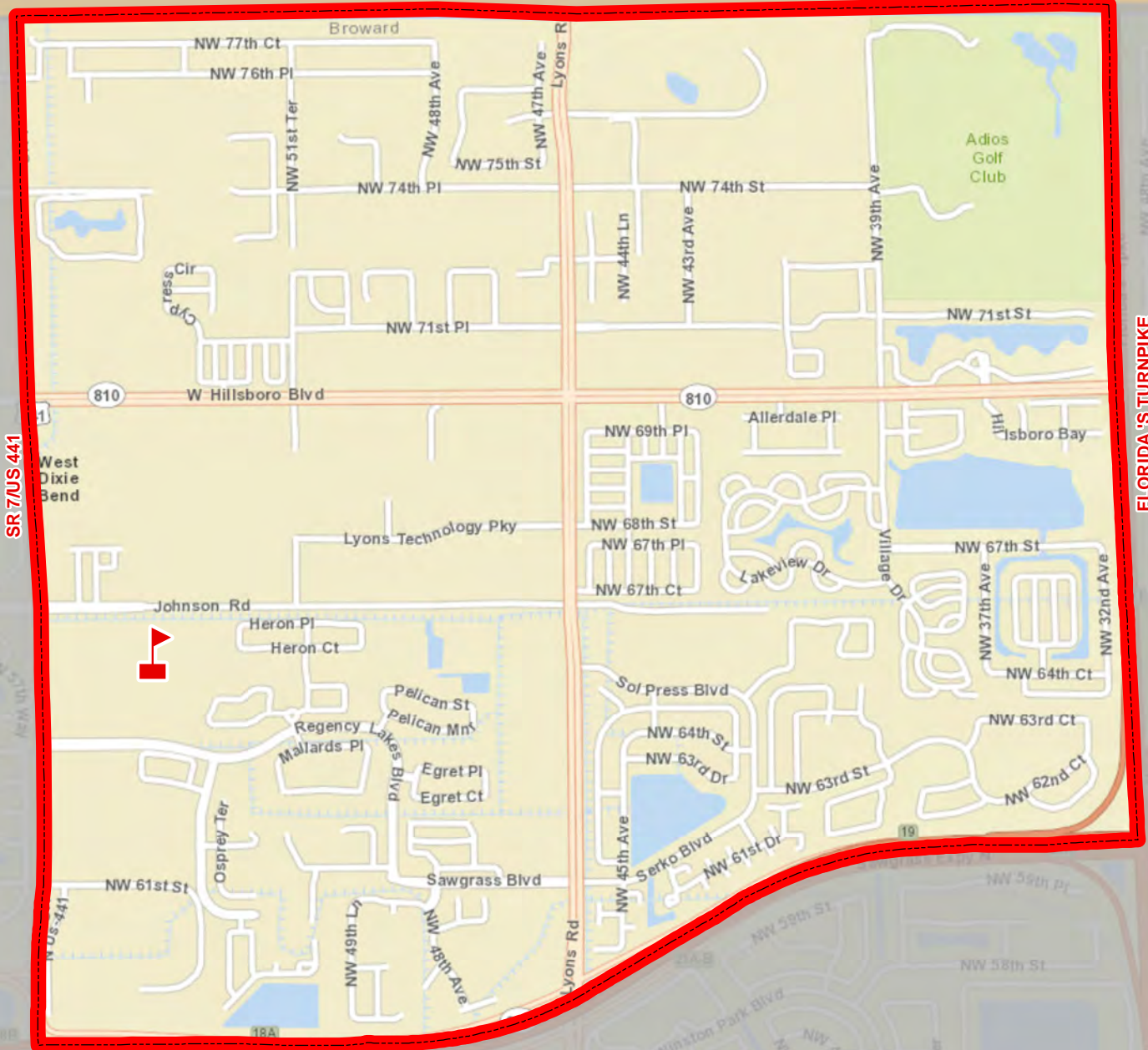

SR 7/US 441

FLORIDA'S TURNPIKE

TRADEWINDS

SAWGRASS EXPY

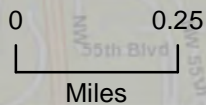

Service Layer Credits: Sources: Esri, DeLorme, NAVTEQ, USGS, Intermap, iPC, NRCAN, Esri Japan, METI, Esri China (Hong Kong), Esri (Thailand), TomTom, 2013



THIS MAP IS FOR CONCEPTUAL PURPOSES ONLY AND SHOULD NOT BE USED FOR LEGAL BOUNDARY DETERMINATIONS

TROPICAL ELEMENTARY SCHOOL

1500 SW 66 AVENUE
PLANTATION, FLORIDA 33317
754-323-7750

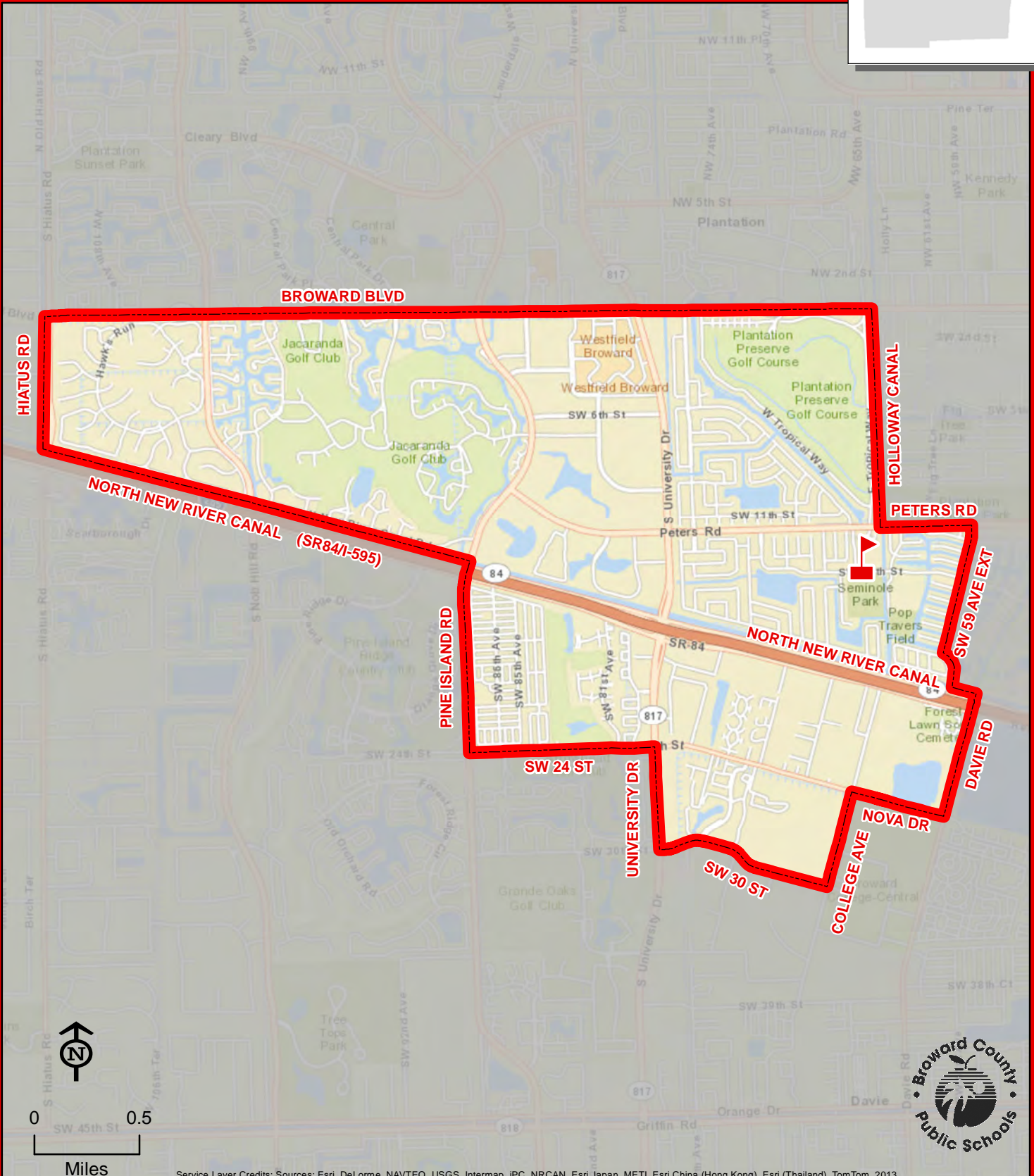
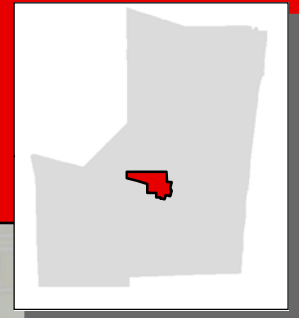

TROPICAL

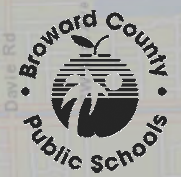

THIS MAP IS FOR CONCEPTUAL PURPOSES ONLY AND SHOULD NOT BE USED FOR LEGAL BOUNDARY DETERMINATIONS

VILLAGE ELEMENTARY SCHOOL

2100 NW 70 AVENUE
SUNRISE, FLORIDA 33313
754-322-8750

Innovative Program

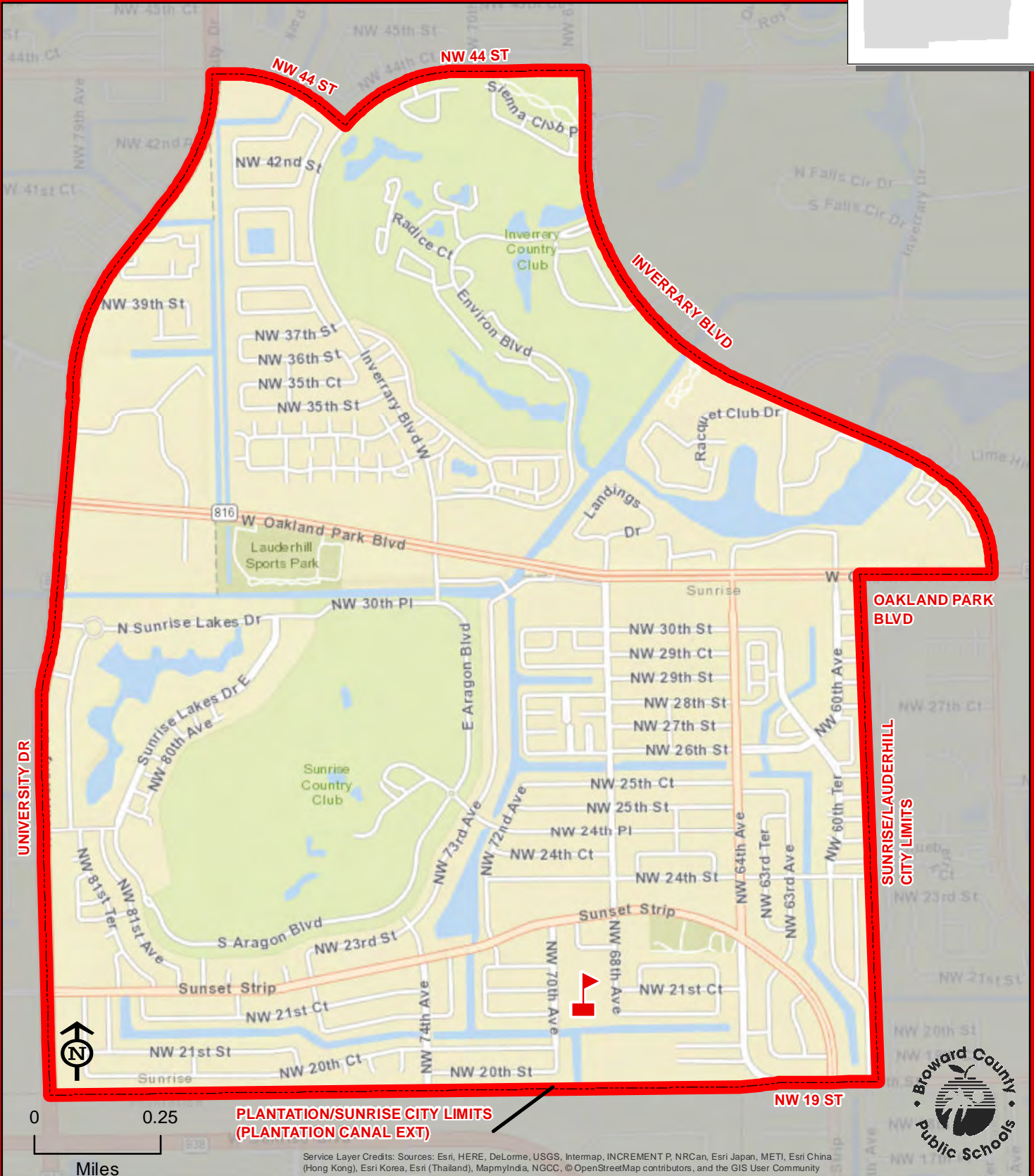
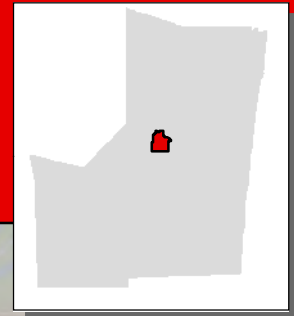

THIS MAP IS FOR CONCEPTUAL PURPOSES ONLY AND SHOULD NOT BE USED FOR LEGAL BOUNDARY DETERMINATIONS

WALKER ELEMENTARY SCHOOL

1001 NW 4 STREET
 FORT LAUDERDALE, FLORIDA 33311
 754-322-8800

Boundary Phase-In Area
Magnet School

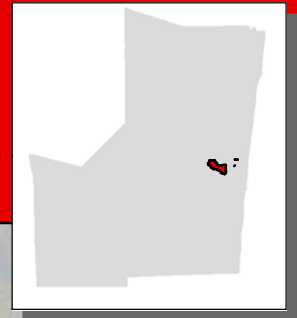

Kindergarten through third grade students residing within the portion of the Walker Elementary School attendance area indicated by the dashed, white line attend Sunland Park Academy. Fourth and fifth grade students residing within this area attend Walker Elementary School.

Boundary changed 2015-2016

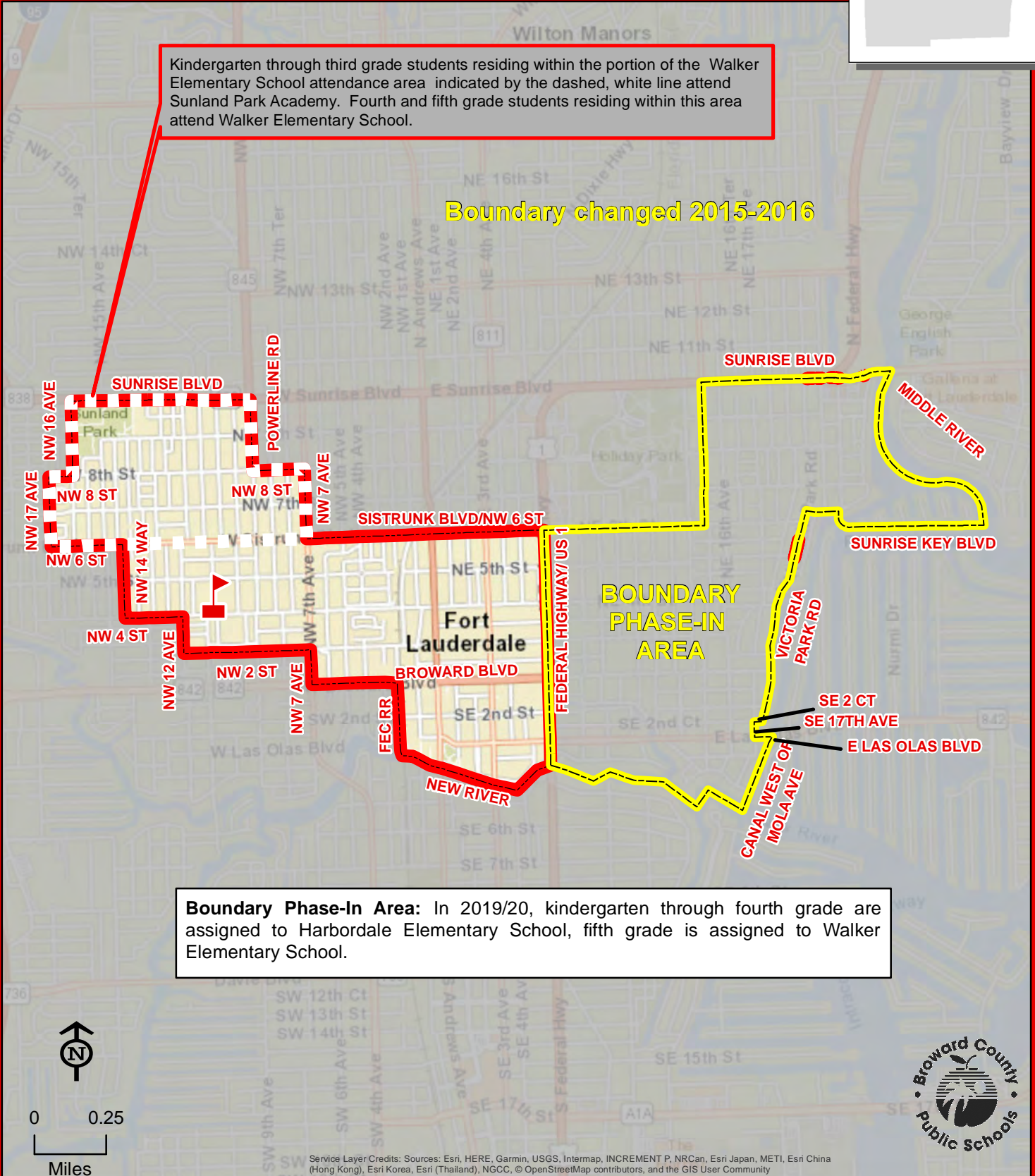

Boundary Phase-In Area: In 2019/20, kindergarten through fourth grade are assigned to Harbordale Elementary School, fifth grade is assigned to Walker Elementary School.

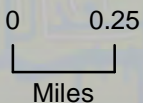

Service Layer Credits: Sources: Esri, HERE, Garmin, USGS, Intermap, INCREMENT P, NRCan, Esri Japan, METI, Esri China (Hong Kong), Esri Korea, Esri (Thailand), NGCC, © OpenStreetMap contributors, and the GIS User Community



THIS MAP IS FOR CONCEPTUAL PURPOSES ONLY AND SHOULD NOT BE USED FOR LEGAL BOUNDARY DETERMINATIONS

WATKINS ELEMENTARY SCHOOL

3520 SW 52 AVENUE
PEMBROKE PARK, FLORIDA 33023
754-323-7800

Innovative Program

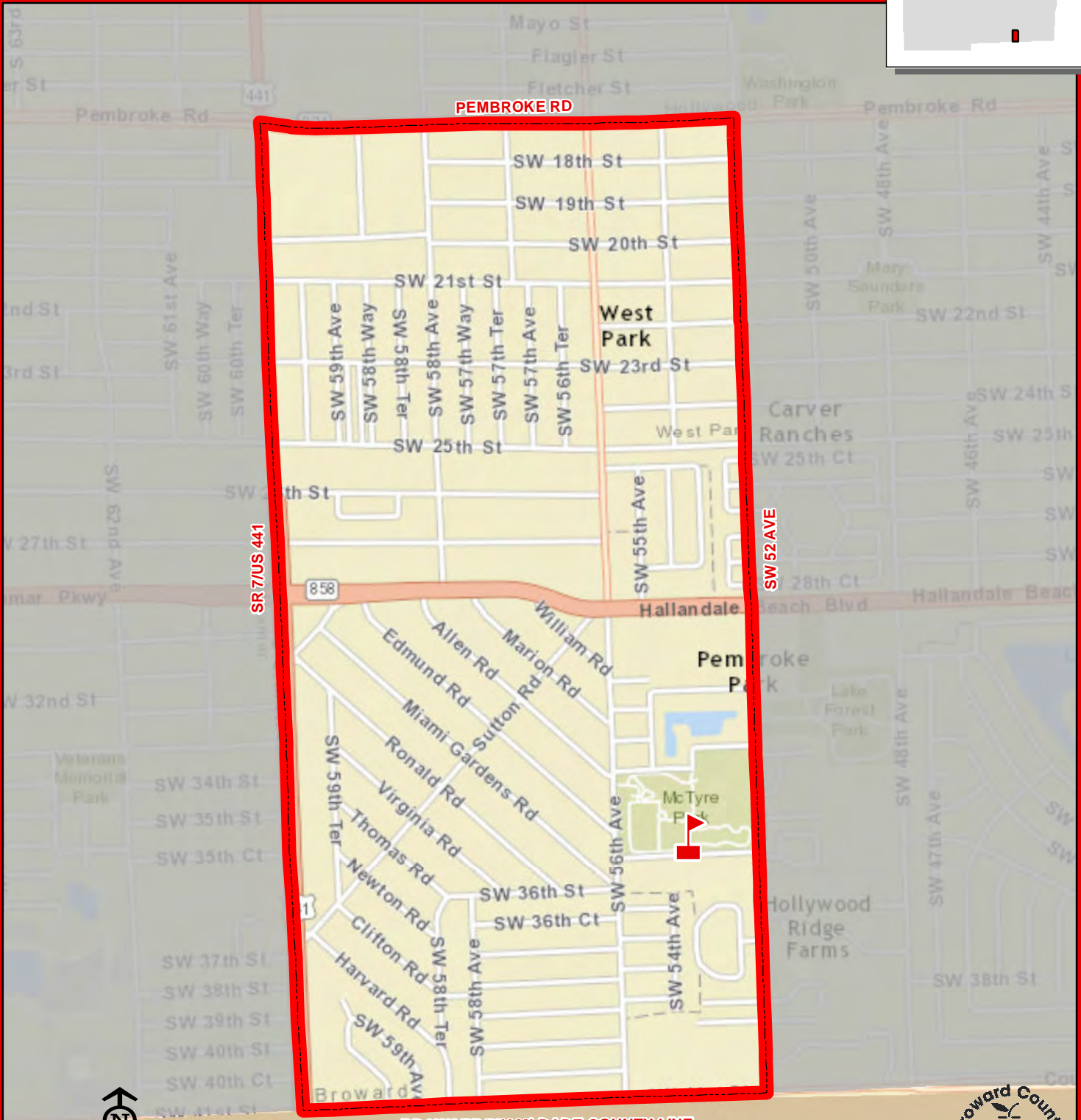
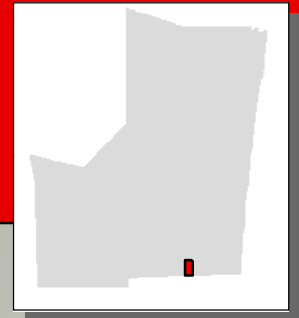

WATKINS

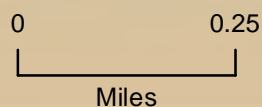

BROWARD/MIAMI-DADE COUNTY LINE

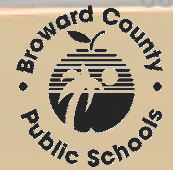

Service Layer Credits: Sources: Esri, HERE, DeLorme, USGS, Intermap, INCREMENT P, NRCan, Esri Japan, METI, Esri China (Hong Kong), Esri Korea, Esri (Thailand), MapmyIndia, NGCC, © OpenStreetMap contributors, and the GIS User Community

THIS MAP IS FOR CONCEPTUAL PURPOSES ONLY AND SHOULD NOT BE USED FOR LEGAL BOUNDARY DETERMINATIONS

WESTCHESTER ELEMENTARY SCHOOL

12405 ROYAL PALM BOULEVARD
CORAL SPRINGS, FLORIDA 33065
754-322-8900

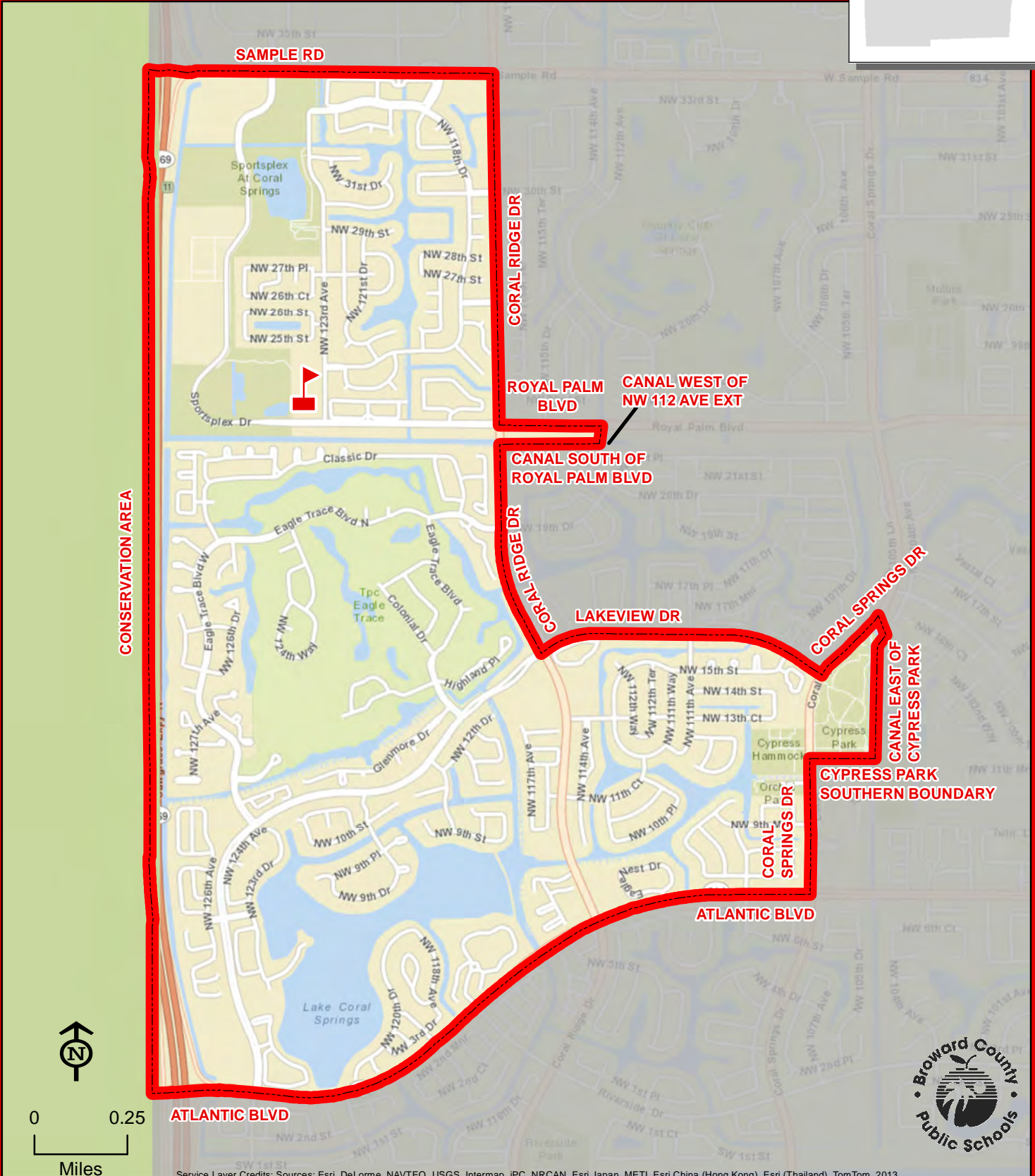
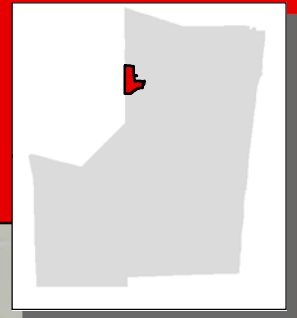

THIS MAP IS FOR CONCEPTUAL PURPOSES ONLY AND SHOULD NOT BE USED FOR LEGAL BOUNDARY DETERMINATIONS

WEST HOLLYWOOD ELEMENTARY SCHOOL

6301 HOLLYWOOD BOULEVARD
HOLLYWOOD, FLORIDA 33024
754-323-7850

Innovative Program

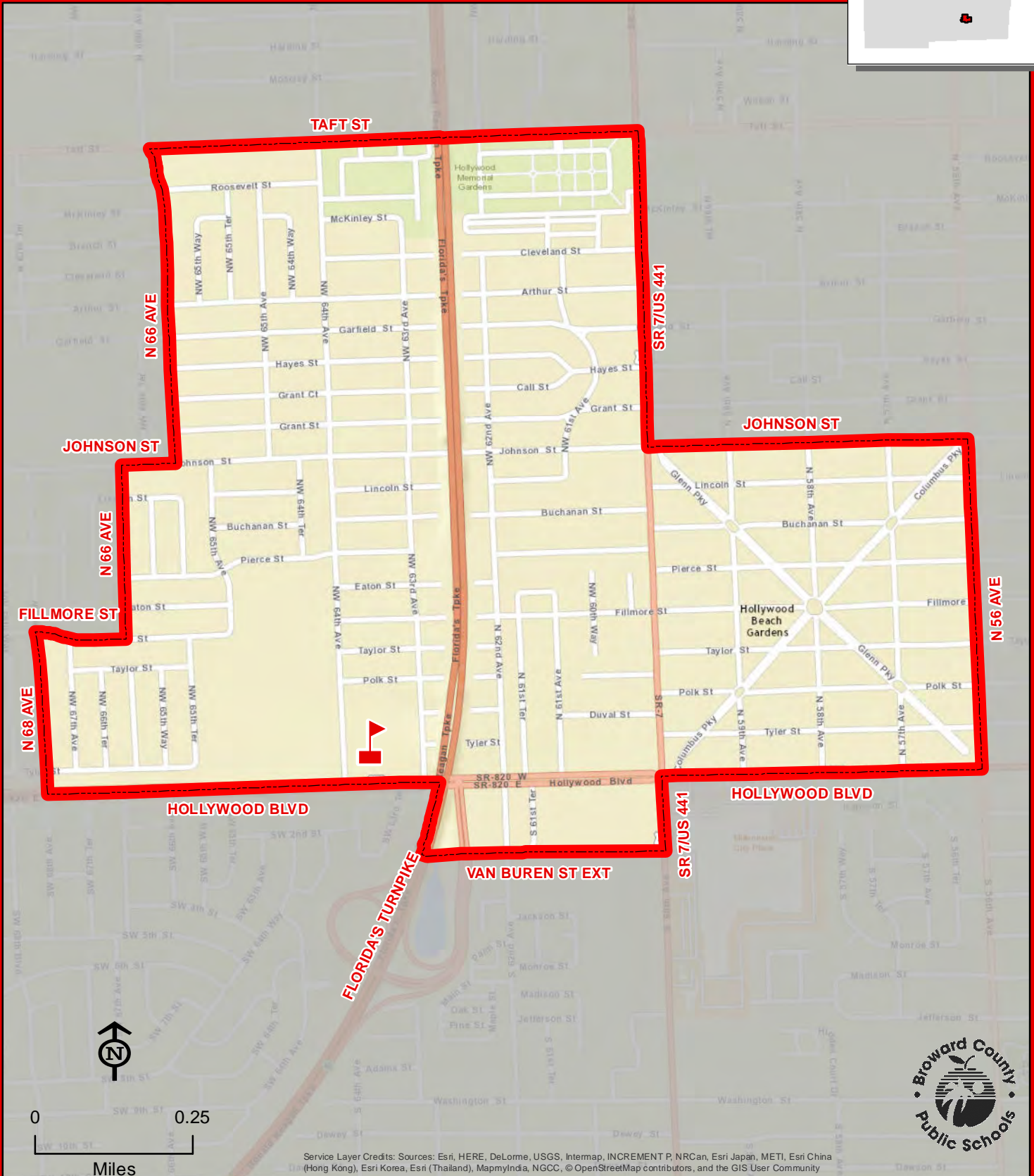
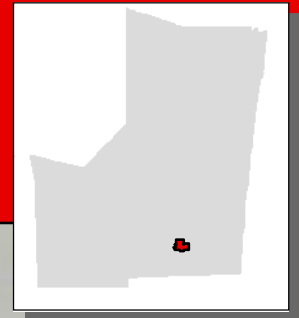

WEST HOLLYWOOD



THIS MAP IS FOR CONCEPTUAL PURPOSES ONLY AND SHOULD NOT BE USED FOR LEGAL BOUNDARY DETERMINATIONS

WESTWOOD HEIGHTS ELEMENTARY SCHOOL

2861 SW 9 STREET
FORT LAUDERDALE, FLORIDA 33312
754-323-7900

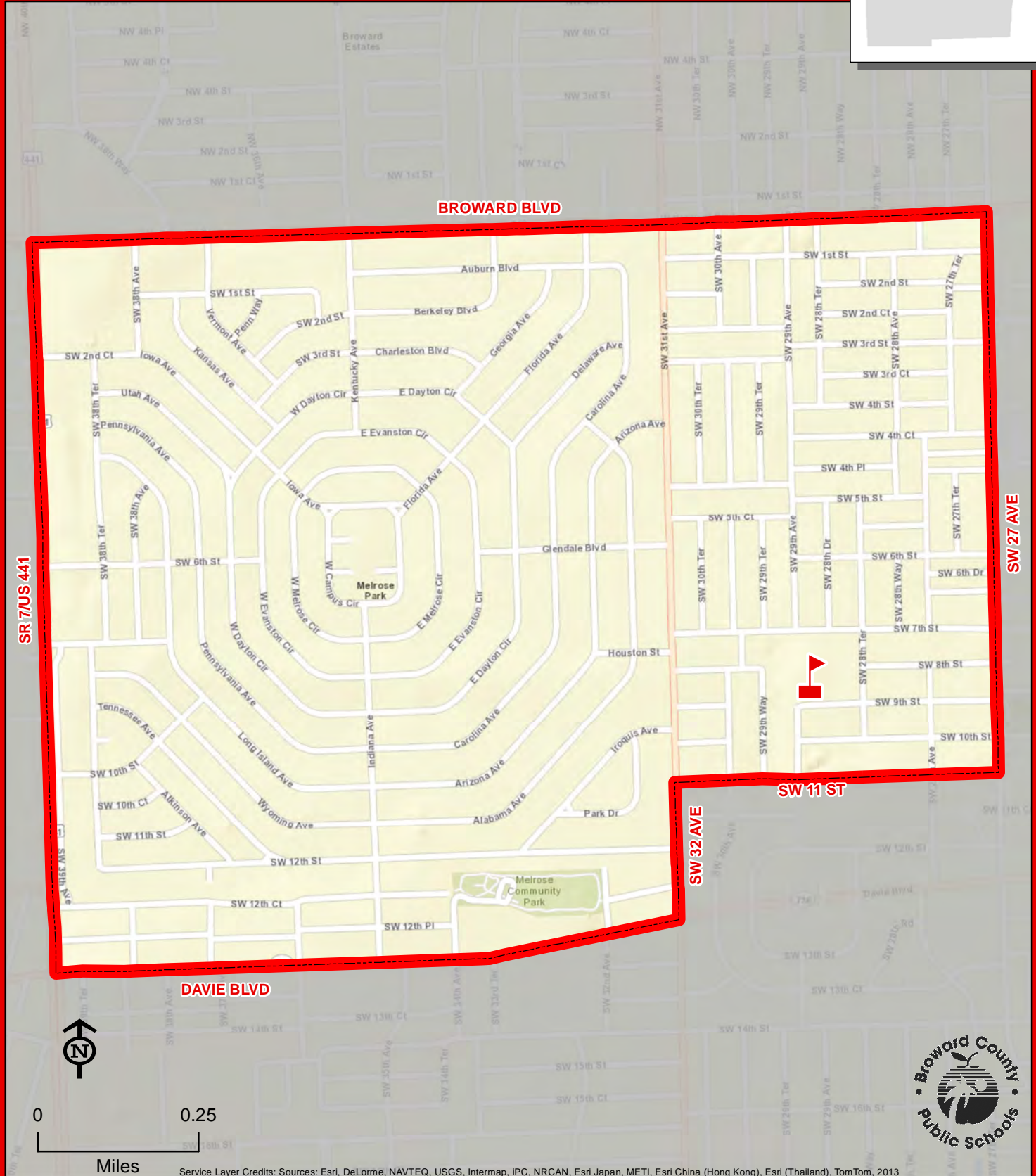
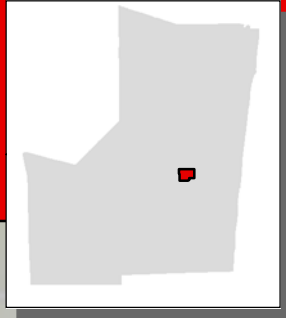

THIS MAP IS FOR CONCEPTUAL PURPOSES ONLY AND SHOULD NOT BE USED FOR LEGAL BOUNDARY DETERMINATIONS

WILTON MANORS ELEMENTARY SCHOOL

2401 NE 3 AVENUE
WILTON MANORS, FLORIDA 33305
754-322-8950

Magnet School

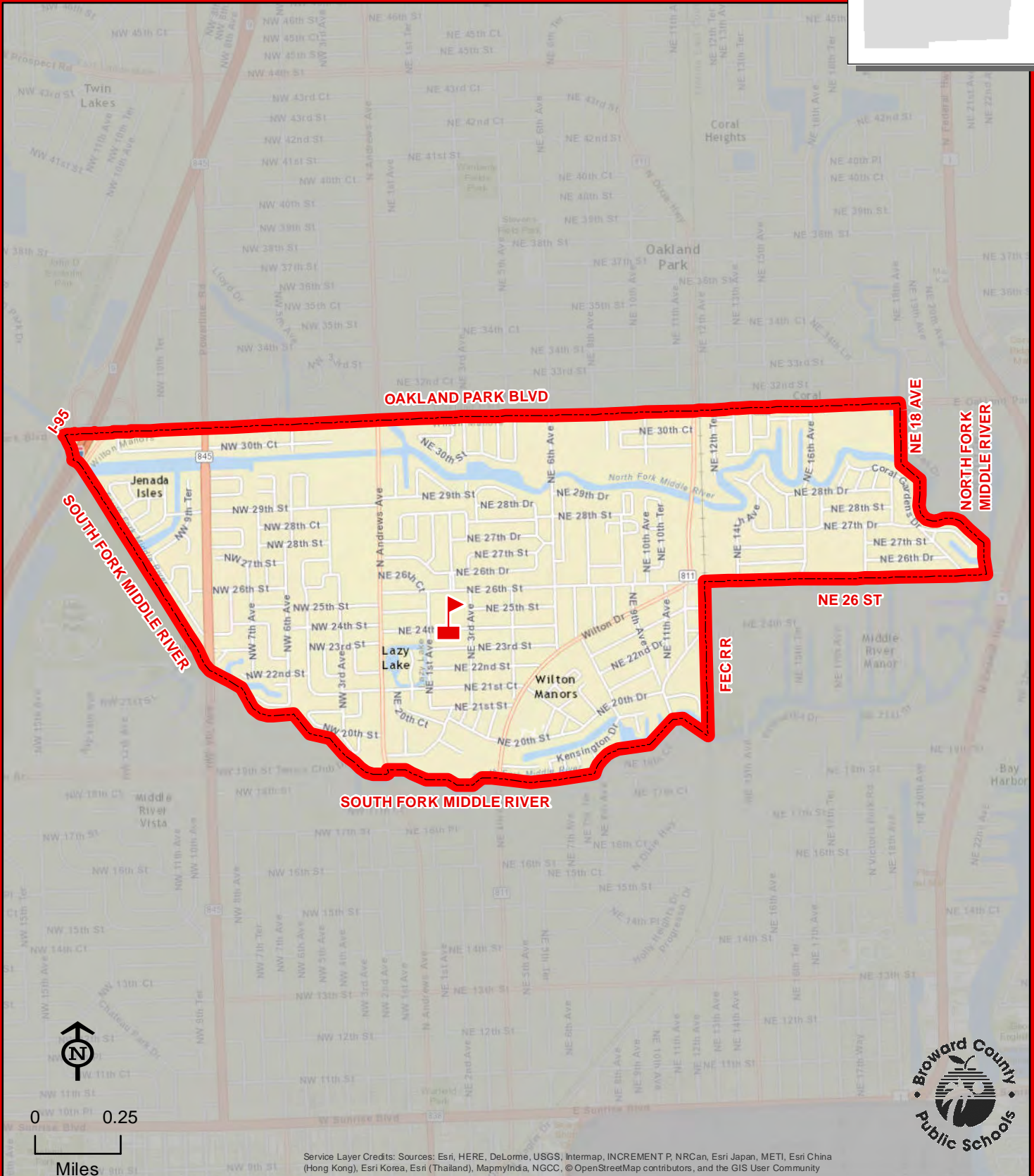
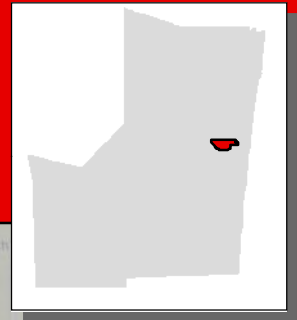

WILTON MANORS



Service Layer Credits: Sources: Esri, HERE, DeLorme, USGS, Intermap, INCREMENT P, NRCan, Esri Japan, METI, Esri China (Hong Kong), Esri Korea, Esri (Thailand), MapmyIndia, NGCC, © OpenStreetMap contributors, and the GIS User Community

THIS MAP IS FOR CONCEPTUAL PURPOSES ONLY AND SHOULD NOT BE USED FOR LEGAL BOUNDARY DETERMINATIONS

WINSTON PARK ELEMENTARY SCHOOL

4000 WINSTON PARK BOULEVARD
COCONUT CREEK, FLORIDA 33073
754-322-9000

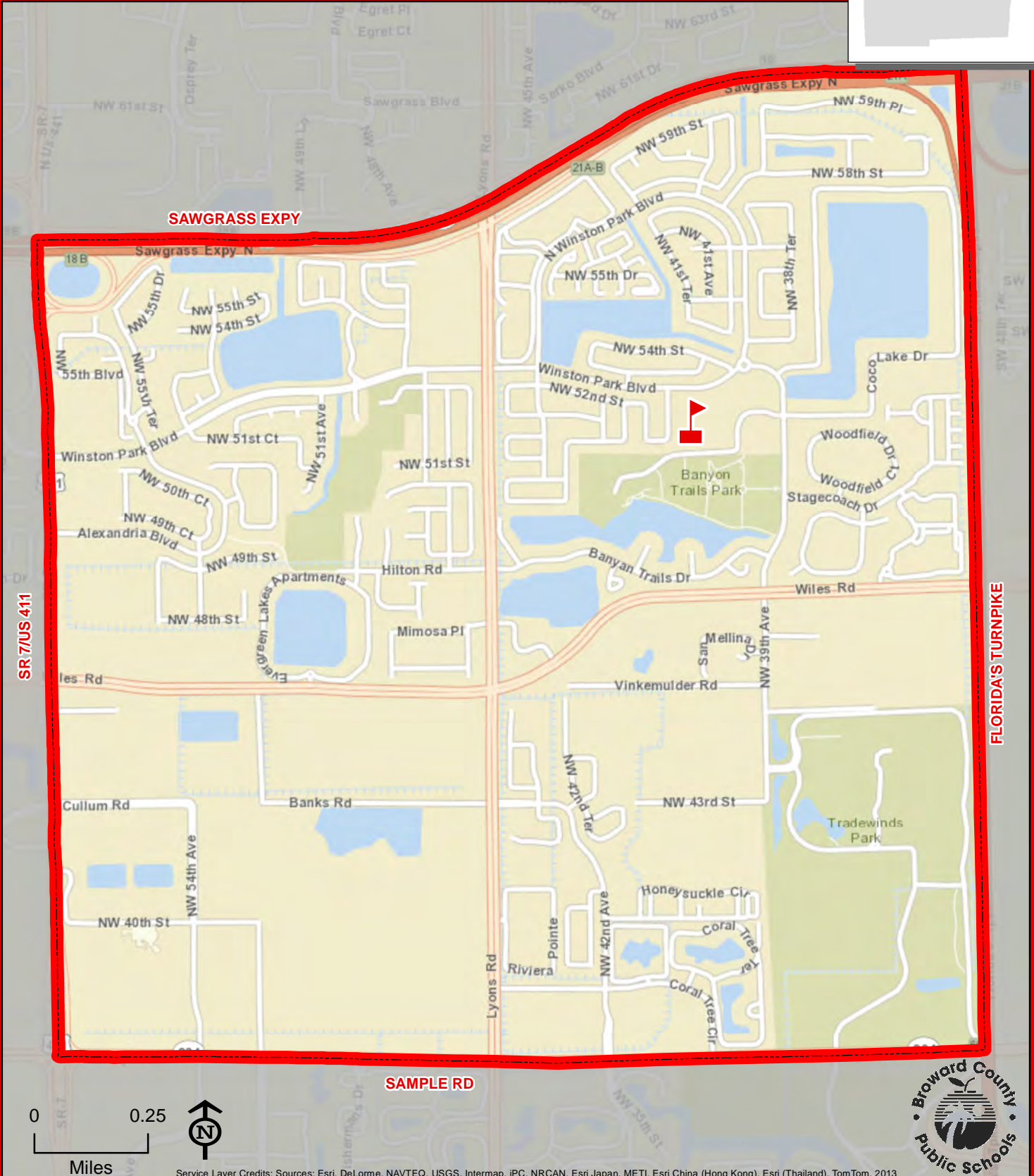
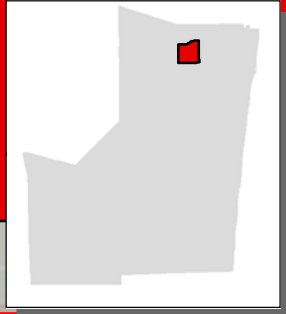

THIS MAP IS FOR CONCEPTUAL PURPOSES ONLY AND SHOULD NOT BE USED FOR LEGAL BOUNDARY DETERMINATIONS

YOUNG, VIRGINIA S. ELEMENTARY SCHOOL

101 NE 11 AVENUE
FORT LAUDERDALE, FLORIDA 33301
754-322-9050

Geographic Priority Area
Magnet School

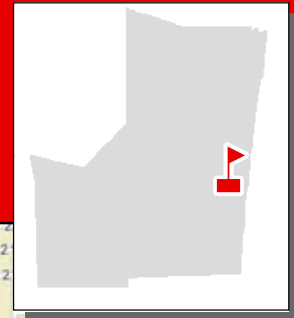

Geographic Priority Area: Reserve 150 choice seats for kindergarten through fifth grade students in the community surrounding Virginia Shuman Young Elementary School in the area defined as follows: Commence at the intersection of East Sunrise Boulevard and the Middle River, south along the Middle River to the canal south of Sunrise Key Boulevard, west along the canal south of Sunrise Key Boulevard to the canal between Isle of Venice Drive and Hendricks Isle, north along the canal between Isle of Venice Drive and Hendricks Isle to the canal south of Northeast 6th Court, west along the canal south of Northeast 6th Court to the canal east of Victoria Terrace/ North Gordon Road, south along the canal east of Victoria Terrace/ North Gordon Road to the canal south of Northeast 1st Street, west along the canal south of Northeast 1st Street to the canal east of South Victoria Park Road, south along the canal east of South Victoria Park Road to the New River, west along the New River to the FEC Railroad, north along the FEC Railroad to East Sunrise Boulevard, and east along East Sunrise Boulevard to the Middle River.

As of the 2014-15 school year, priority is not given to students enrolled in the prekindergarten program for continuing in theme to kindergarten at Virginia S. Young Elementary. Students who are enrolled in the prekindergarten program will need to apply for the K-5 Montessori Program.

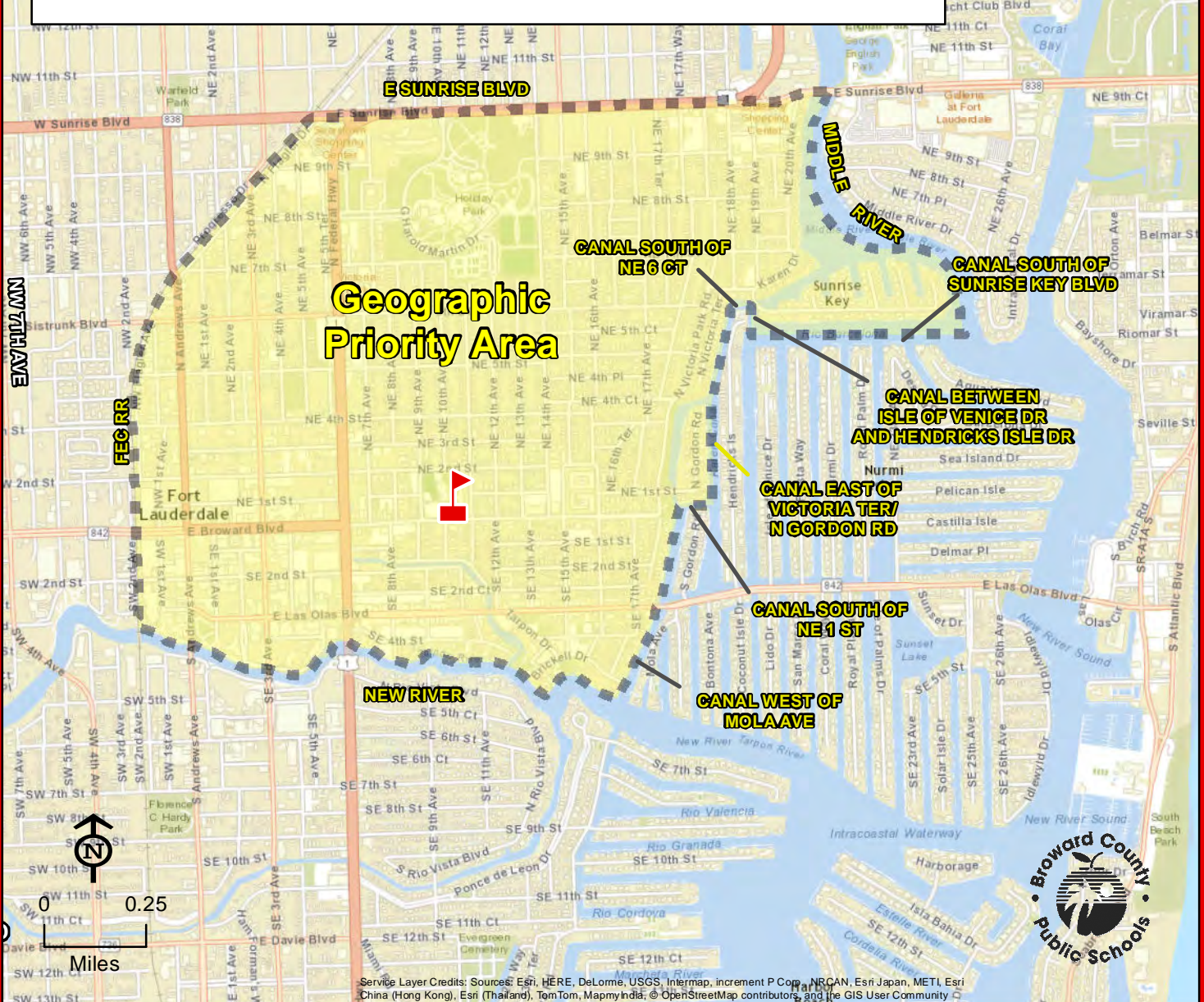

YOUNG, VIRGINIA S.

THIS MAP IS FOR CONCEPTUAL PURPOSES ONLY AND SHOULD NOT BE USED FOR LEGAL BOUNDARY DETERMINATIONS

**III. BOARD AGENDA ITEM 2
PROPOSED MIDDLE SCHOOL ATTENDANCE AREAS**

The School Board of Broward County, Florida will vote on all middle school attendance zone boundaries for the 2019/20 school year as a separate agenda item.

SUPPORTING DOCUMENTATION

2019/20 Proposed Middle School Attendance Areas

For all middle schools in the District, attendance areas will remain the same in 2019/20 as they were in 2018/19 or will follow previously School Board adopted grade phase-ins.

2019/20 Proposed Middle School Attendance Areas

APOLLO MIDDLE SCHOOL

6800 ARTHUR STREET
HOLLYWOOD, FLORIDA 33024
754-323-2900

Innovative Program
Magnet School

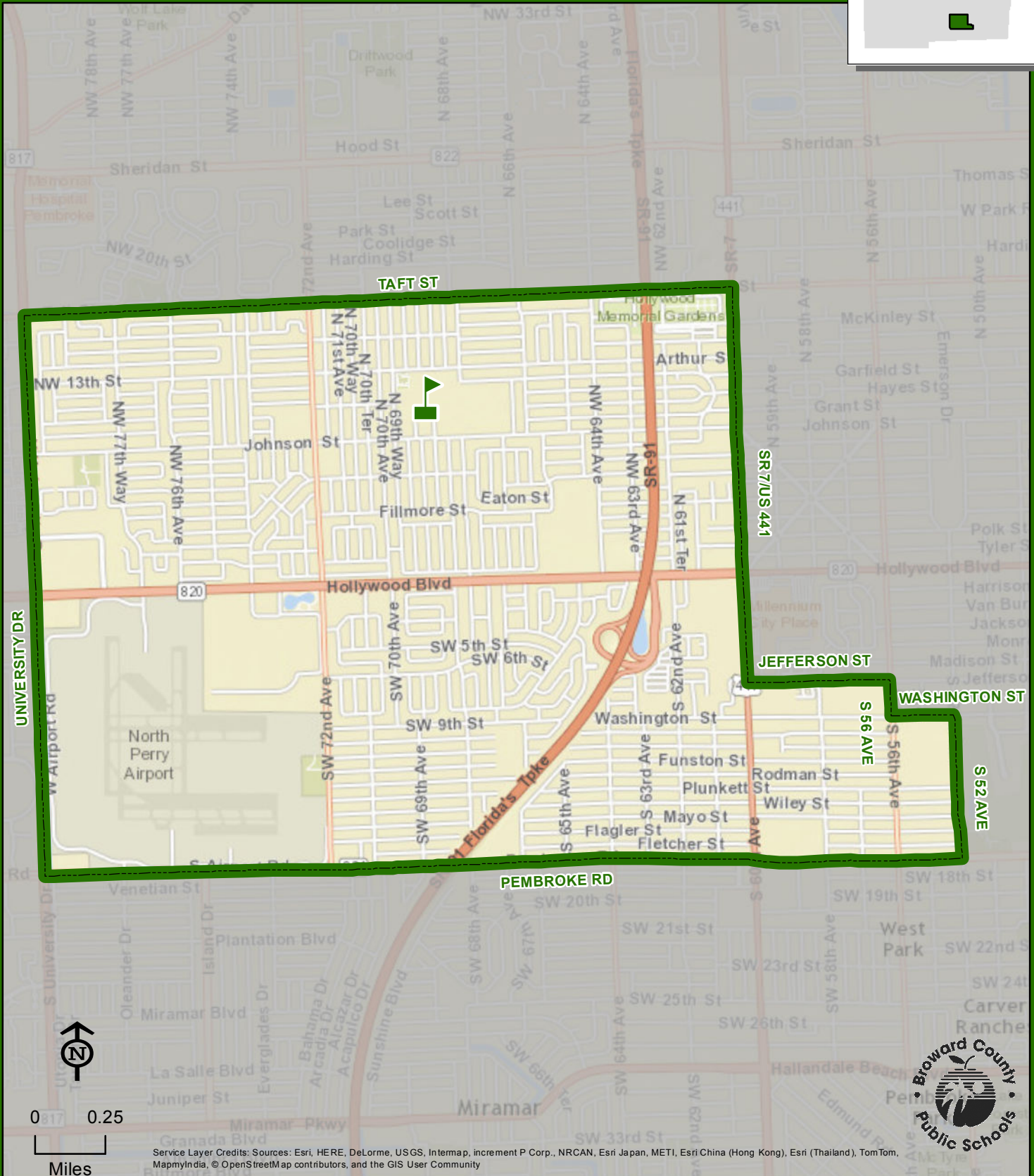
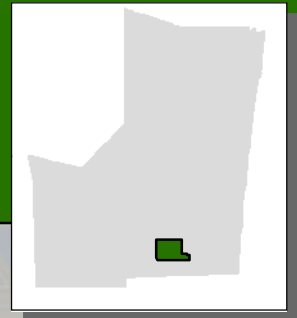

APOLLO

THIS MAP IS FOR CONCEPTUAL PURPOSES ONLY AND SHOULD NOT BE USED FOR LEGAL BOUNDARY DETERMINATIONS

ATTUCKS MIDDLE SCHOOL

3500 N 22 AVENUE
HOLLYWOOD, FLORIDA 33020
754-323-3000

Magnet School

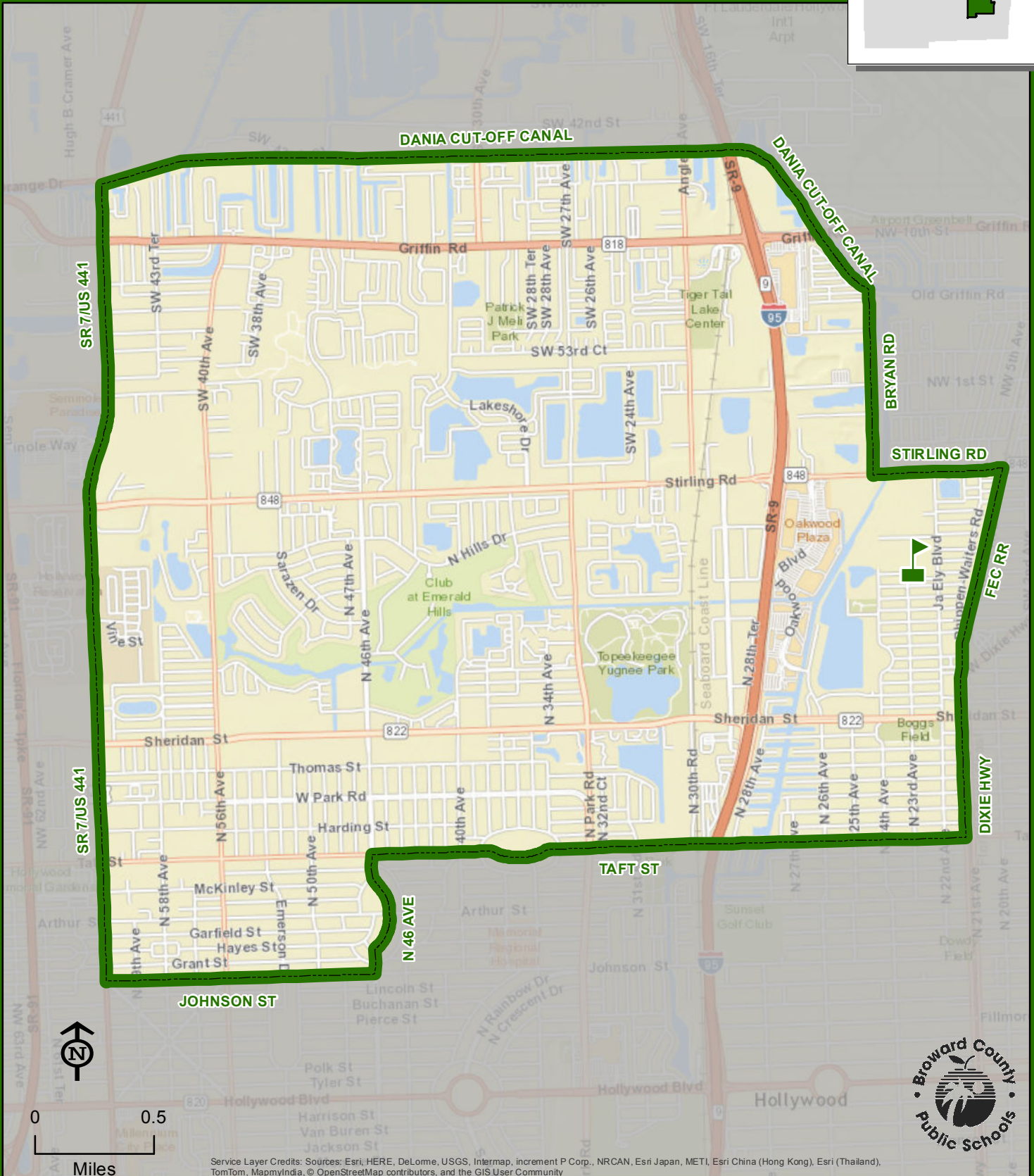
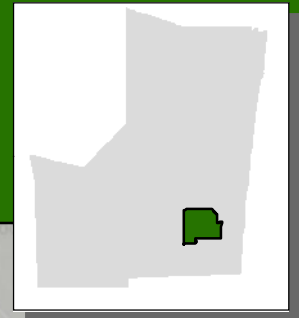

ATTUCKS

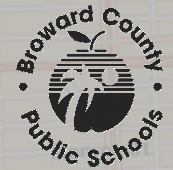

Service Layer Credits: Sources: Esri, HERE, DeLorme, USGS, Intermap, increment P Corp., NRCAN, Esri Japan, METI, Esri China (Hong Kong), Esri (Thailand), TomTom, MapmyIndia, © OpenStreetMap contributors, and the GIS User Community

THIS MAP IS FOR CONCEPTUAL PURPOSES ONLY AND SHOULD NOT BE USED FOR LEGAL BOUNDARY DETERMINATIONS

BAIR MIDDLE SCHOOL

9100 NW 21 MANOR
SUNRISE, FLORIDA 33322
754-322-2900

Magnet School

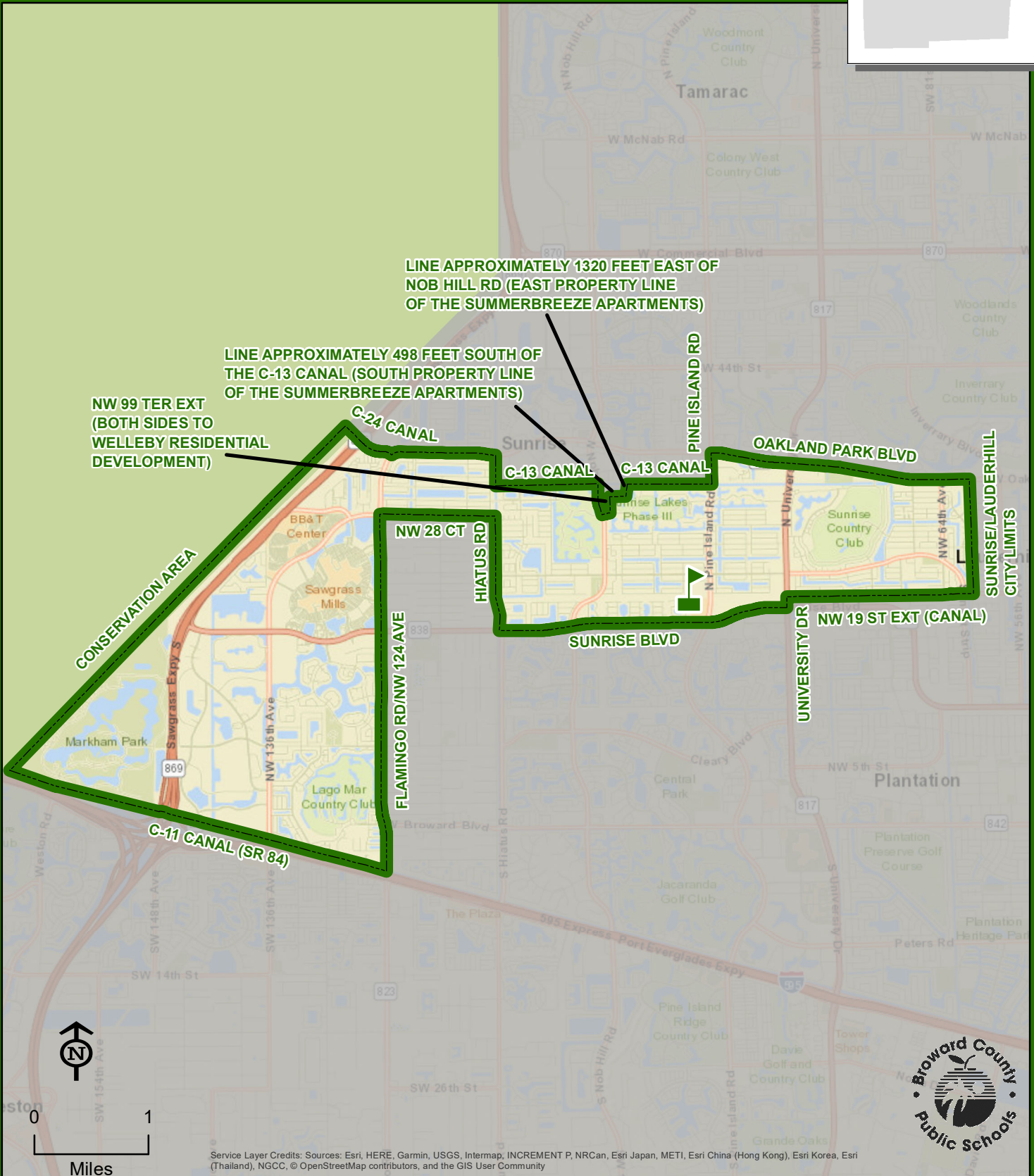
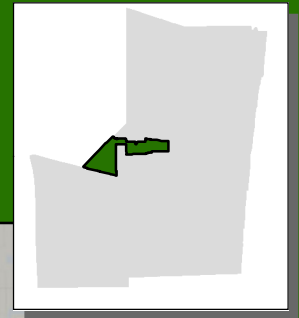

BAIR

THIS MAP IS FOR CONCEPTUAL PURPOSES ONLY AND SHOULD NOT BE USED FOR LEGAL BOUNDARY DETERMINATIONS

BROWARD VIRTUAL MIDDLE SCHOOL

1400 NW 44 AVENUE
COCONUT CREEK, FLORIDA 33066
754-321-6050

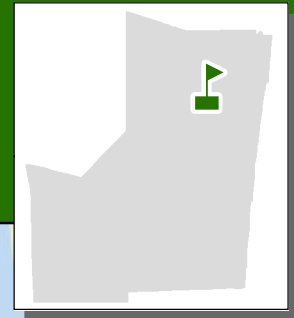

Enrollment in the full-time program takes place before the first and second semesters of the school year. Students/parents should complete the prospective full-time student application online at www.bved.net and submit it electronically during the application window. Enrollment is open to all Broward County students who meet the academic eligibility requirements..

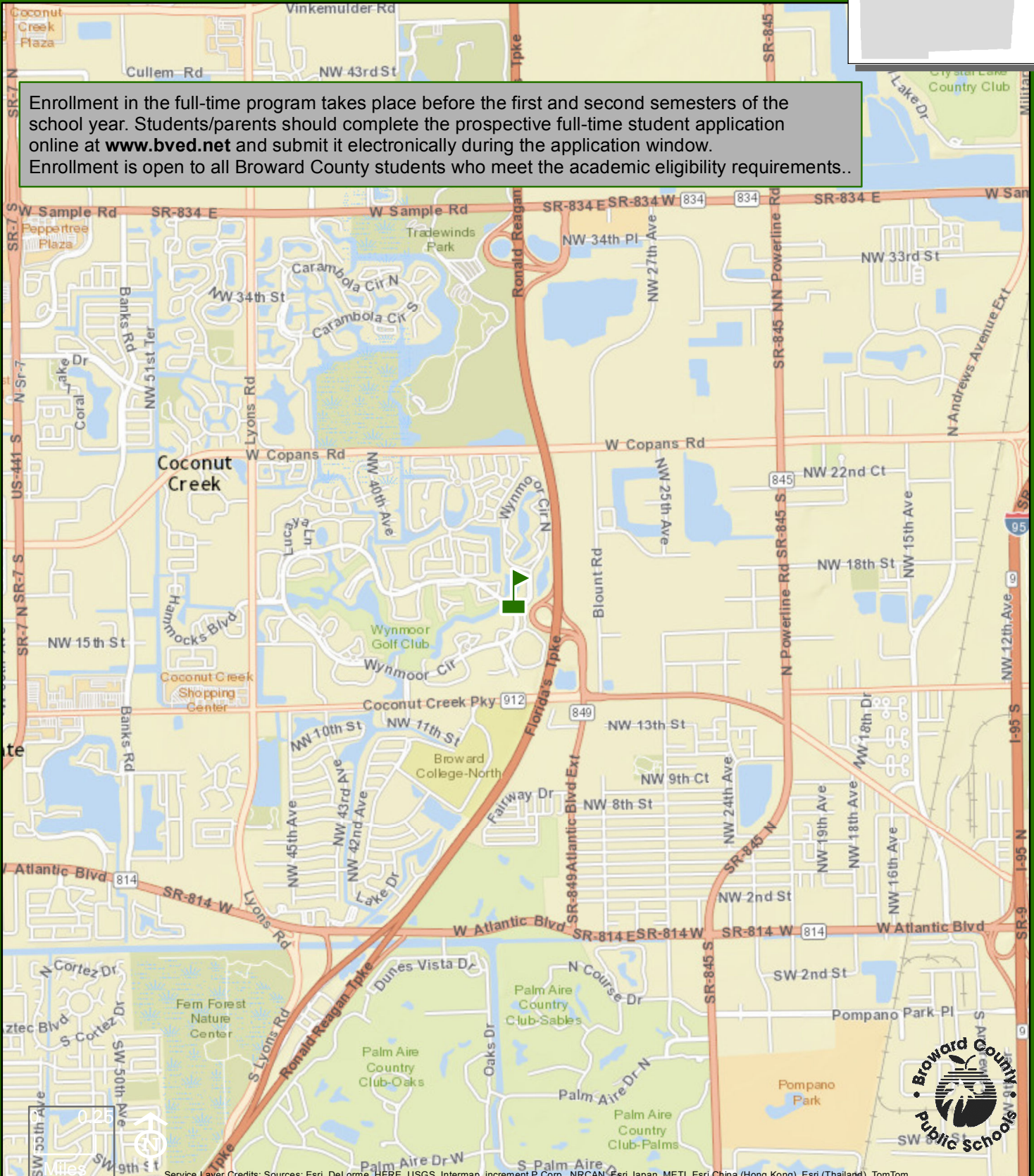

BROWARD VIRTUAL

Service Layer Credits: Sources: Esri, DeLorme, HERE, USGS, Intermap, increment P Corp., NRCAN, Esri Japan, METI, Esri China (Hong Kong), Esri (Thailand), TomTom
THIS MAP IS FOR CONCEPTUAL PURPOSES ONLY AND SHOULD NOT BE USED FOR LEGAL BOUNDARY DETERMINATIONS

CRYSTAL LAKE MIDDLE SCHOOL

3551 NE 3 AVENUE
POMPANO BEACH, FLORIDA 33064
754-322-3100

Innovative Program
Magnet School

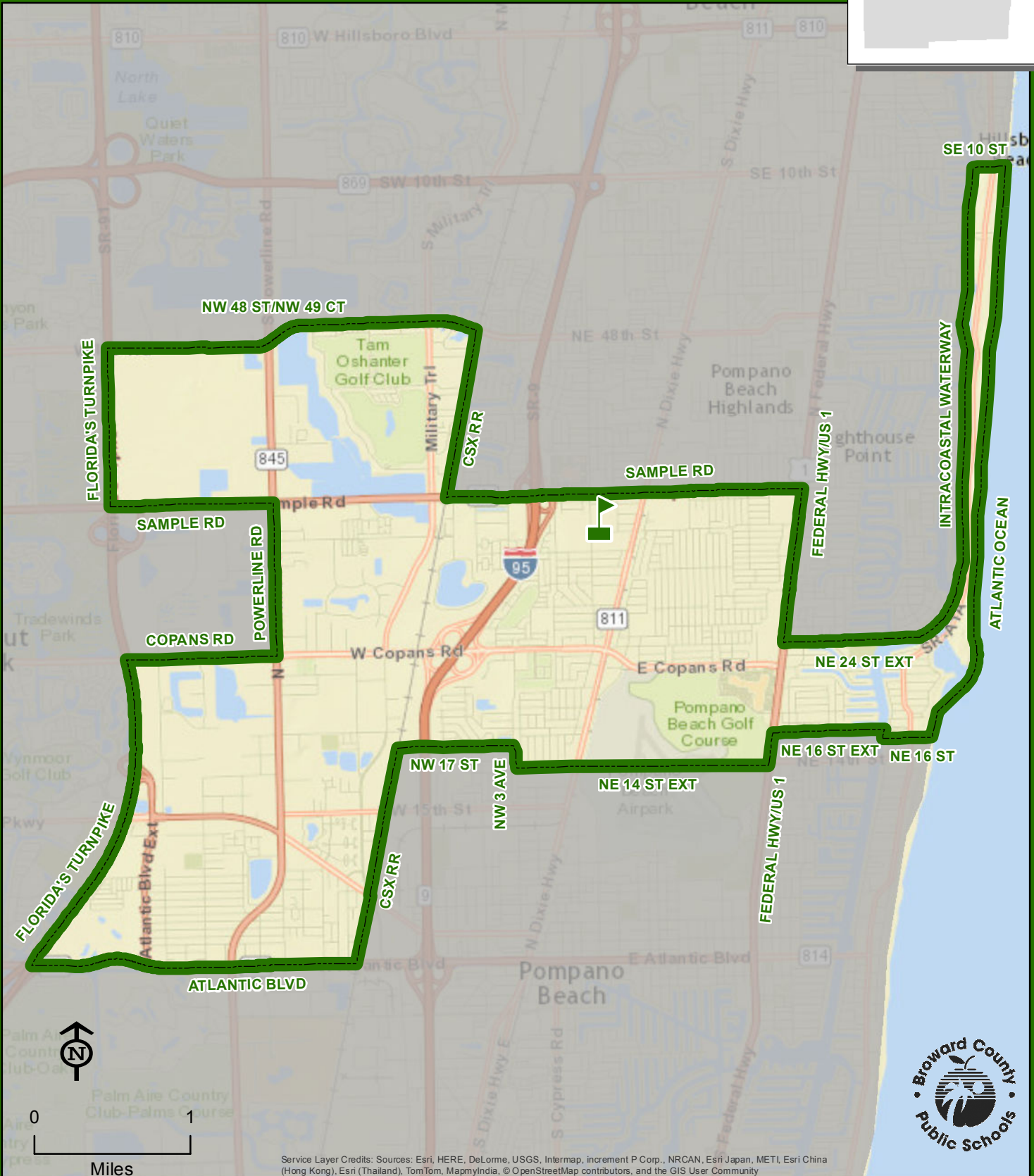
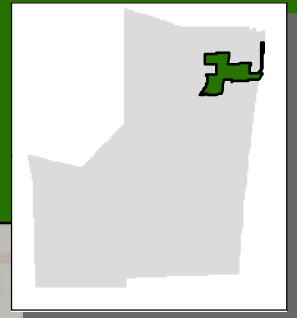

CRYSTAL LAKE



THIS MAP IS FOR CONCEPTUAL PURPOSES ONLY AND SHOULD NOT BE USED FOR LEGAL BOUNDARY DETERMINATIONS

DEERFIELD BEACH MIDDLE SCHOOL

701 SE 6 AVENUE
DEERFIELD BEACH, FLORIDA 33441
754-322-3300

Magnet School

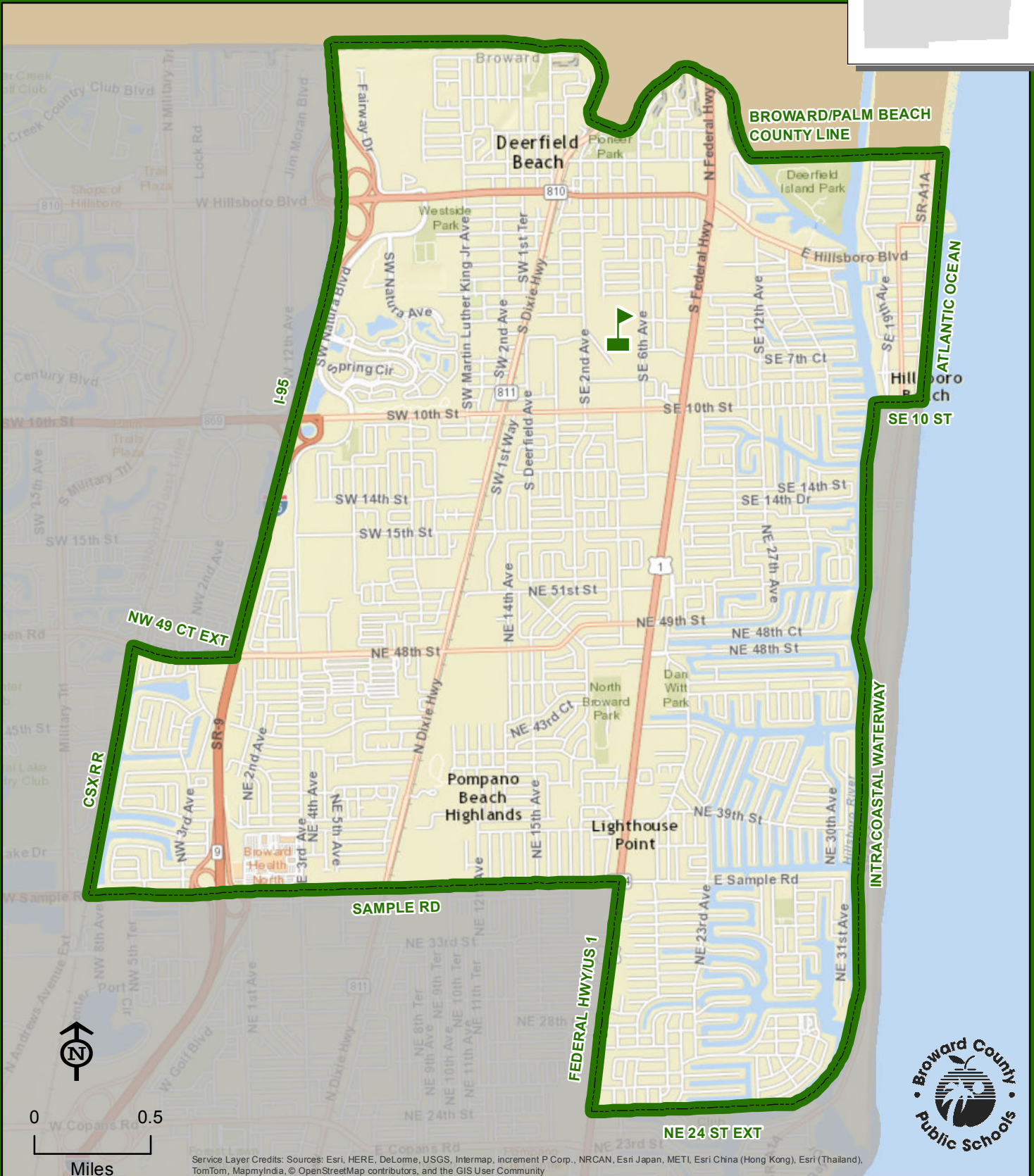
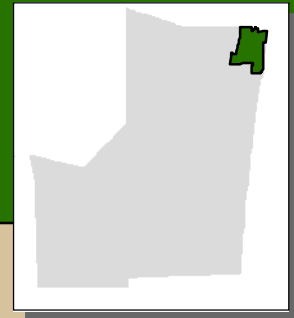

Service Layer Credits: Sources: Esri, HERE, DeLorme, USGS, Intermap, increment P Corp., NRCAN, Esri Japan, METI, Esri China (Hong Kong), Esri (Thailand), TomTom, MapmyIndia, © OpenStreetMap contributors, and the GIS User Community

THIS MAP IS FOR CONCEPTUAL PURPOSES ONLY AND SHOULD NOT BE USED FOR LEGAL BOUNDARY DETERMINATIONS

FALCON COVE MIDDLE SCHOOL

4251 BONAVENTURE BOULEVARD
WESTON, FLORIDA 33332
754-323-3200

Innovative Program

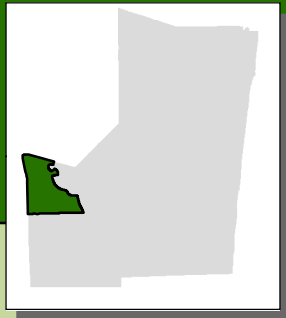

Middle school students residing in the Conservation Area from the Miami-Dade County line to Interstate I-75 attend Silver Trail Middle School.

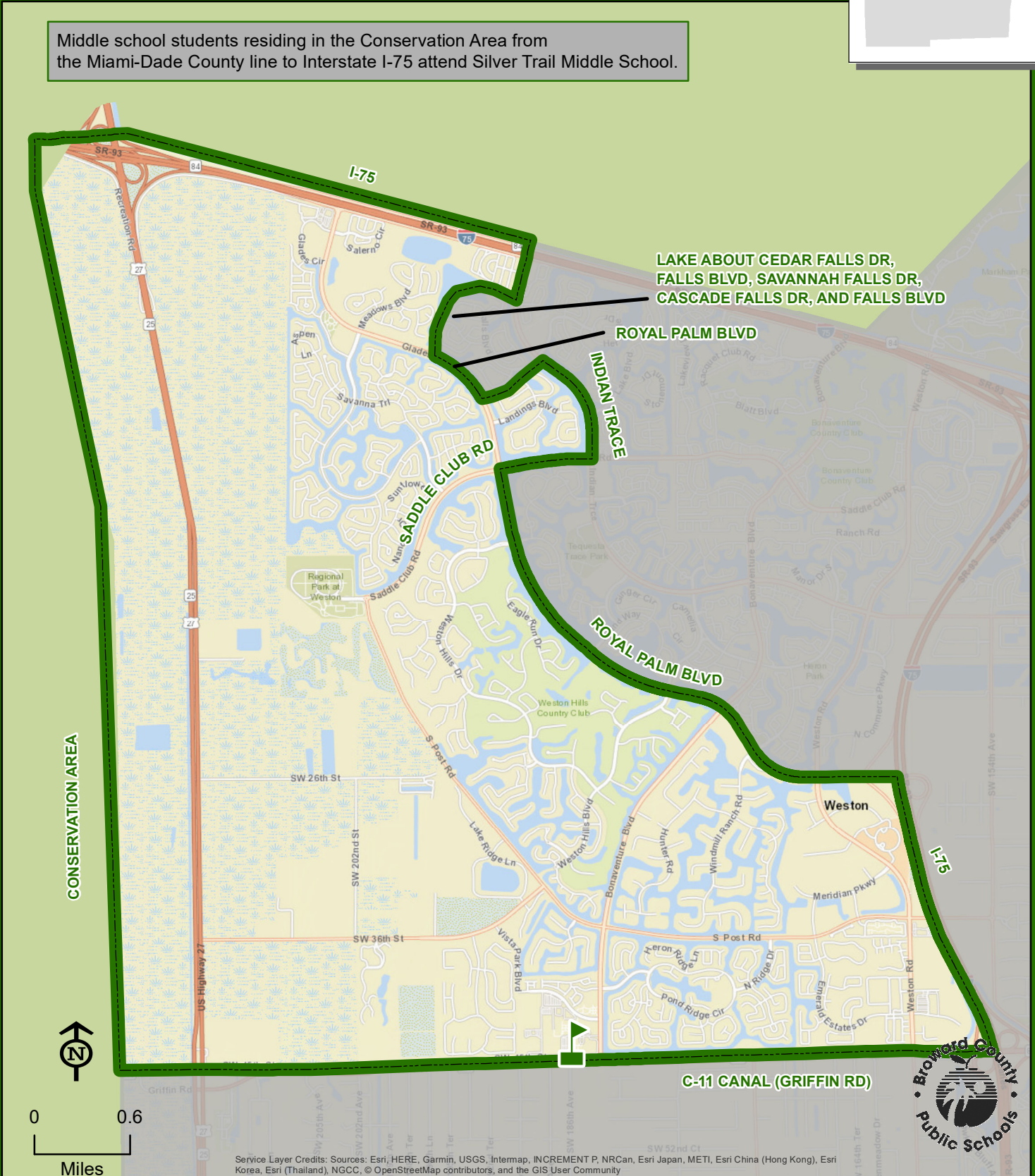

LAKE ABOUT CEDAR FALLS DR,
FALLS BLVD, SAVANNAH FALLS DR,
CASCADE FALLS DR, AND FALLS BLVD

ROYAL PALM BLVD

INDIAN TRACE

SADDLE CLUB RD

ROYAL PALM BLVD

C-11 CANAL (GRIFFIN RD)



FALCON COVE

THIS MAP IS FOR CONCEPTUAL PURPOSES ONLY AND SHOULD NOT BE USED FOR LEGAL BOUNDARY DETERMINATIONS

GLADES MIDDLE SCHOOL

16700 SW 48 COURT
MIRAMAR, FLORIDA 33027
754-323-4600

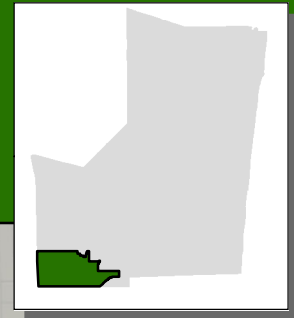

Middle school students residing in the Conservation Area from the Miami-Dade County line to Interstate I-75 attend Silver Trail Middle School.

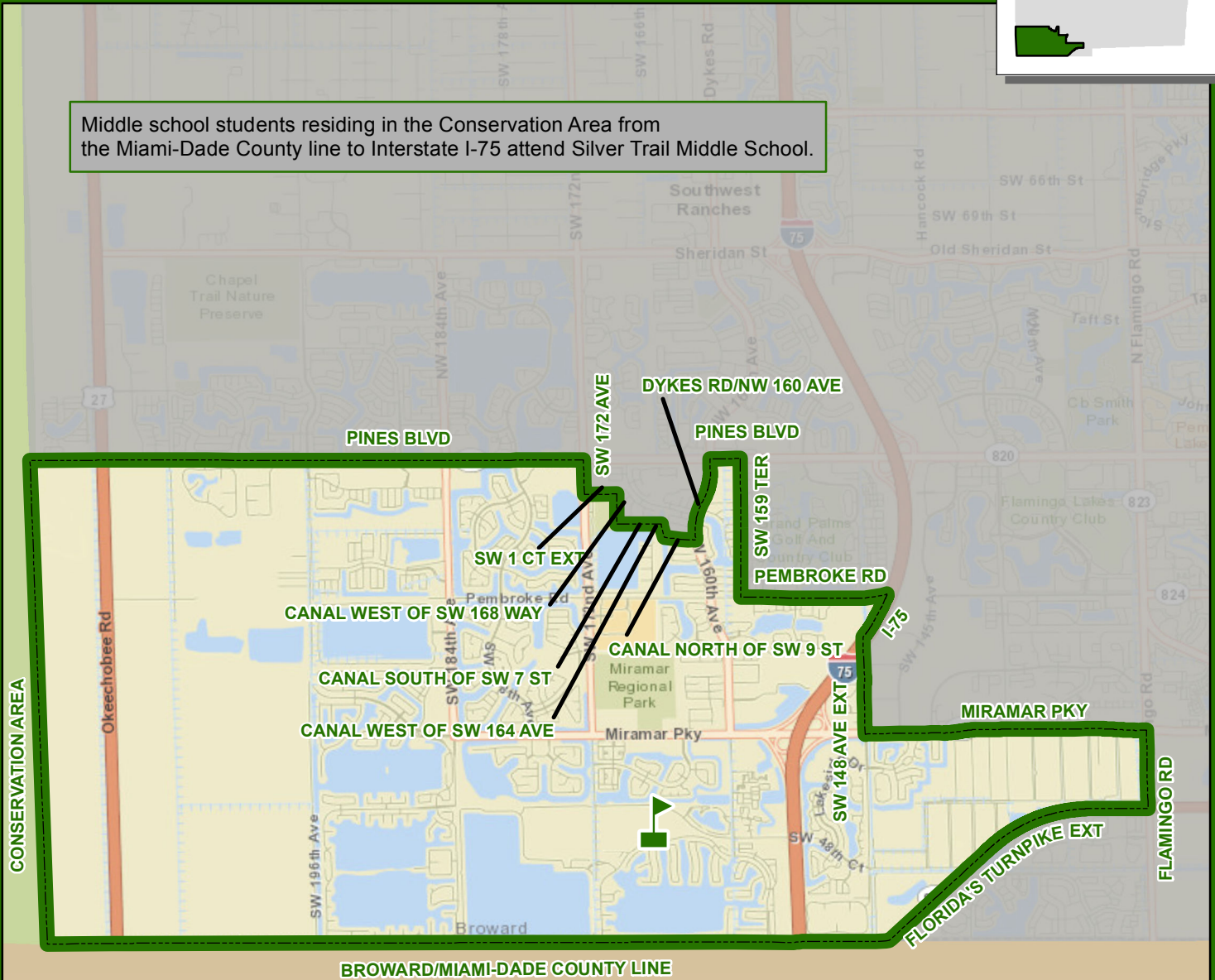

CONSERVATION AREA

GLADES

BROWARD/MIAMI-DADE COUNTY LINE

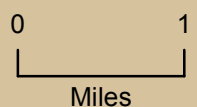

Service Layer Credits: Sources: Esri, DeLorme, NAVTEQ, USGS, Intermap, IPC, NRCAN, Esri Japan, METI, Esri China (Hong Kong), Esri (Thailand), TomTom, 2013



THIS MAP IS FOR CONCEPTUAL PURPOSES ONLY AND SHOULD NOT BE USED FOR LEGAL BOUNDARY DETERMINATIONS

INDIAN RIDGE MIDDLE SCHOOL

1355 NOB HILL ROAD
DAVIE, FLORIDA 33324
754-323-3300

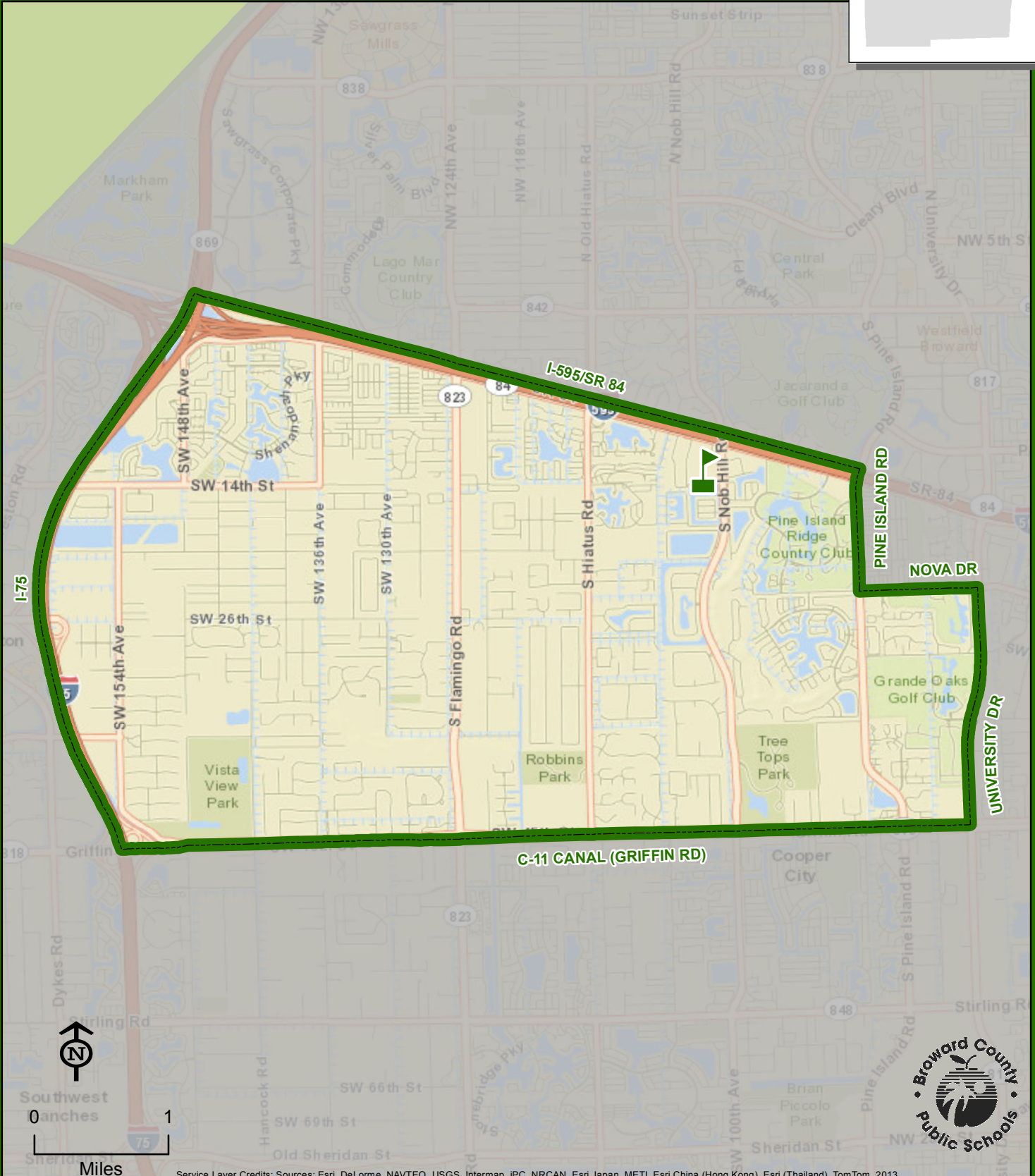
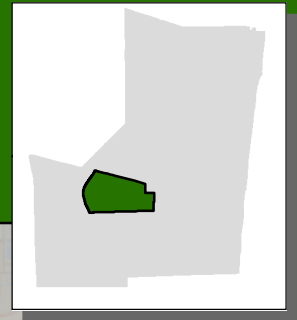

INDIAN RIDGE



THIS MAP IS FOR CONCEPTUAL PURPOSES ONLY AND SHOULD NOT BE USED FOR LEGAL BOUNDARY DETERMINATIONS

LAUDERDALE LAKES MIDDLE SCHOOL

3911 NW 30 AVENUE
 LAUDERDALE LAKES, FLORIDA 33309
 754-322-3500

Innovative Program
 Magnet School

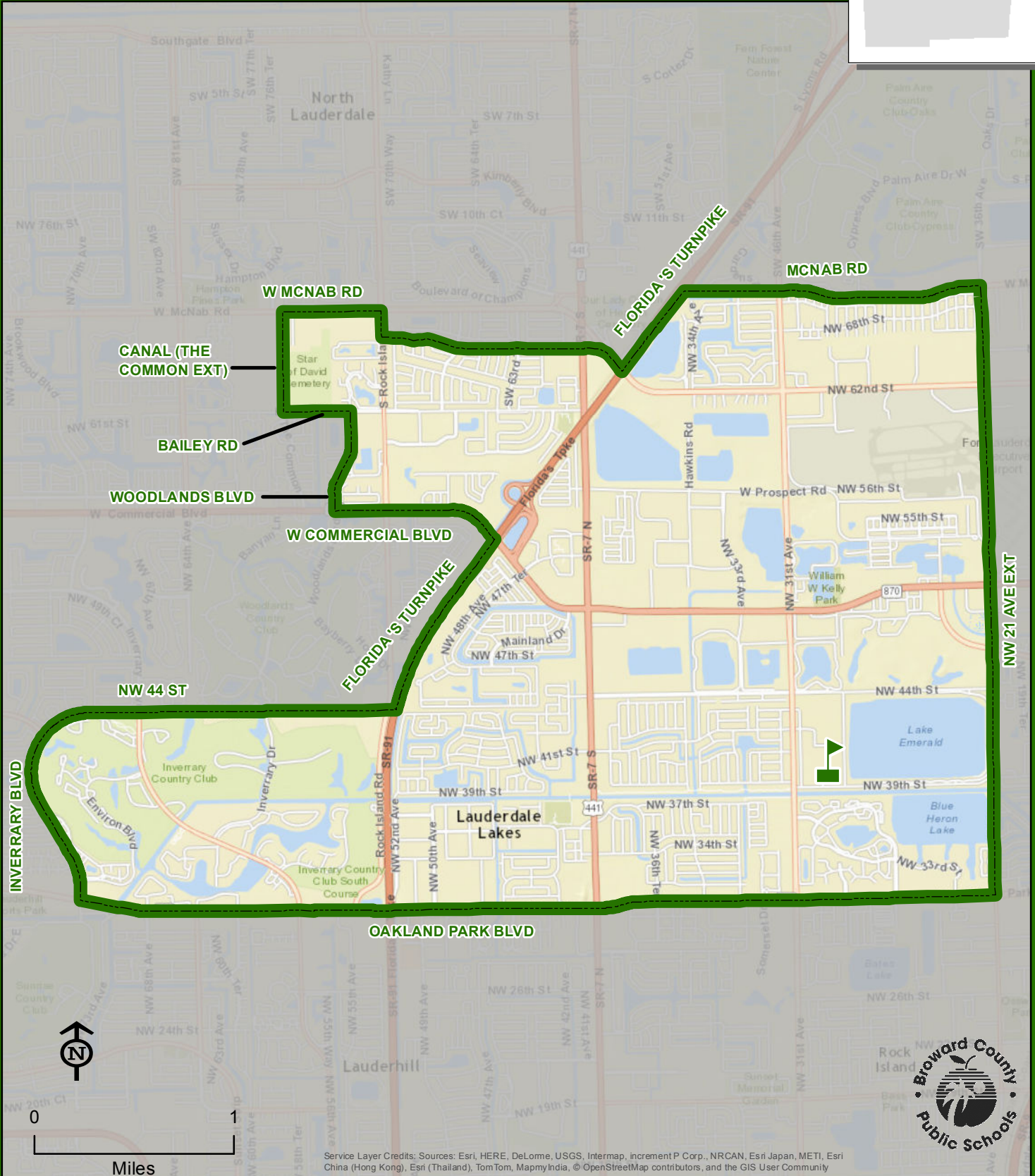

LAUDERDALE LAKES

NW 21 AVE EXT

THIS MAP IS FOR CONCEPTUAL PURPOSES ONLY AND SHOULD NOT BE USED FOR LEGAL BOUNDARY DETERMINATIONS

MARGATE MIDDLE SCHOOL

500 NW 65 AVENUE
MARGATE, FLORIDA 33063
754-322-3800

Innovative Program
Magnet School

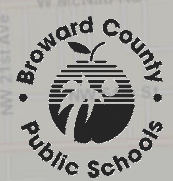
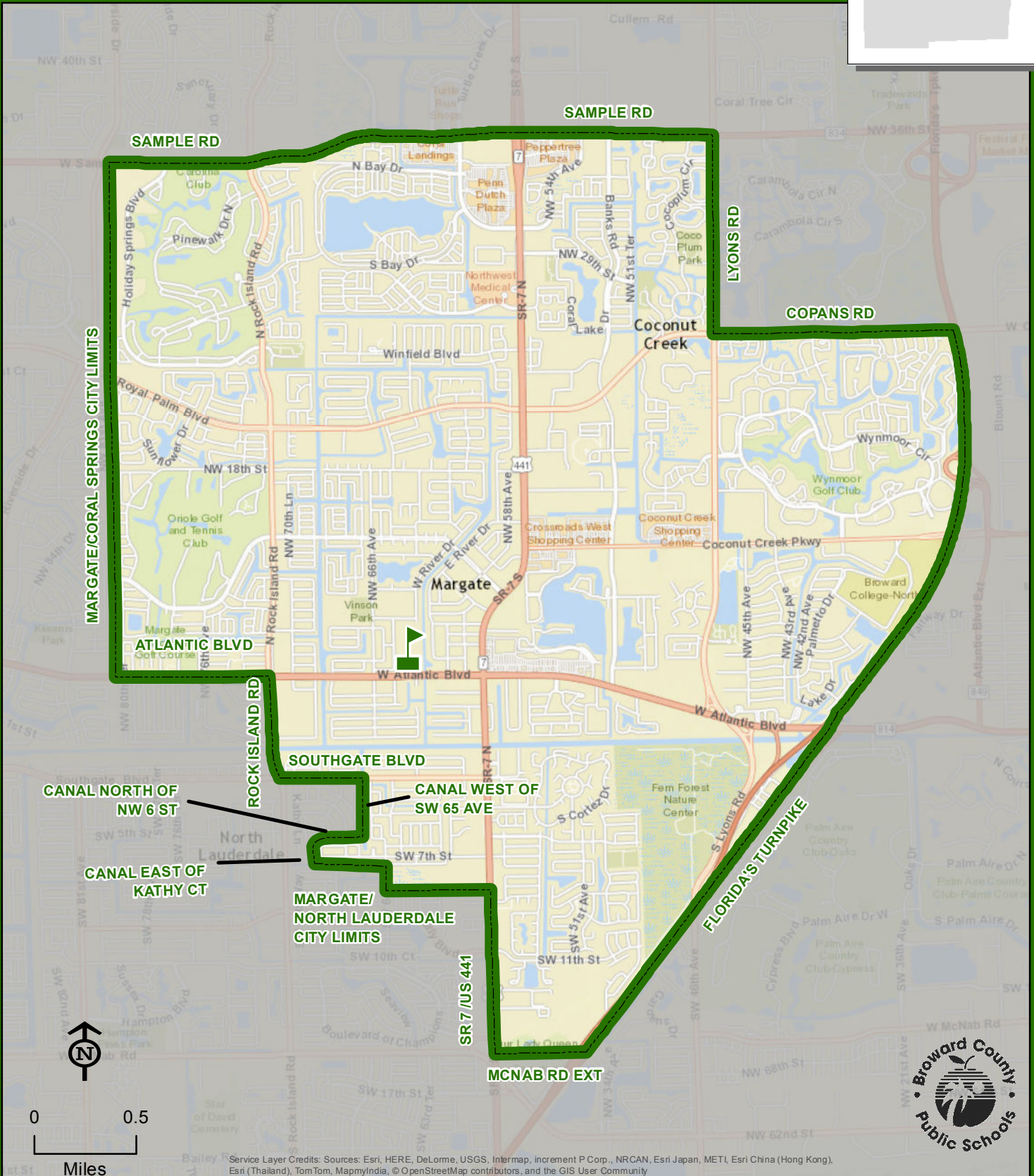
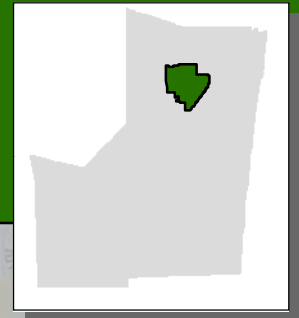

THIS MAP IS FOR CONCEPTUAL PURPOSES ONLY AND SHOULD NOT BE USED FOR LEGAL BOUNDARY DETERMINATIONS

McNICOL MIDDLE SCHOOL

1602 S 27 AVENUE
HOLLYWOOD, FLORIDA 33020
754-323-3400

Innovative Program
Magnet School

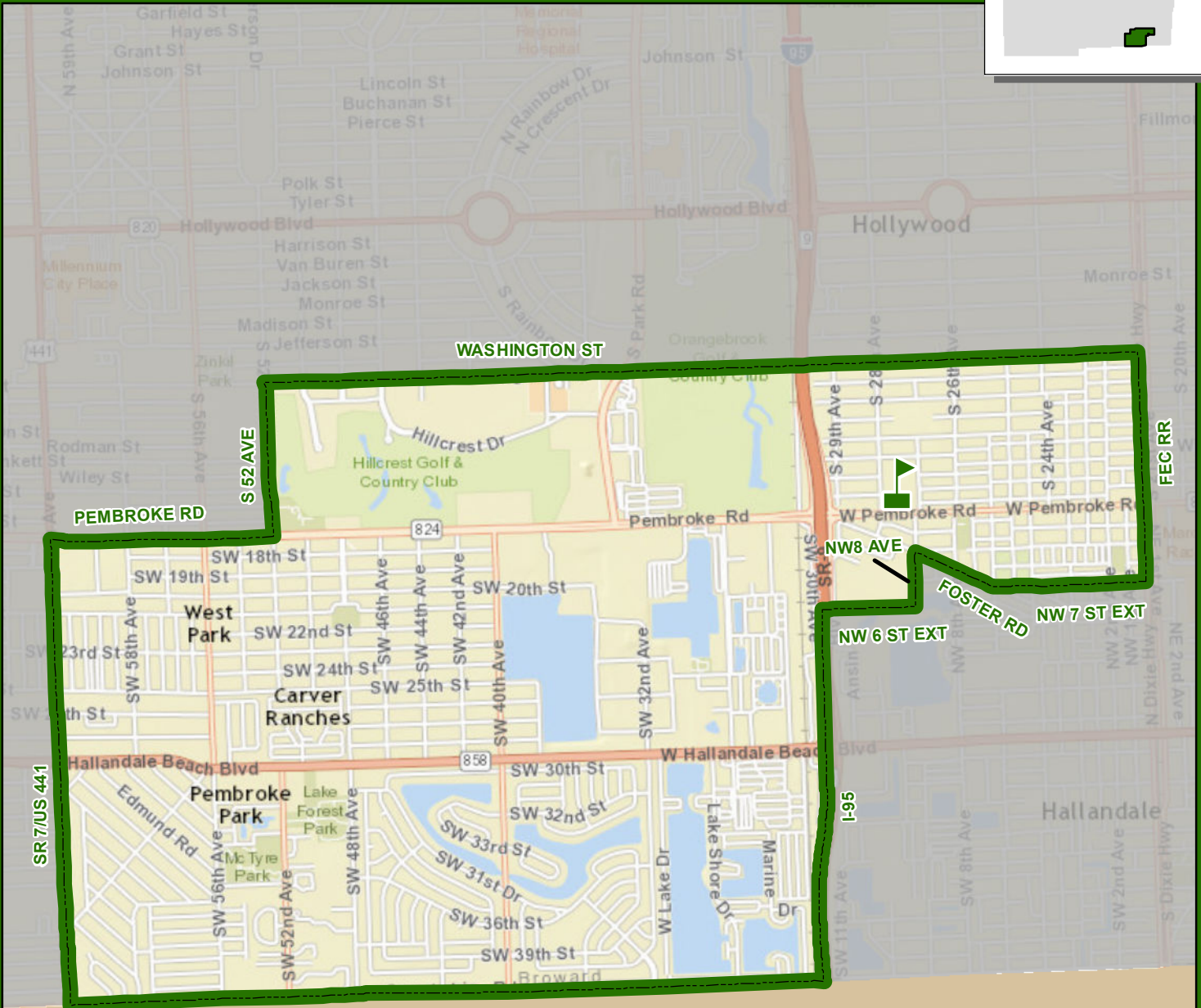
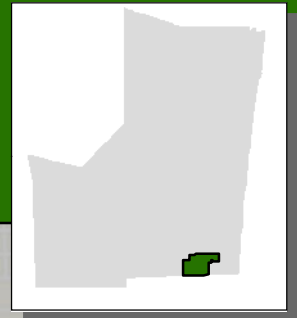

BROWARD/MIAMI-DADE COUNTY LINE



Service Layer Credits: Sources: Esri, HERE, DeLorme, USGS, Intermap, increment P Corp., NRCAN, Esri Japan, METI, Esri China (Hong Kong), Esri (Thailand), TomTom, MapmyIndia, © OpenStreetMap contributors, and the GIS User Community



McNICOL

THIS MAP IS FOR CONCEPTUAL PURPOSES ONLY AND SHOULD NOT BE USED FOR LEGAL BOUNDARY DETERMINATIONS

NEW RENAISSANCE MIDDLE SCHOOL

10701 MIRAMAR BOULEVARD
MIRAMAR, FLORIDA 33027
754-323-3500

Innovative Program

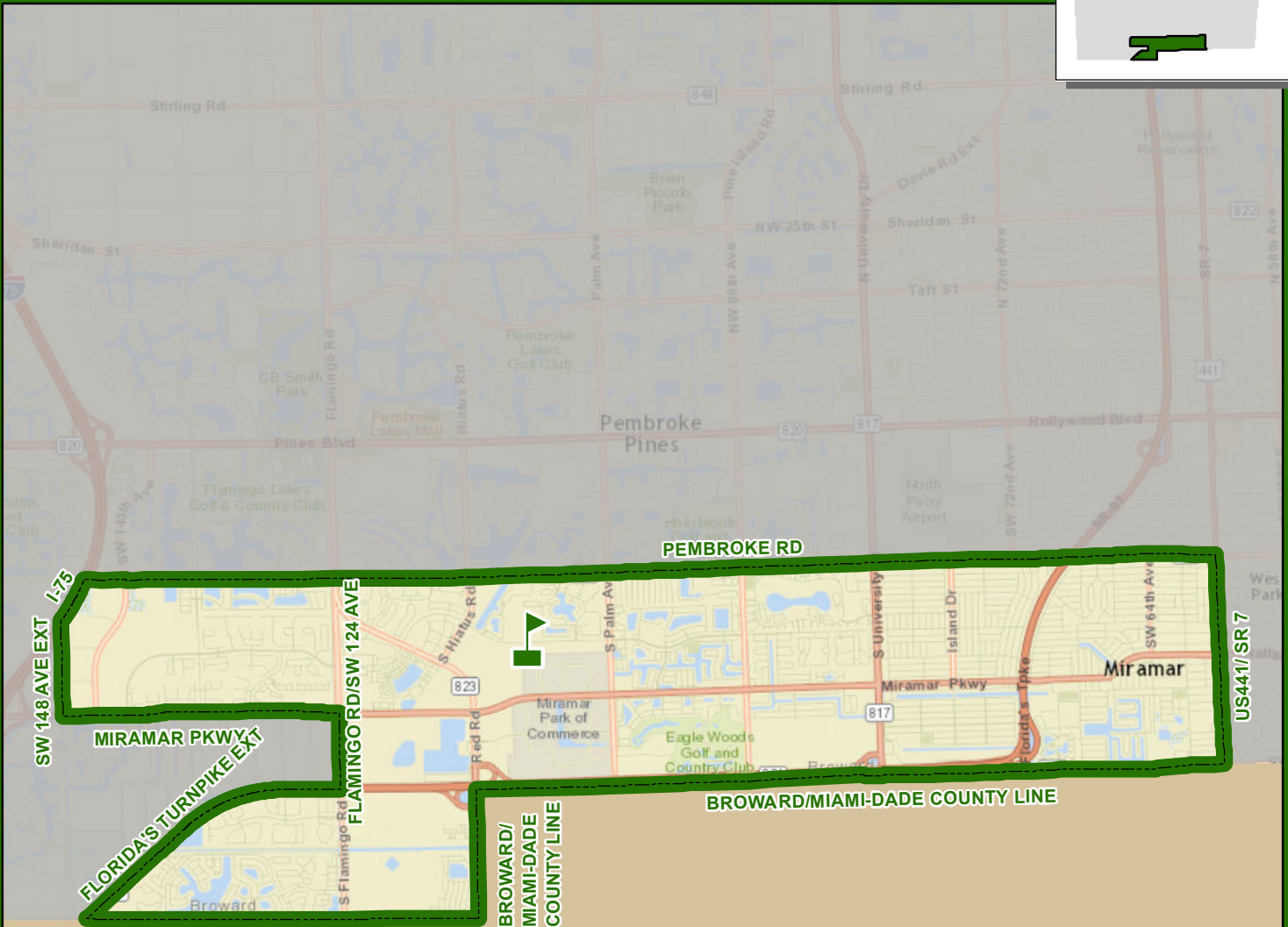
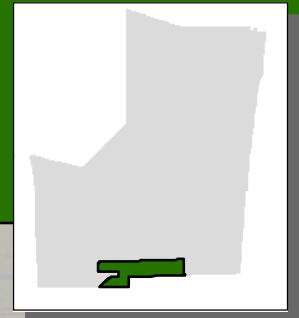

NEW RENAISSANCE



Service Layer Credits: Sources: Esri, HERE, DeLorme, USGS, Intermap, incrementP Corp., NRCAN, Esri Japan, METI, Esri China (Hong Kong), Esri (Thailand), TomTom, MapmyIndia, © OpenStreetMap contributors, and the GIS User Community



THIS MAP IS FOR CONCEPTUAL PURPOSES ONLY AND SHOULD NOT BE USED FOR LEGAL BOUNDARY DETERMINATIONS

NEW RIVER MIDDLE SCHOOL

3100 RIVERLAND ROAD
 FORT LAUDERDALE, FLORIDA 33312
 754-323-3600

Magnet School

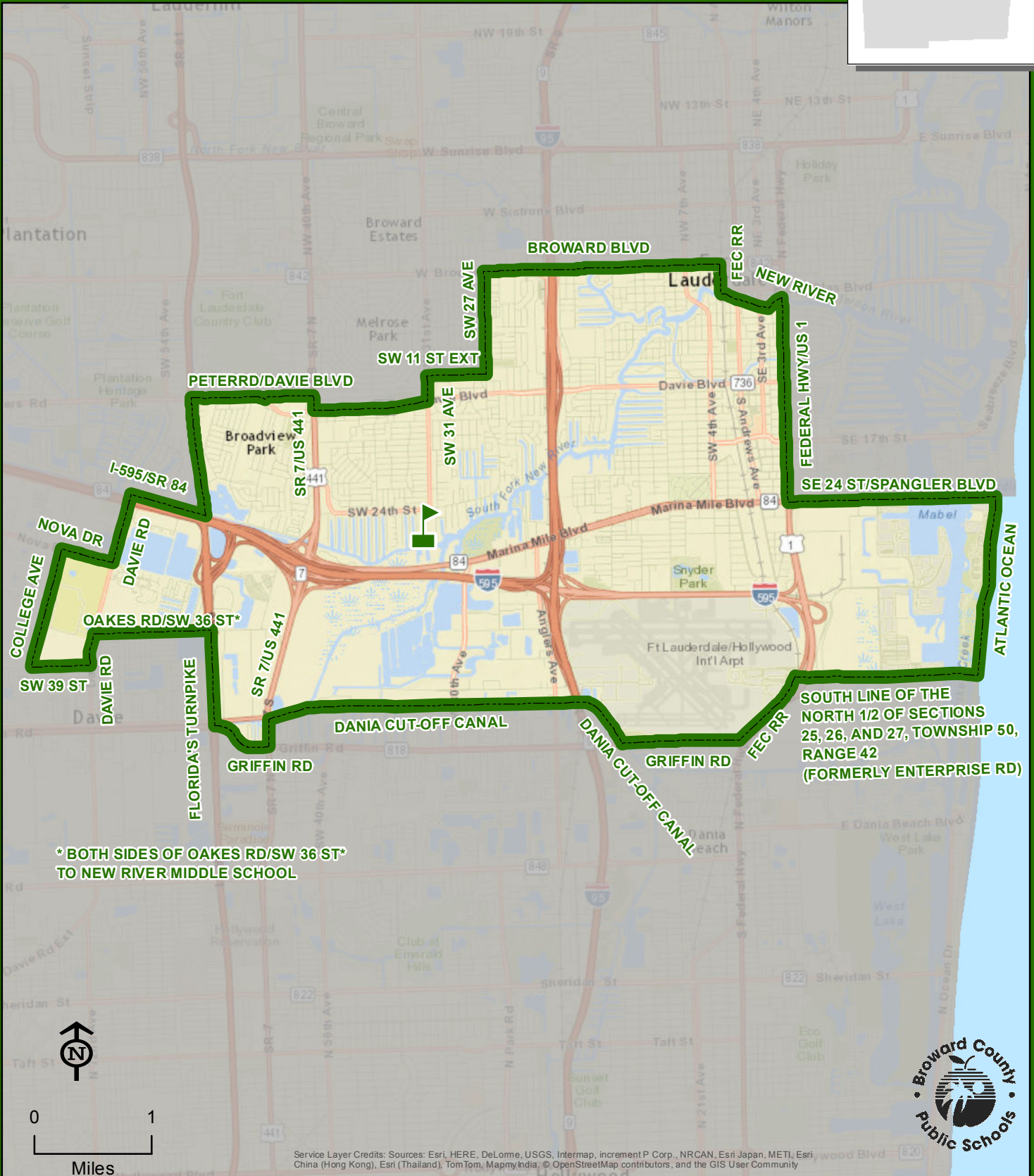
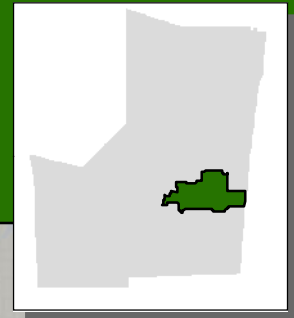

SOUTH LINE OF THE
 NORTH 1/2 OF SECTIONS
 25, 26, AND 27, TOWNSHIP 50,
 RANGE 42
 (FORMERLY ENTERPRISE RD)

* BOTH SIDES OF OAKES RD/SW 36 ST*
 TO NEW RIVER MIDDLE SCHOOL



Service Layer Credits: Sources: Esri, HERE, DeLorme, USGS, Intermap, increment P Corp., NRCAN, Esri Japan, METI, Esri China (Hong Kong), Esri (Thailand), TomTom, MapnyIndia, © OpenStreetMap contributors, and the GIS User Community

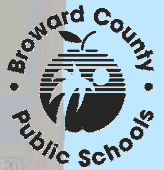

THIS MAP IS FOR CONCEPTUAL PURPOSES ONLY AND SHOULD NOT BE USED FOR LEGAL BOUNDARY DETERMINATIONS

NOVA MIDDLE SCHOOL

3602 COLLEGE AVENUE
DAVIE, FLORIDA 33314
754-323-3700

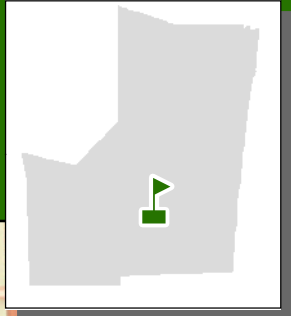

Vacancies are filled by applicants who reside in Broward County.
Admittance will be made in accordance with School Board Policy 5004.1.

Application and deadline information is available online at
browardschools.com/dsa or through the Demographics and
Student Assignments Department at (754) 321-2480.

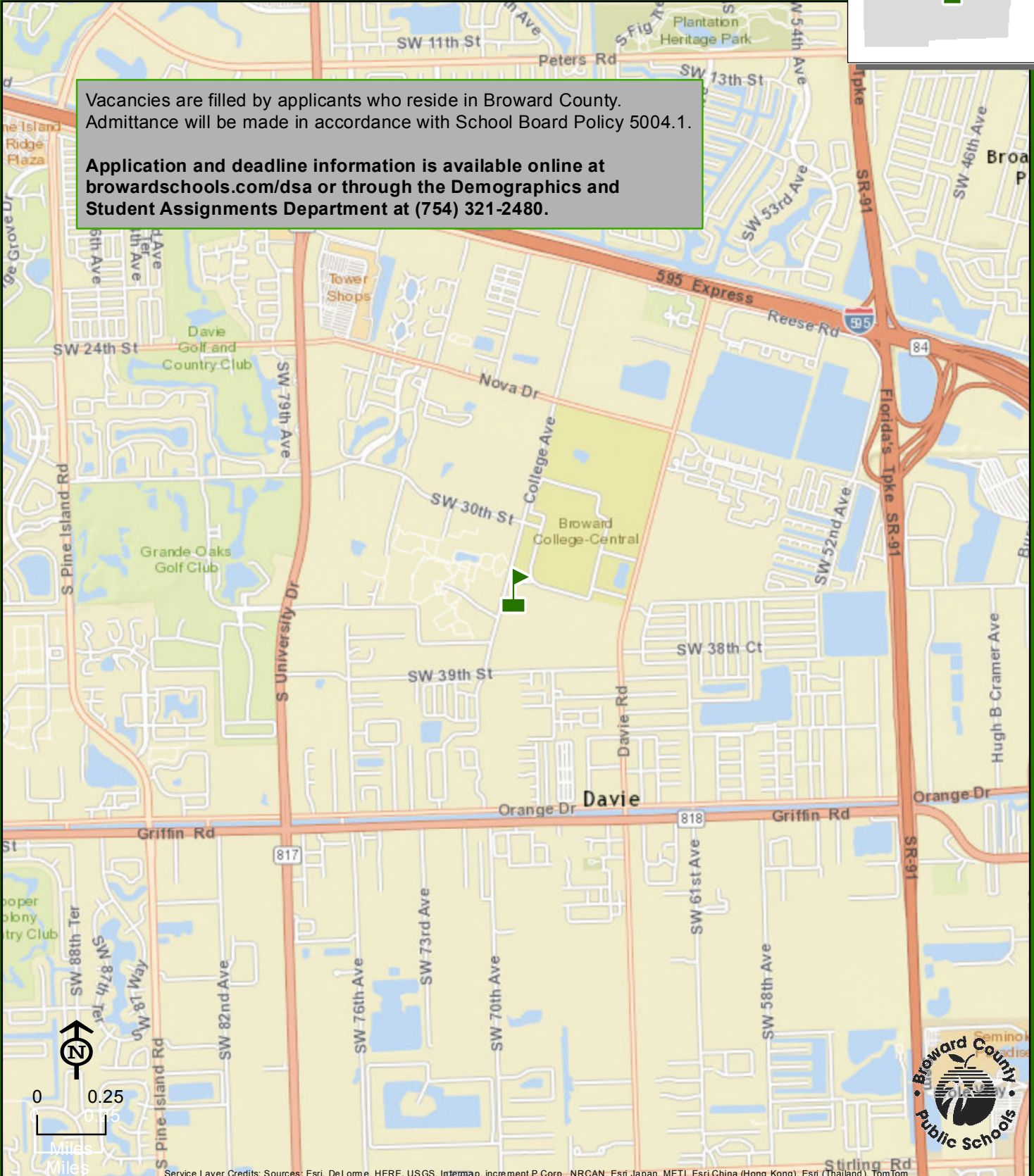

NOVA



THIS MAP IS FOR CONCEPTUAL PURPOSES ONLY AND SHOULD NOT BE USED FOR LEGAL BOUNDARY DETERMINATIONS

OLSEN MIDDLE SCHOOL

330 SE 11 TERRACE
DANIA BEACH, FLORIDA 33004
754-323-3800

Innovative Program
Magnet School

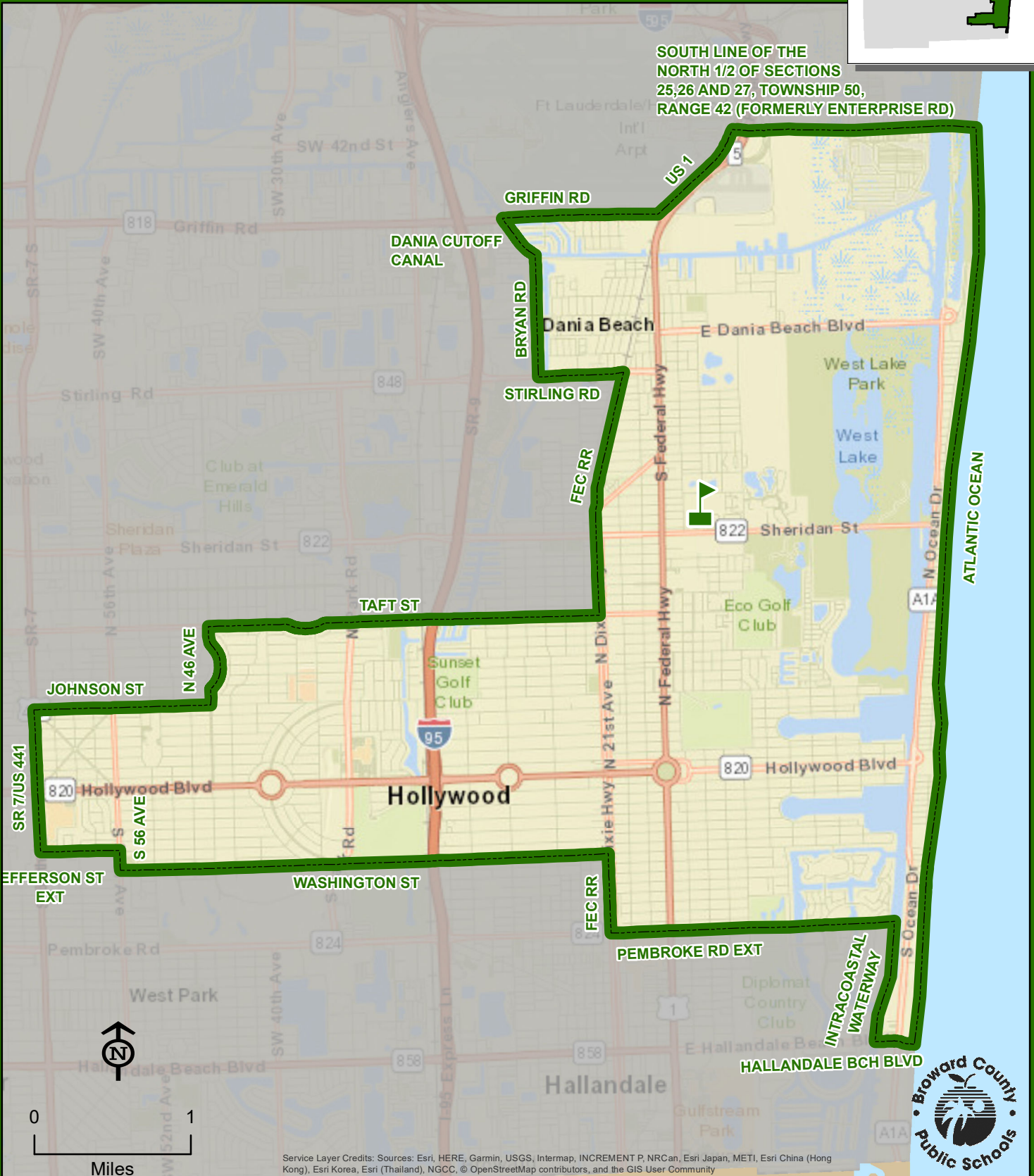
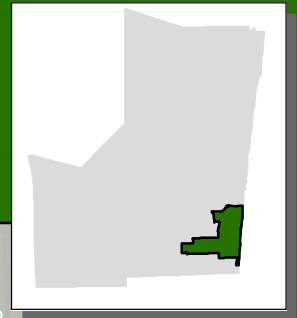

OLSEN



Service Layer Credits: Sources: Esri, HERE, Garmin, USGS, Intermap, INCREMENT P, NRCan, Esri Japan, METI, Esri China (Hong Kong), Esri Korea, Esri (Thailand), NGCC, © OpenStreetMap contributors, and the GIS User Community

THIS MAP IS FOR CONCEPTUAL PURPOSES ONLY AND SHOULD NOT BE USED FOR LEGAL BOUNDARY DETERMINATIONS

PARKWAY MIDDLE SCHOOL

3600 NW 5 COURT
LAUDERHILL, FLORIDA 33311
754-322-4000

Magnet School

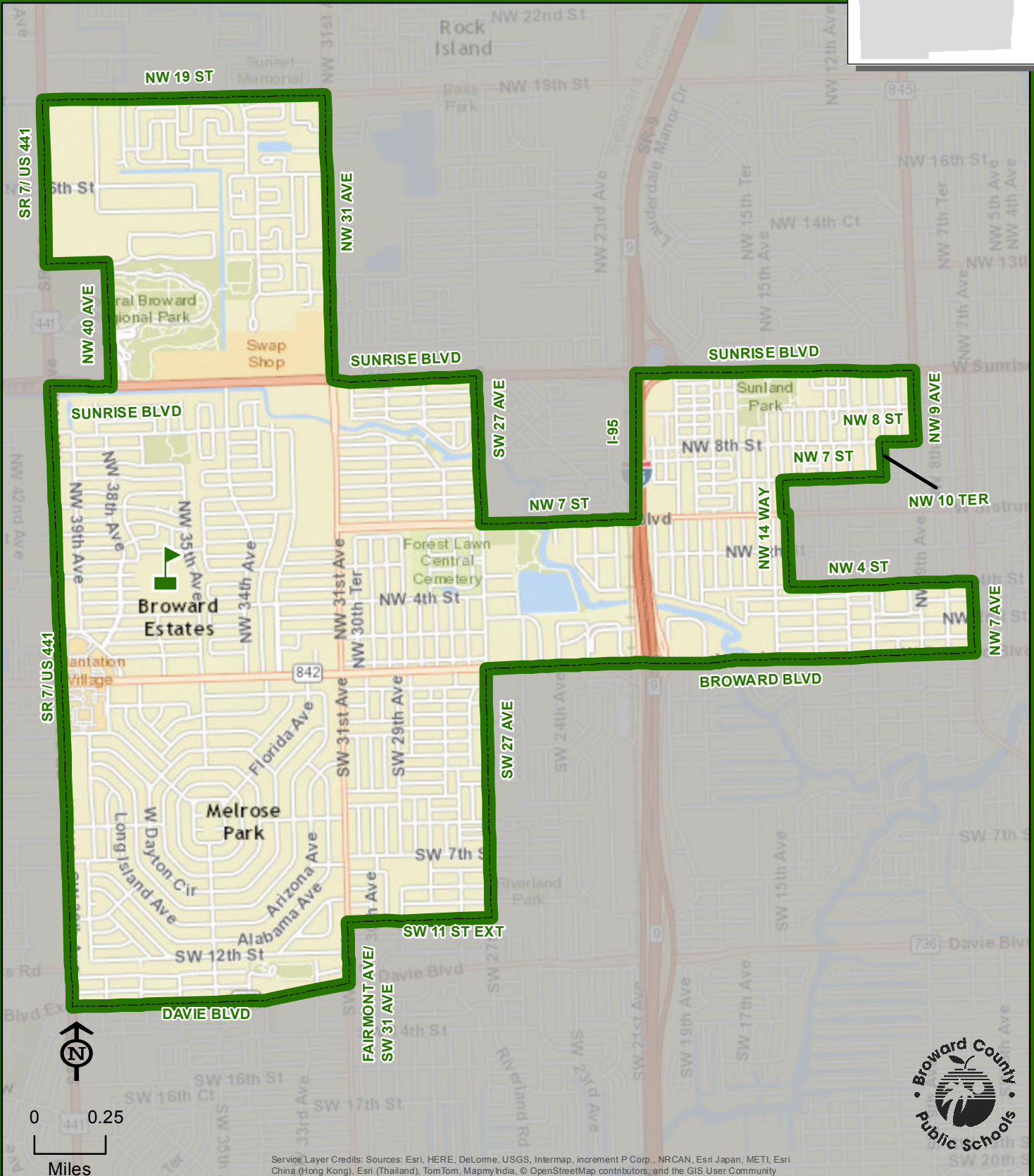
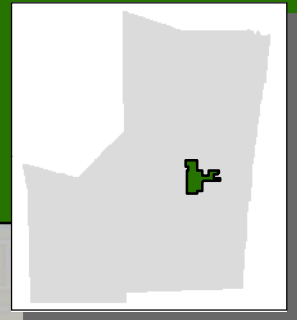

PARKWAY

THIS MAP IS FOR CONCEPTUAL PURPOSES ONLY AND SHOULD NOT BE USED FOR LEGAL BOUNDARY DETERMINATIONS

PINES MIDDLE SCHOOL

200 NW DOUGLAS ROAD
PEMBROKE PINES, FLORIDA 33024
754-323-4000

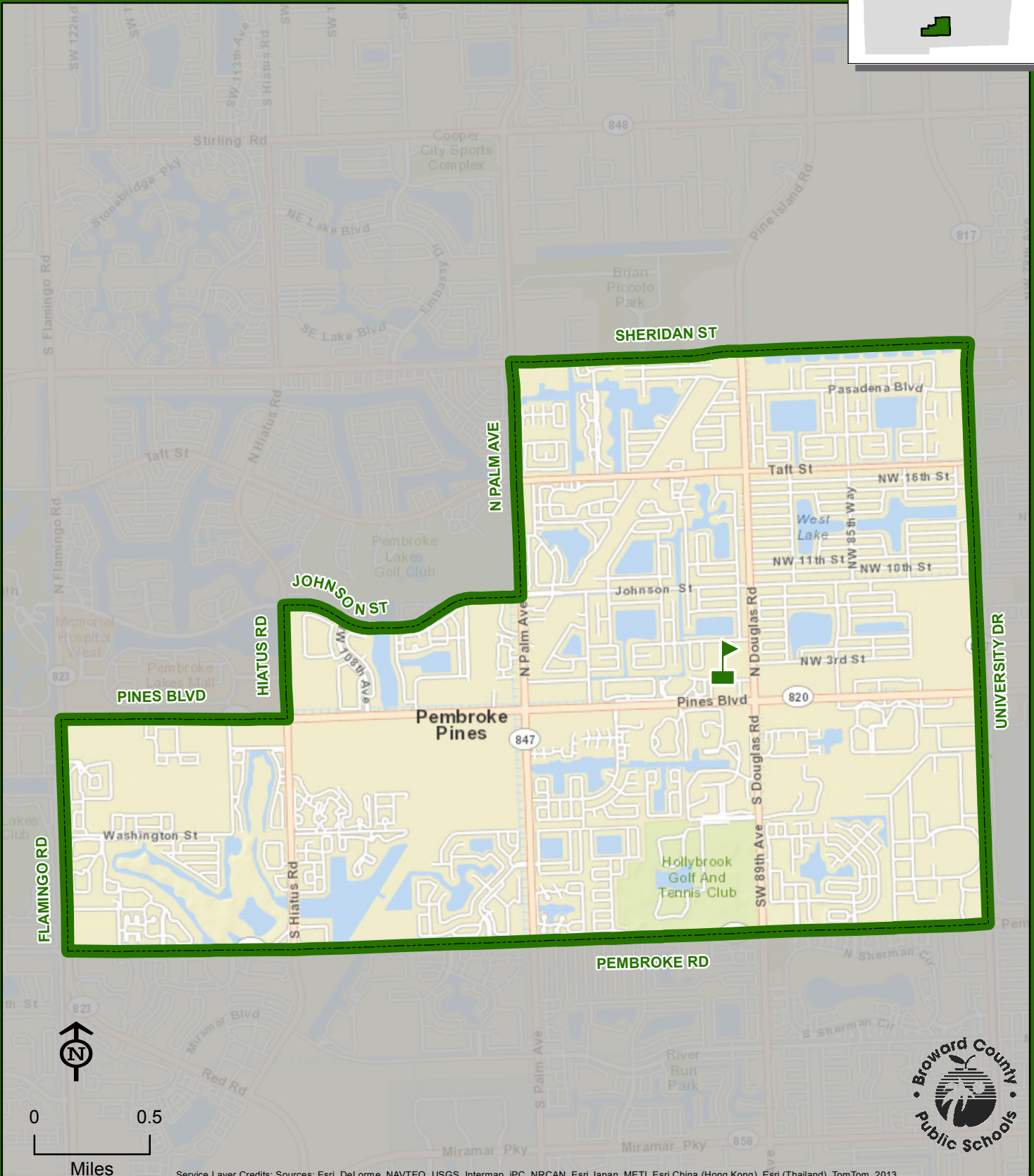
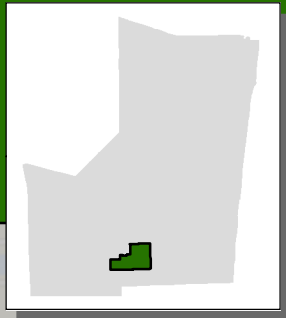

UNIVERSITY DR

PINES

Service Layer Credits: Sources: Esri, DeLorme, NAVTEQ, USGS, Intermap, IPC, NRCAN, Esri Japan, METI, Esri China (Hong Kong), Esri (Thailand), TomTom, 2013

THIS MAP IS FOR CONCEPTUAL PURPOSES ONLY AND SHOULD NOT BE USED FOR LEGAL BOUNDARY DETERMINATIONS

PIONEER MIDDLE SCHOOL

5350 SW 90 AVENUE
COOPER CITY, FLORIDA 33328
754-323-4100

Innovative Program

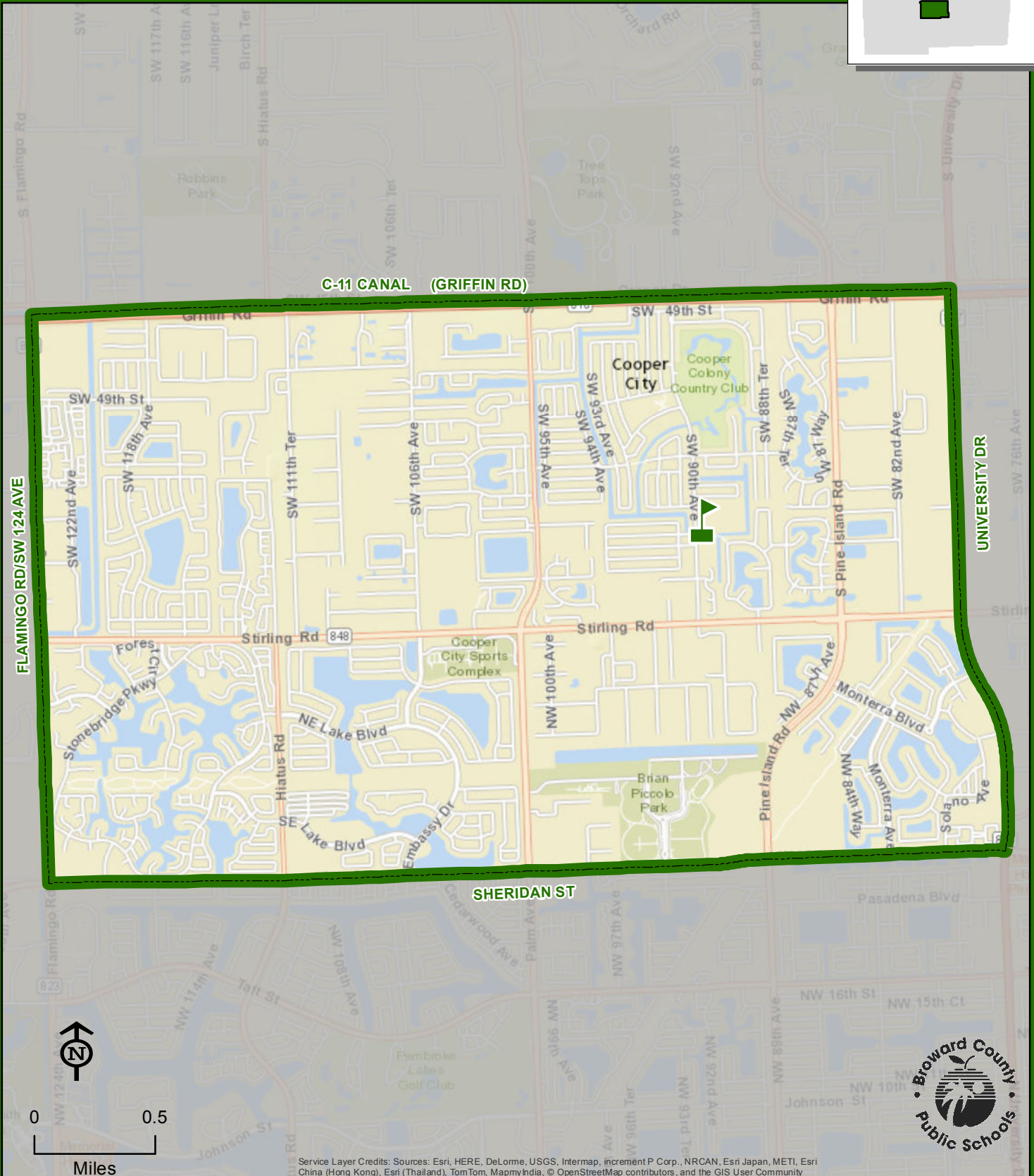
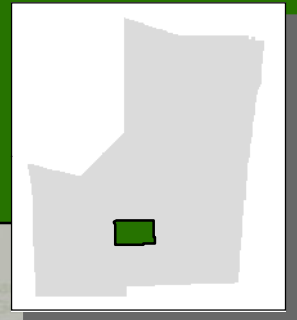

Service Layer Credits: Sources: Esri, HERE, DeLorme, USGS, Intermap, increment P Corp., NRCAN, Esri Japan, METI, Esri China (Hong Kong), Esri (Thailand), TomTom, MapmyIndia, © OpenStreetMap contributors, and the GIS User Community

THIS MAP IS FOR CONCEPTUAL PURPOSES ONLY AND SHOULD NOT BE USED FOR LEGAL BOUNDARY DETERMINATIONS

PLANTATION MIDDLE SCHOOL

6600 W SUNRISE BOULEVARD
PLANTATION, FLORIDA 33313
754-322-4100

Boundary Choice Area
Magnet School

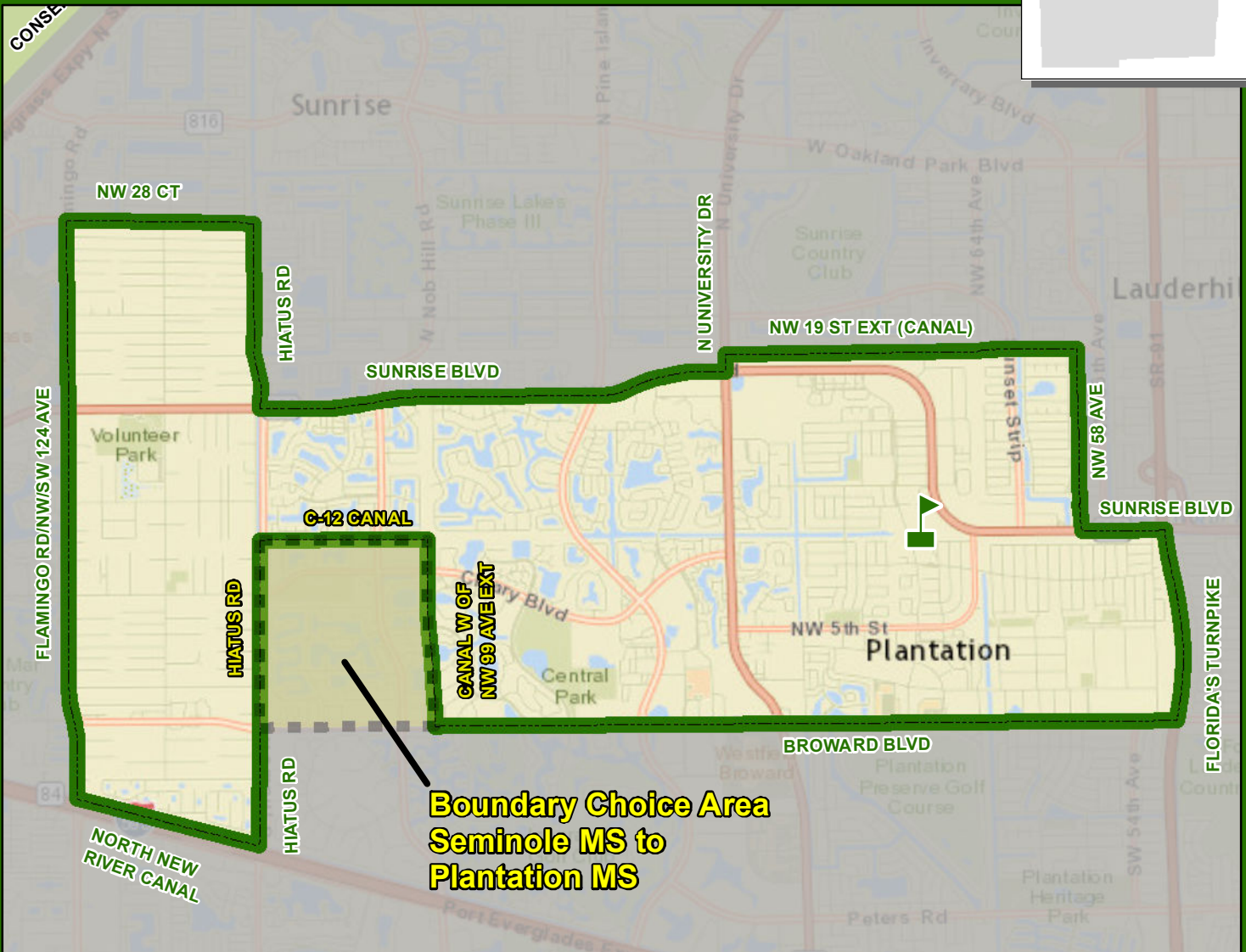

Boundary Choice Area
Seminole MS to
Plantation MS

Boundary Choice Area: Sixth through eighth grade students residing in the area bounded south of the C-12 Canal, west of the Canal west of NW 99 Avenue extended, north of Broward Boulevard and east of Hiatus Road are assigned to Seminole Middle School with a choice to attend Plantation Middle School. Transportation will be provided to students residing in the Plantation/Seminole Middle School boundary choice area who have chosen to attend either Plantation Middle or Seminole Middle Schools.

Students interested in attending the boundary choice area school must apply. Application information is available online at browardschools.com/dsa, or through the Demographics & Student Assignments Department at (754) 321-2480.

PLANTATION

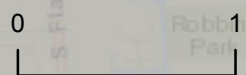

Service Layer Credits: Sources: Esri, DeLorme, HERE, USGS, Intermap, increment P Corp., NRCAN, Esri Japan, METI, Esri China (Hong Kong), Esri (Thailand), TomTom

THIS MAP IS FOR CONCEPTUAL PURPOSES ONLY AND SHOULD NOT BE USED FOR LEGAL BOUNDARY DETERMINATIONS

POMPANO BEACH MIDDLE SCHOOL

310 NE 6 STREET
POMPANO BEACH, FLORIDA 33060
754-322-4200

Magnet School

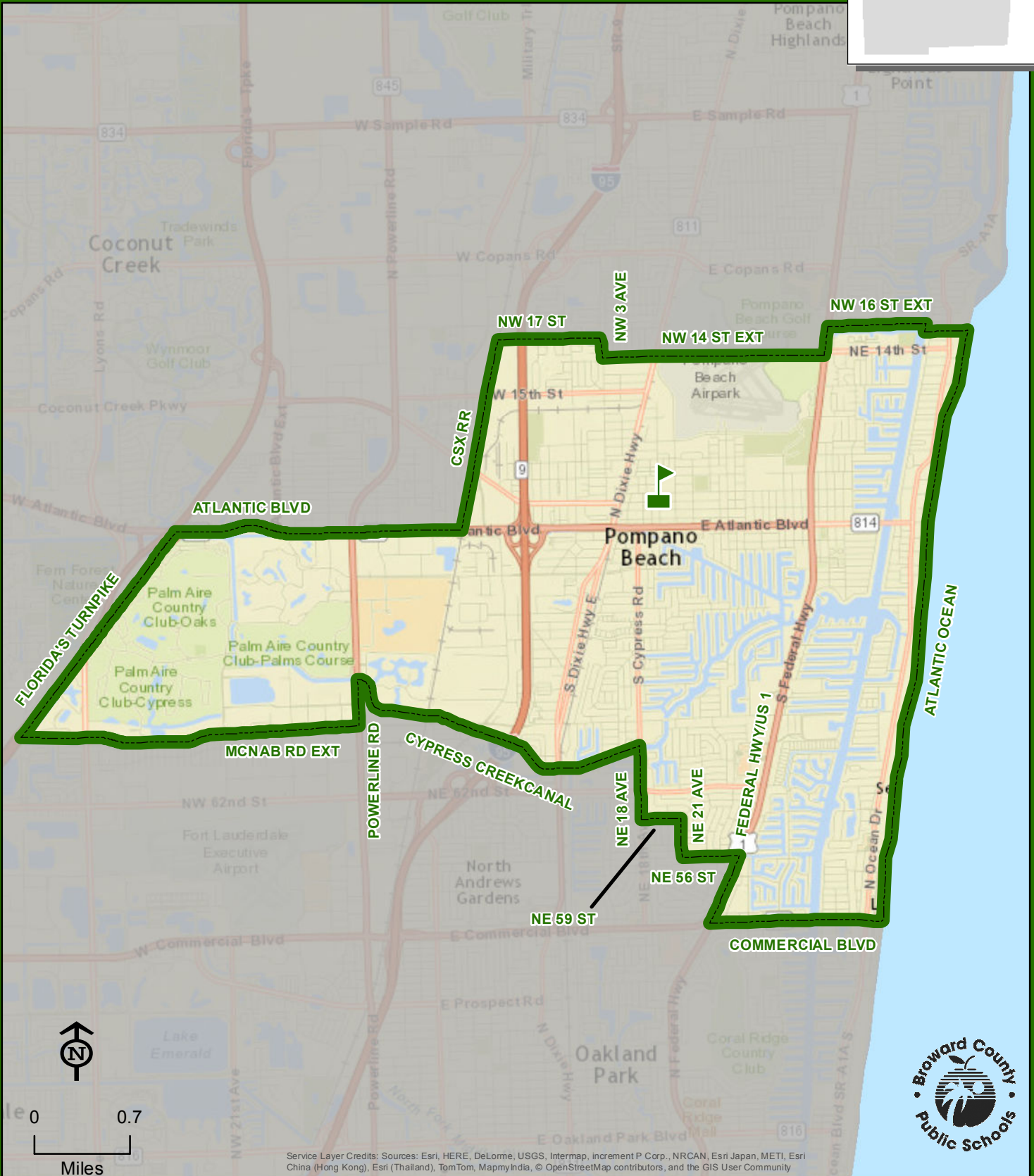
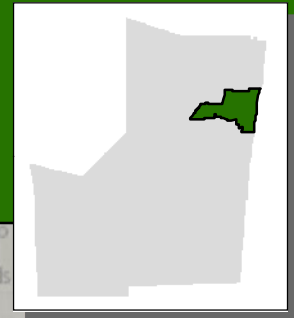

POMPANO BEACH

THIS MAP IS FOR CONCEPTUAL PURPOSES ONLY AND SHOULD NOT BE USED FOR LEGAL BOUNDARY DETERMINATIONS

RAMBLEWOOD MIDDLE SCHOOL

8505 W ATLANTIC BOULEVARD
CORAL SPRINGS, FLORIDA 33071
754-322-4300

Innovative Program

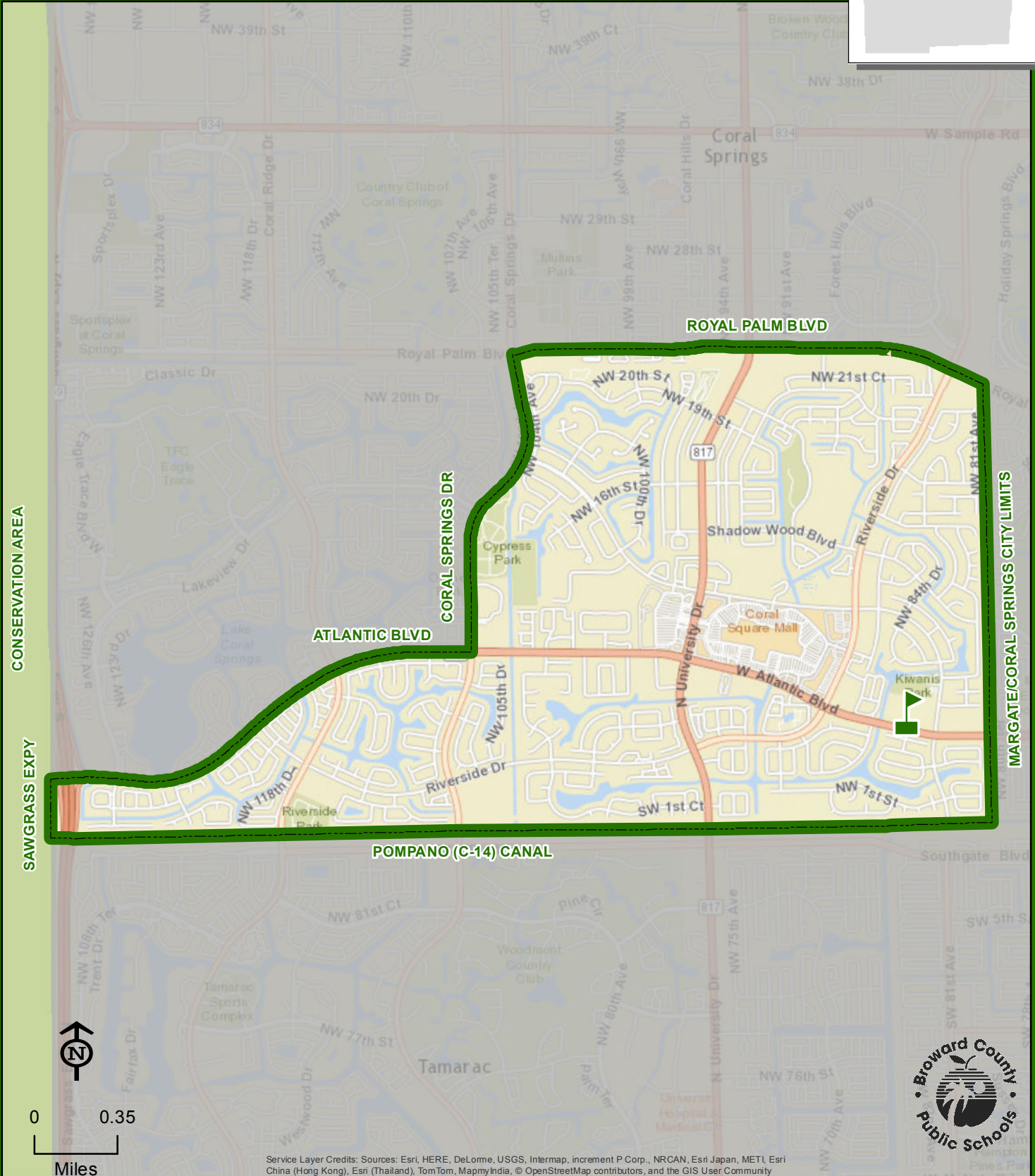
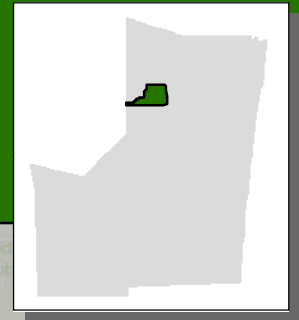

THIS MAP IS FOR CONCEPTUAL PURPOSES ONLY AND SHOULD NOT BE USED FOR LEGAL BOUNDARY DETERMINATIONS

RICKARDS, JAMES S. MIDDLE SCHOOL

6000 NE 9 AVENUE
OAKLAND PARK, FLORIDA 33334
754-322-4400

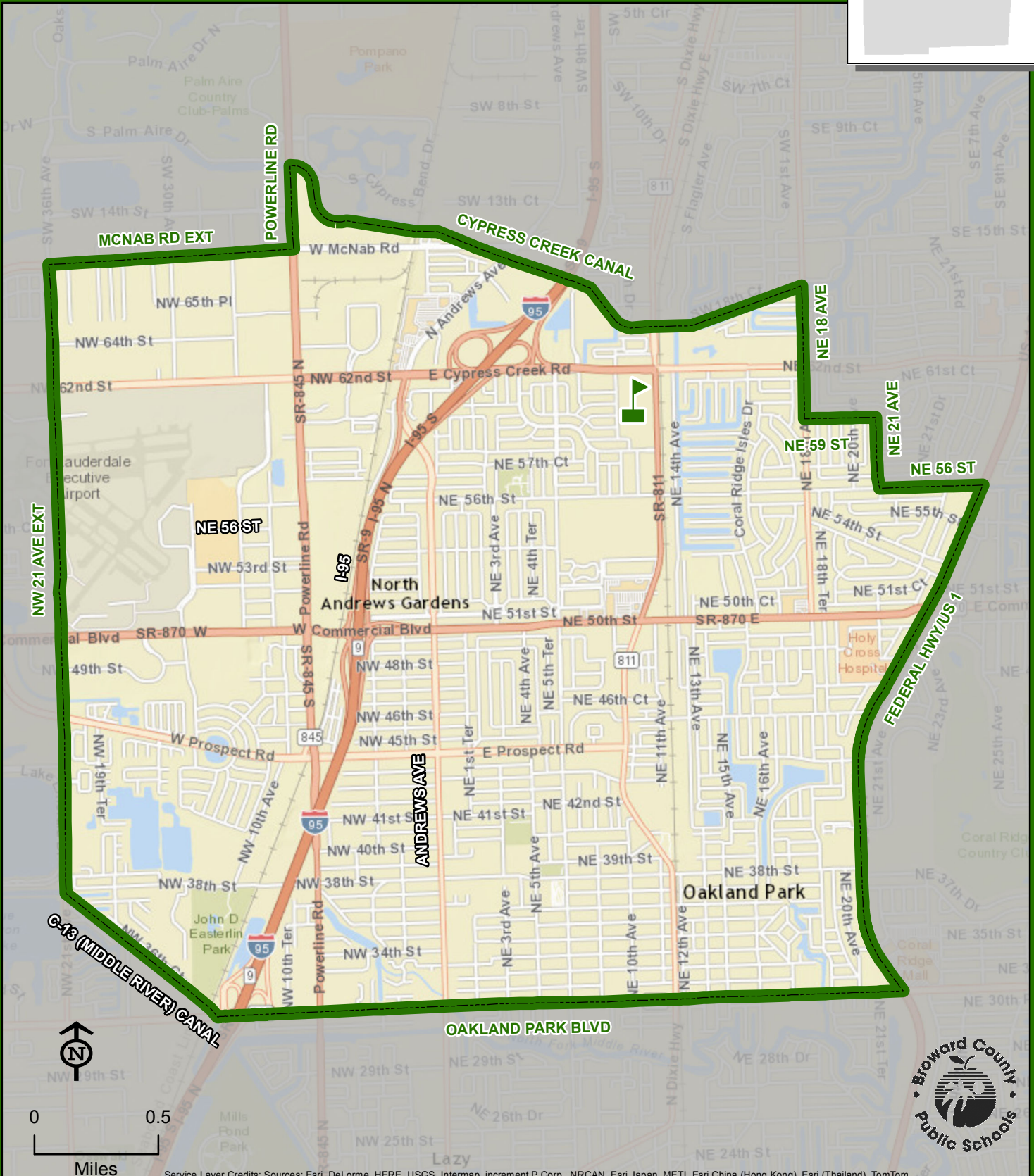
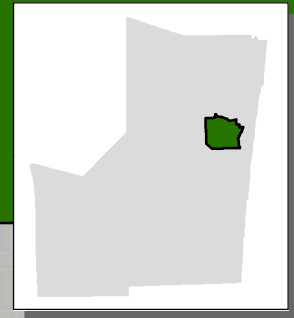

RICKARDS, JAMES S.

THIS MAP IS FOR CONCEPTUAL PURPOSES ONLY AND SHOULD NOT BE USED FOR LEGAL BOUNDARY DETERMINATIONS

SAWGRASS SPRINGS MIDDLE SCHOOL

12500 W SAMPLE ROAD
CORAL SPRINGS, FLORIDA 33065
754-322-4500

Innovative Program

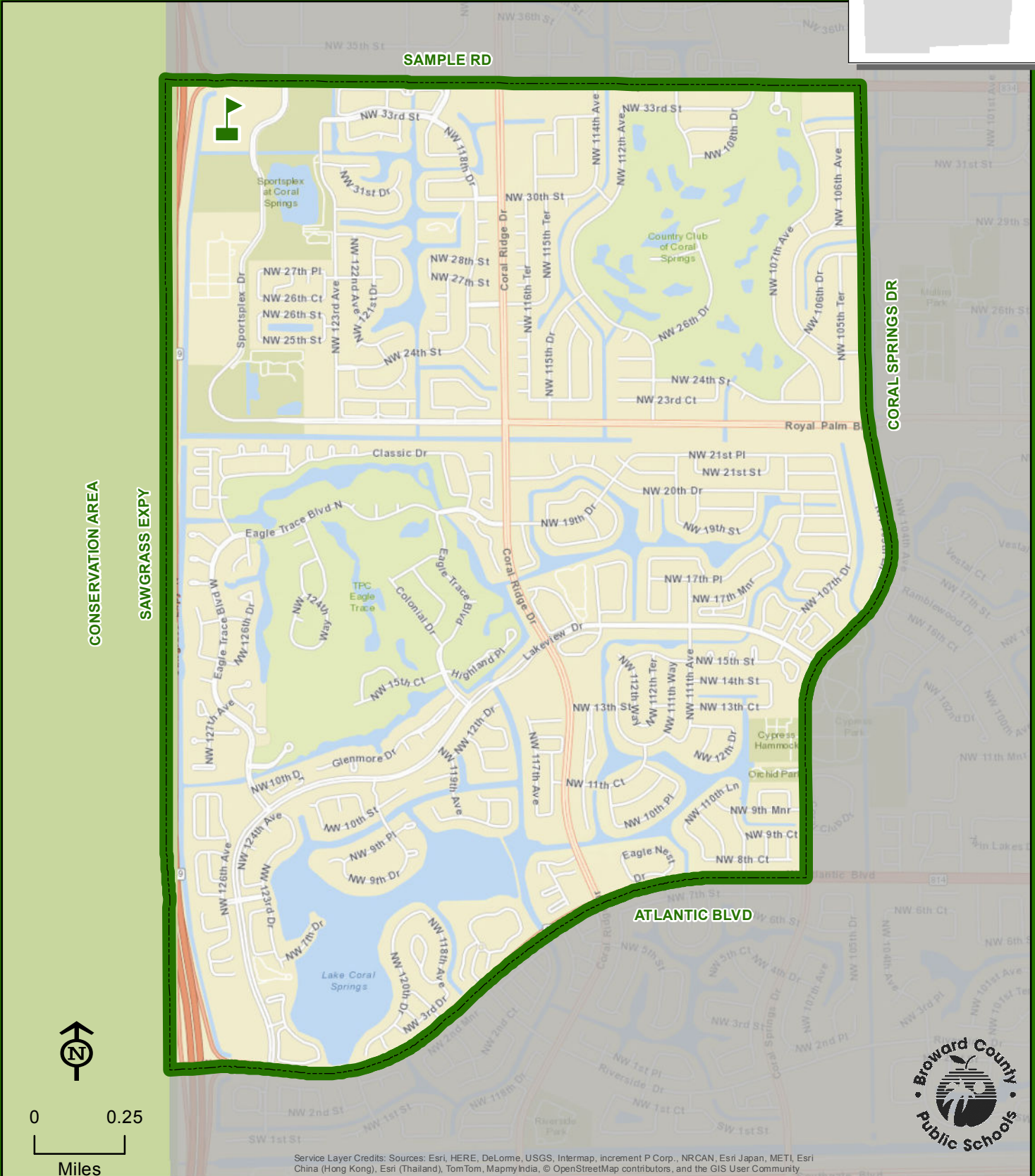
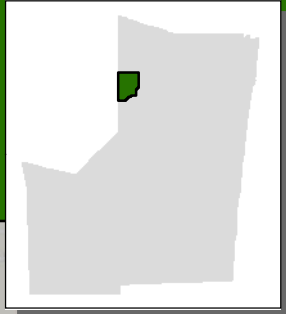

CONSERVATION AREA

SAWGRASS EXPY

CORAL SPRINGS DR

SAWGRASS SPRINGS

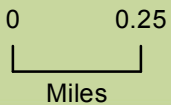

Service Layer Credits: Sources: Esri, HERE, DeLorme, USGS, Intermap, increment P Corp., NRCAN, Esri Japan, METI, Esri China (Hong Kong), Esri (Thailand), TomTom, MapmyIndia, © OpenStreetMap contributors, and the GIS User Community



THIS MAP IS FOR CONCEPTUAL PURPOSES ONLY AND SHOULD NOT BE USED FOR LEGAL BOUNDARY DETERMINATIONS

SEMINOLE MIDDLE SCHOOL

6200 SW 16 STREET
 PLANTATION, FLORIDA 33317
 754-323-4200

Boundary Choice Area

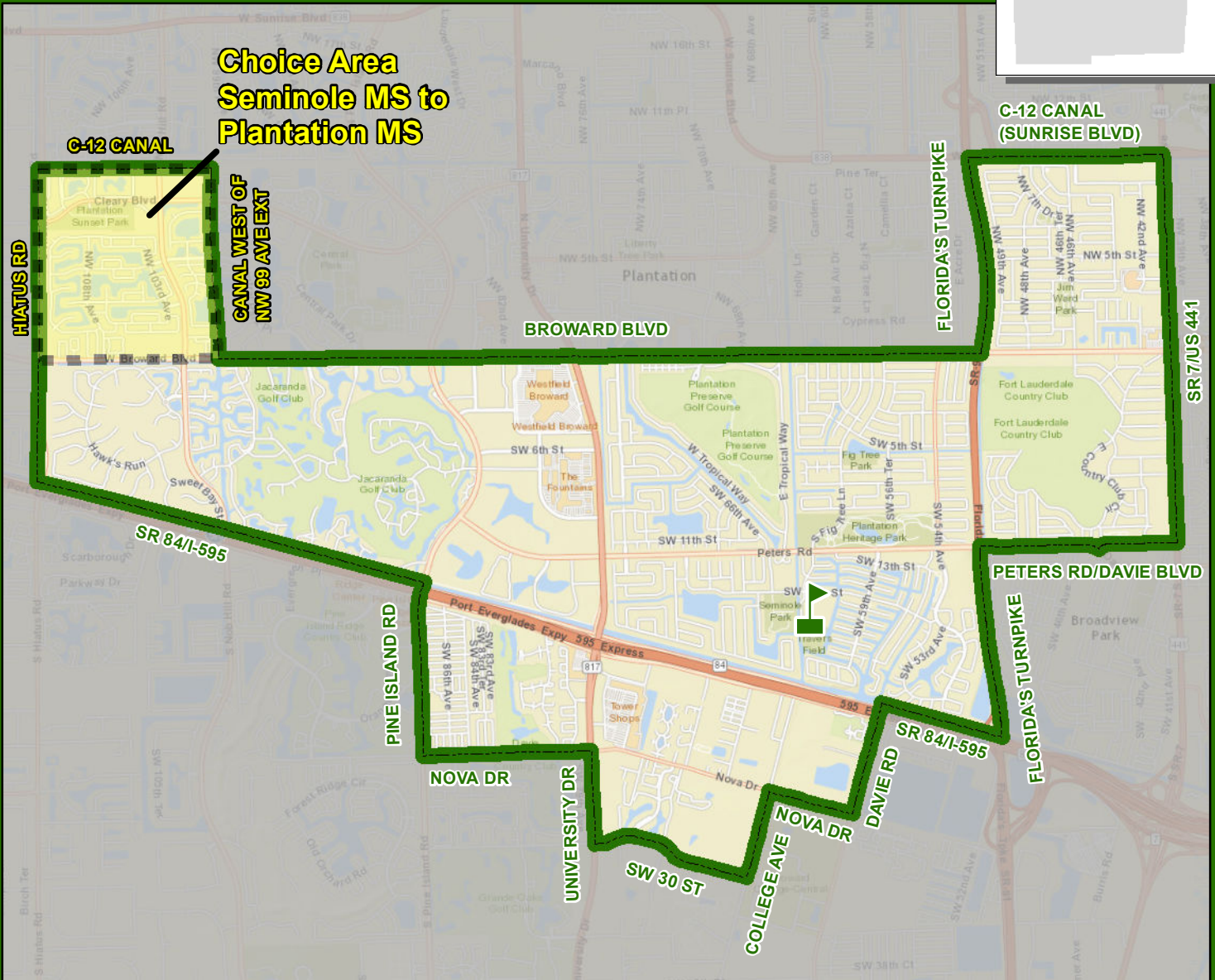
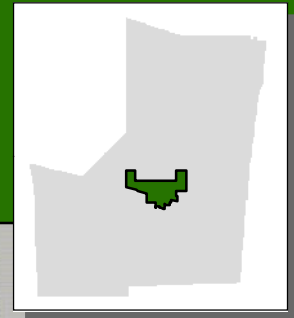

**Choice Area
 Seminole MS to
 Plantation MS**

Boundary Choice Area: Sixth through eighth grade students residing in the area bounded south of the C-12 Canal, west of the Canal west of NW 99 Avenue extended, north of Broward Boulevard and east of Hiatus Road are assigned to Seminole Middle School with a choice to attend Plantation Middle School. Transportation will be provided to students residing in the Plantation/Seminole Middle School boundary choice area who have chosen to attend either Plantation Middle or Seminole Middle Schools.

Students interested in attending the boundary choice area school must apply. Application information is available online at browardschools.com/dsa, or through the Demographics & Student Assignments Department at (754) 321-2480.

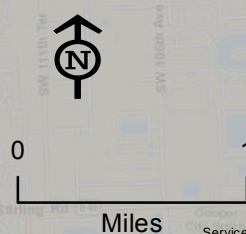

Service Layer Credits: Sources: Esri, DeLorme, HERE, USGS, Intermap, increment P Corp., NRCAN, Esri Japan, METI, Esri China (Hong Kong), Esri (Thailand), TomTom

THIS MAP IS FOR CONCEPTUAL PURPOSES ONLY AND SHOULD NOT BE USED FOR LEGAL BOUNDARY DETERMINATIONS

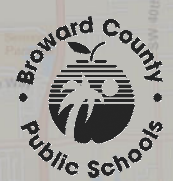

SILVER LAKES MIDDLE SCHOOL

7600 TAM O'SHANTER BOULEVARD
NORTH LAUDERDALE, FLORIDA 33068
754-322-4600

Magnet School

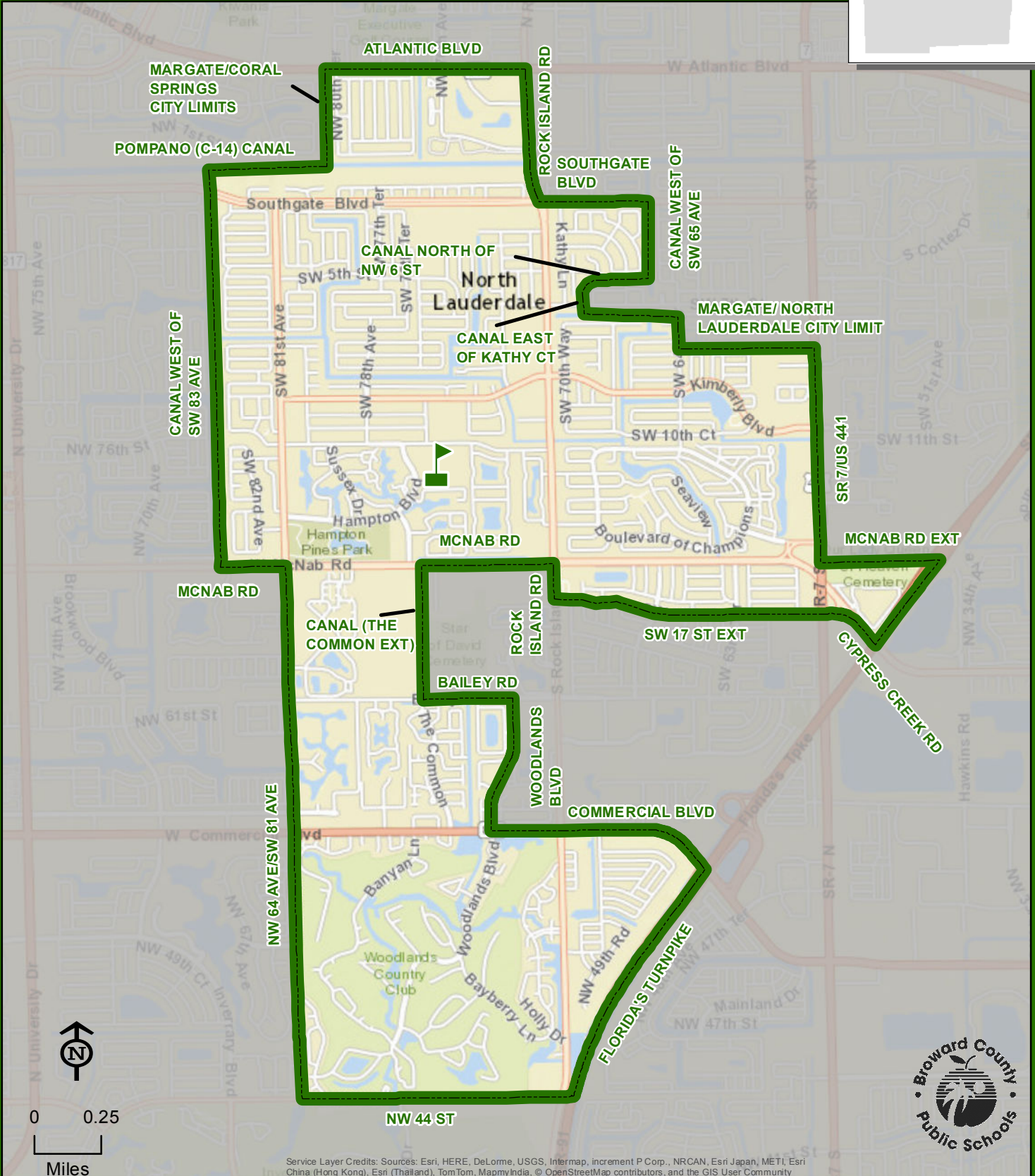

SILVER LAKES



THIS MAP IS FOR CONCEPTUAL PURPOSES ONLY AND SHOULD NOT BE USED FOR LEGAL BOUNDARY DETERMINATIONS

SILVER TRAIL MIDDLE SCHOOL

18300 SHERIDAN STREET
 PEMBROKE PINES, FLORIDA 33331
 754-323-4300

Innovative Program

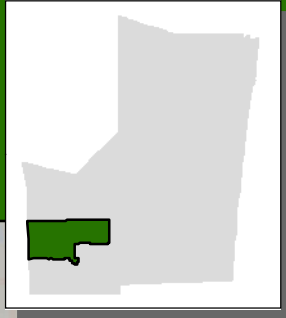

Middle school students residing in the Conservation Area from the Miami-Dade County line to Interstate I-75 attend Silver Trail Middle School.

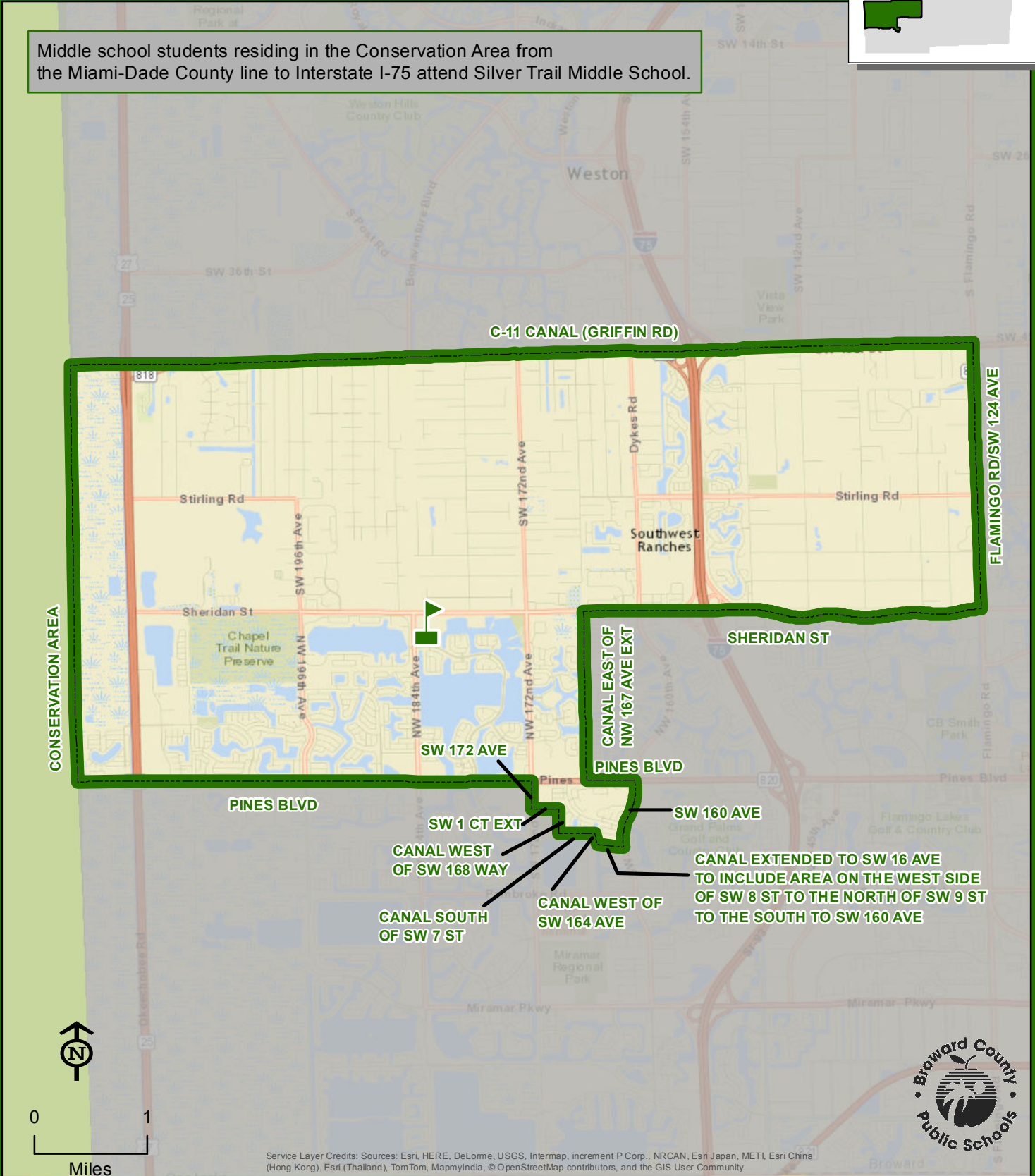

Service Layer Credits: Sources: Esri, HERE, DeLorme, USGS, Intermap, increment P Corp., NRCAN, Esri Japan, METI, Esri China (Hong Kong), Esri (Thailand), TomTom, MapmyIndia, © OpenStreetMap contributors, and the GIS User Community

THIS MAP IS FOR CONCEPTUAL PURPOSES ONLY AND SHOULD NOT BE USED FOR LEGAL BOUNDARY DETERMINATIONS

SUNRISE MIDDLE SCHOOL

1750 NE 14 STREET
 FORT LAUDERDALE, FLORIDA 33304
 754-322-4700

Magnet School

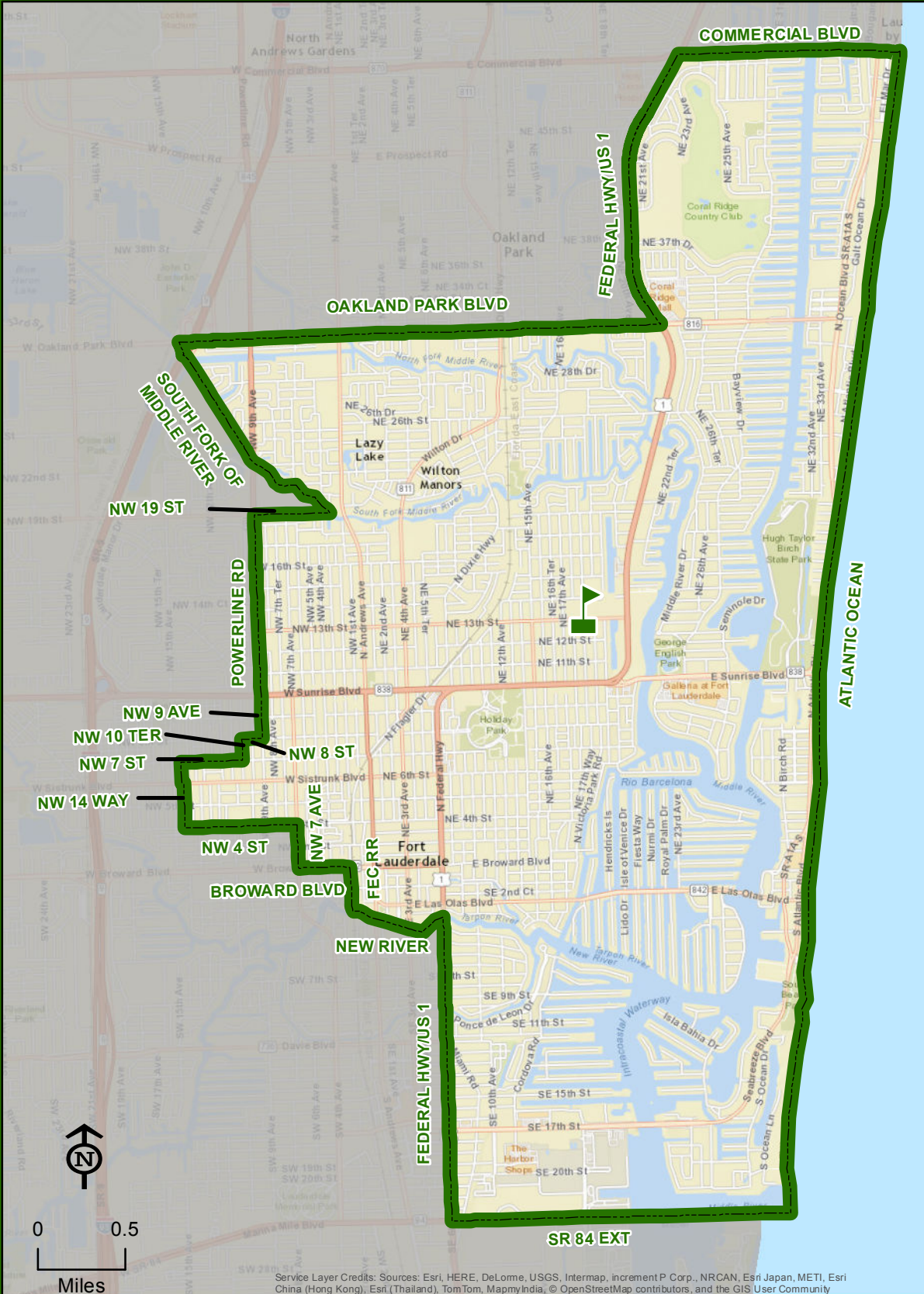
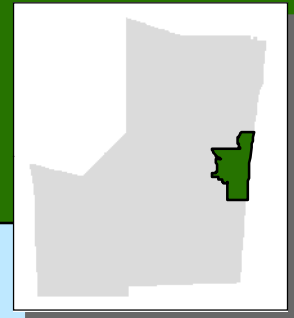

SUNRISE



Service Layer Credits: Sources: Esri, HERE, DeLorme, USGS, Intermap, increment P Corp., NRCAN, Esri Japan, METI, Esri China (Hong Kong), Esri (Thailand), TomTom, MapmyIndia, © OpenStreetMap contributors, and the GIS User Community

THIS MAP IS FOR CONCEPTUAL PURPOSES ONLY AND SHOULD NOT BE USED FOR LEGAL BOUNDARY DETERMINATIONS

TEQUESTA TRACE MIDDLE SCHOOL

1800 INDIAN TRACE
FORT LAUDERDALE, FLORIDA 33326
754-323-4400

Innovative Program

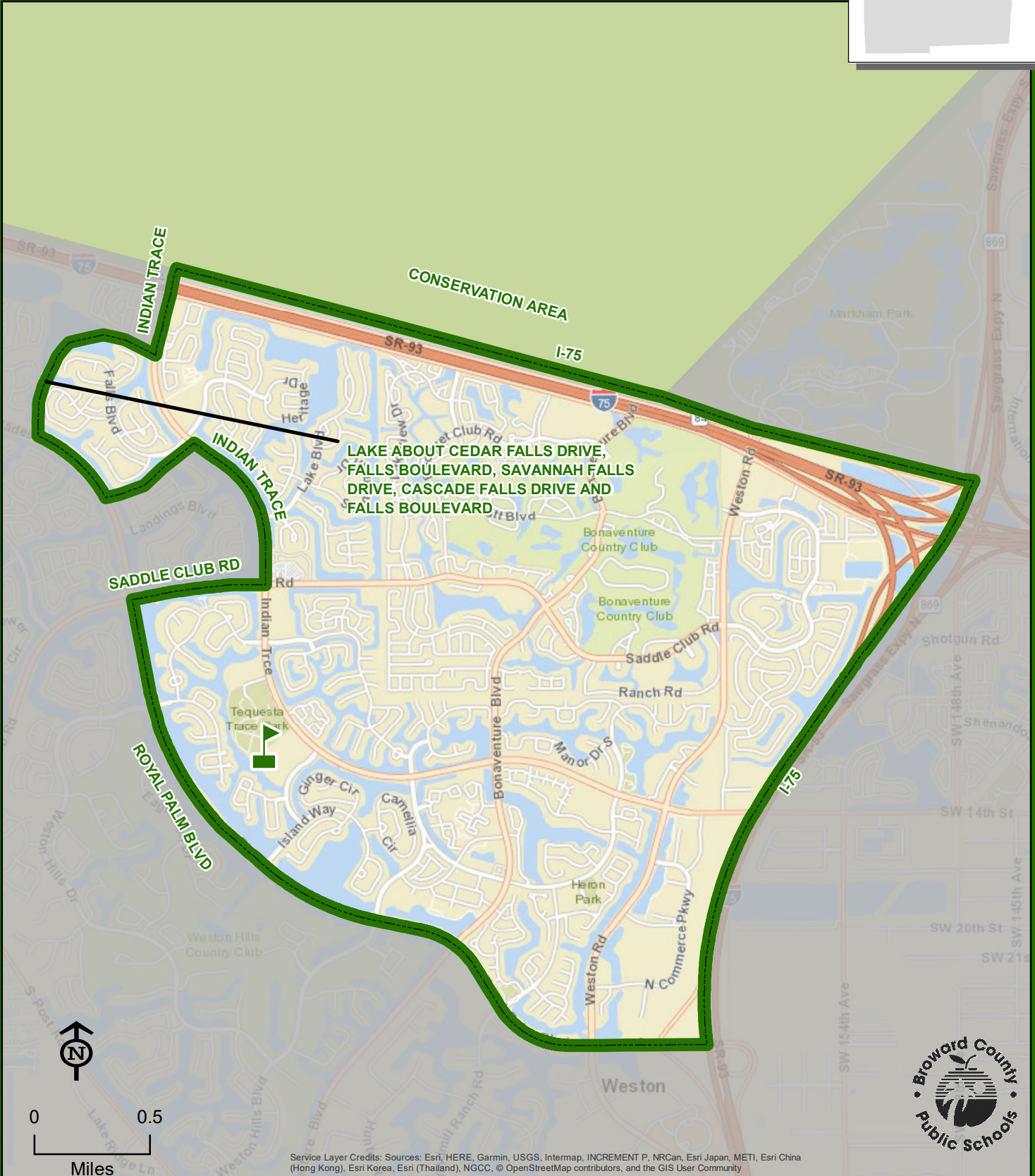
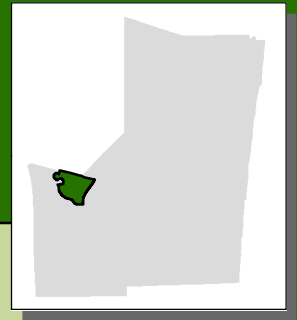

TEQUESTA TRACE



Service Layer Credits: Sources: Esri, HERE, Garmin, USGS, Intermap, INCREMENT P, NRCan, Esri Japan, METI, Esri China (Hong Kong), Esri Korea, Esri (Thailand), NGCC, © OpenStreetMap contributors, and the GIS User Community

THIS MAP IS FOR CONCEPTUAL PURPOSES ONLY AND SHOULD NOT BE USED FOR LEGAL BOUNDARY DETERMINATIONS

WESTPINE MIDDLE SCHOOL

9393 NW 50 STREET
 SUNRISE, FLORIDA 33351
 754-322-4900

Innovative Program

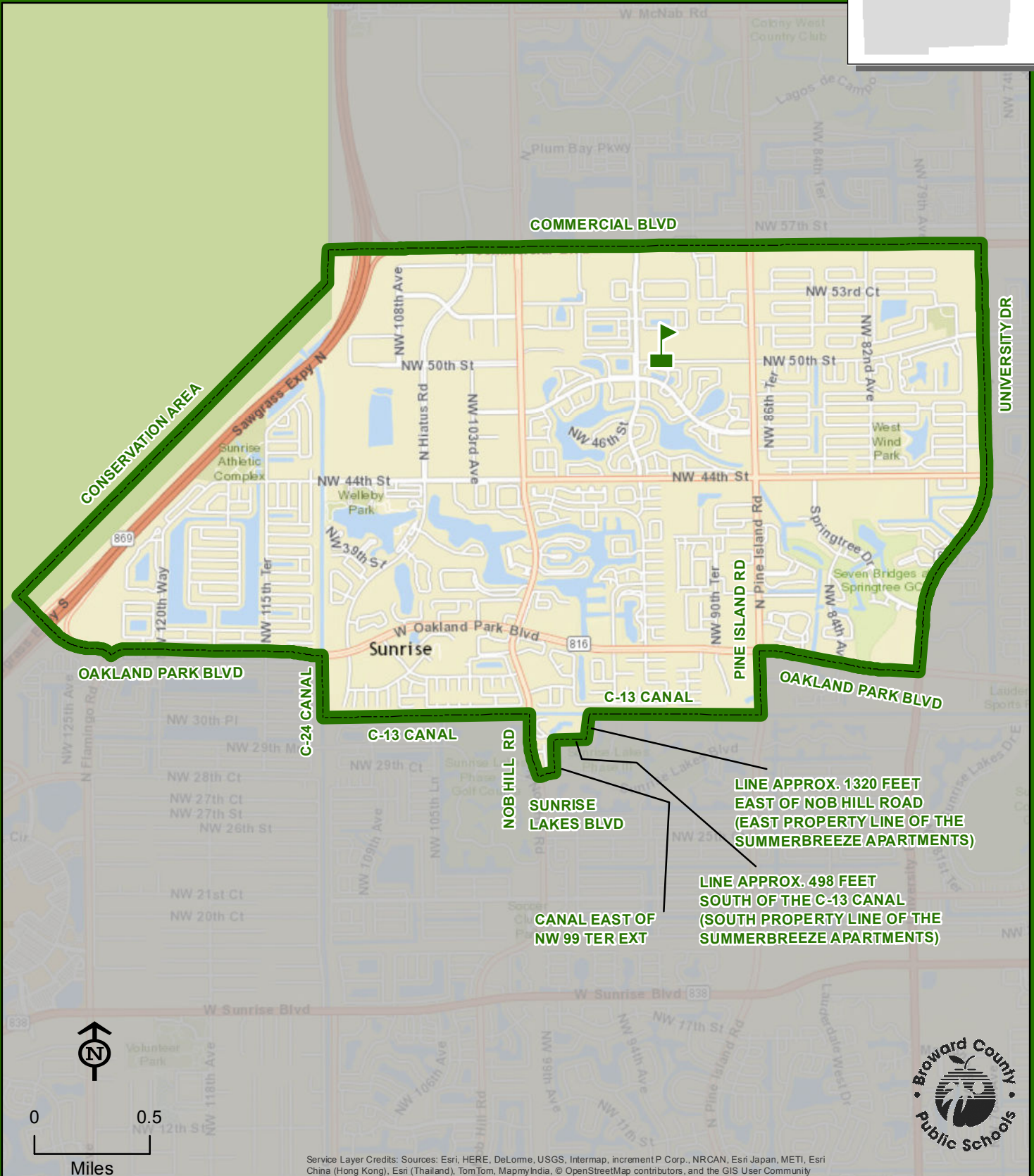

WESTPINE

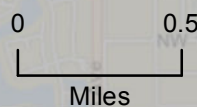

Service Layer Credits: Sources: Esri, HERE, DeLorme, USGS, Intermap, increment P Corp., NRCAN, Esri Japan, METI, Esri China (Hong Kong), Esri (Thailand), TomTom, MapmyIndia, © OpenStreetMap contributors, and the GIS User Community

THIS MAP IS FOR CONCEPTUAL PURPOSES ONLY AND SHOULD NOT BE USED FOR LEGAL BOUNDARY DETERMINATIONS

YOUNG, WALTER C. MIDDLE SCHOOL

901 NW 129 AVENUE
PEMBROKE PINES, FLORIDA 33028
754-323-4500

Innovative Program

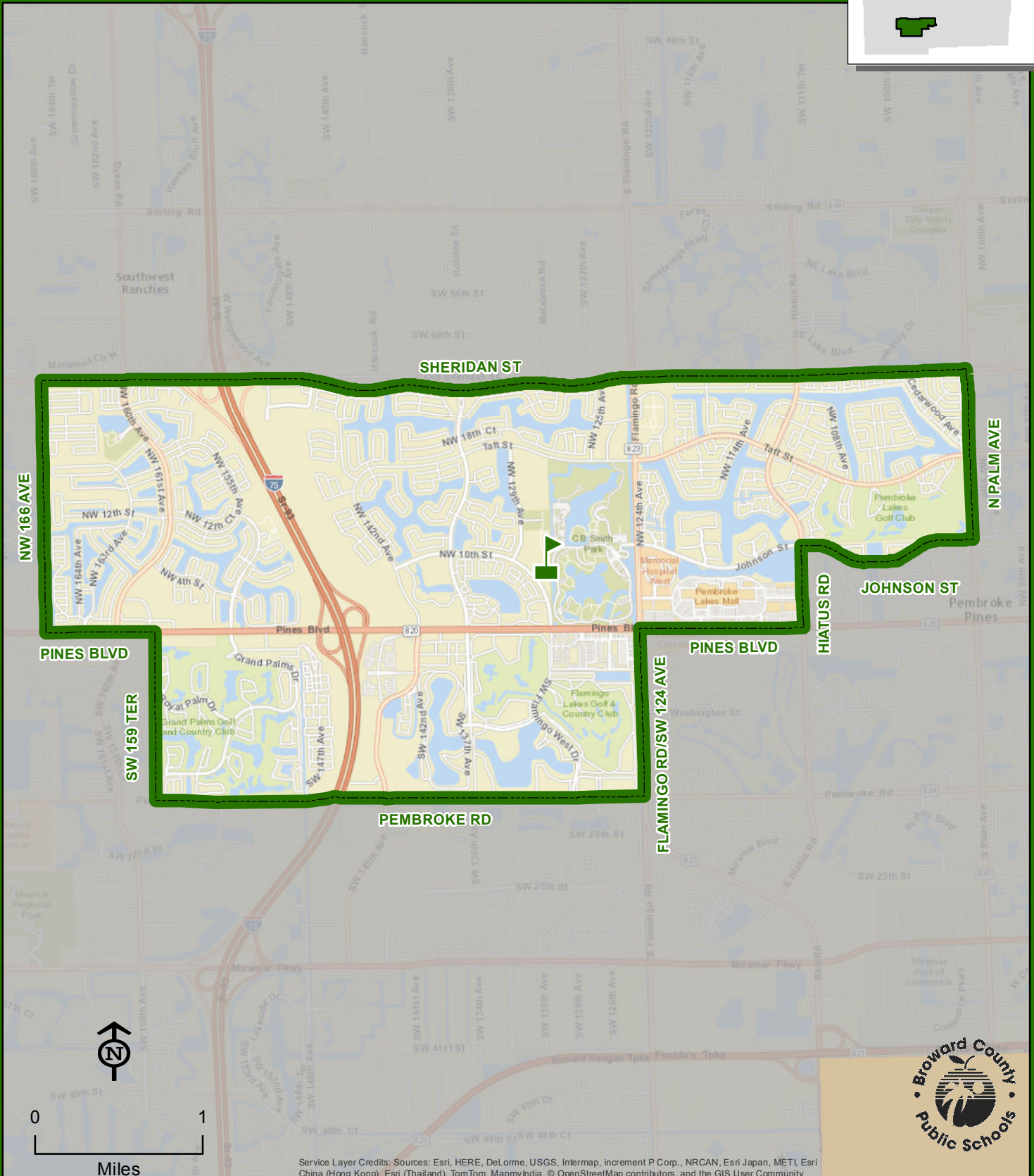
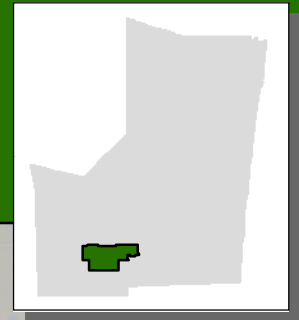

YOUNG, WALTER C.



Service Layer Credits: Sources: Esri, HERE, DeLorme, USGS, Intermap, increment P Corp., NRCAN, Esri Japan, METI, Esri China (Hong Kong), Esri (Thailand), TomTom, MapmyIndia, © OpenStreetMap contributors, and the GIS User Community

THIS MAP IS FOR CONCEPTUAL PURPOSES ONLY AND SHOULD NOT BE USED FOR LEGAL BOUNDARY DETERMINATIONS

**IV. BOARD AGENDA ITEM 3
PROPOSED HIGH SCHOOL ATTENDANCE AREAS**

The School Board of Broward County, Florida will vote on all high school attendance areas for the 2019/20 school year as a separate agenda item.

SUPPORTING DOCUMENTATION

2019/20 Proposed High School Attendance Areas

For all high schools in the District, attendance areas will remain the same in 2019/20 as they were in 2018/19 or will follow previously School Board adopted grade phase-ins.

2019/20 Proposed High School Attendance Areas

ANDERSON, BOYD HIGH SCHOOL

3050 NW 41 STREET
LAUDERDALE LAKES, FLORIDA 33309
754-322-0200

Boundary Choice Area
Magnet School



Boundary Choice Area: Ninth through twelfth grade students residing within the area bounded by the Sunrise/Lauderhill city limits and Oakland Park Boulevard, east along Oakland Park Boulevard to NW 56 Avenue, south along NW 56 Avenue to Sunrise Boulevard, west along Sunrise Boulevard to NW 58 Avenue, north along NW 59 Avenue to NW 19 Street, west along NW 19 Street to the Sunrise/Lauderhill city limits, north along the Sunrise/Lauderhill city limits to Oakland Park Boulevard are assigned to Piper High School with a choice to attend Boyd Anderson High School.

Students interested in attending the boundary choice area school must apply. Application information is available online at browardschools.com/dsa, or through the Demographics & Student Assignments Department at (754) 321-2480.

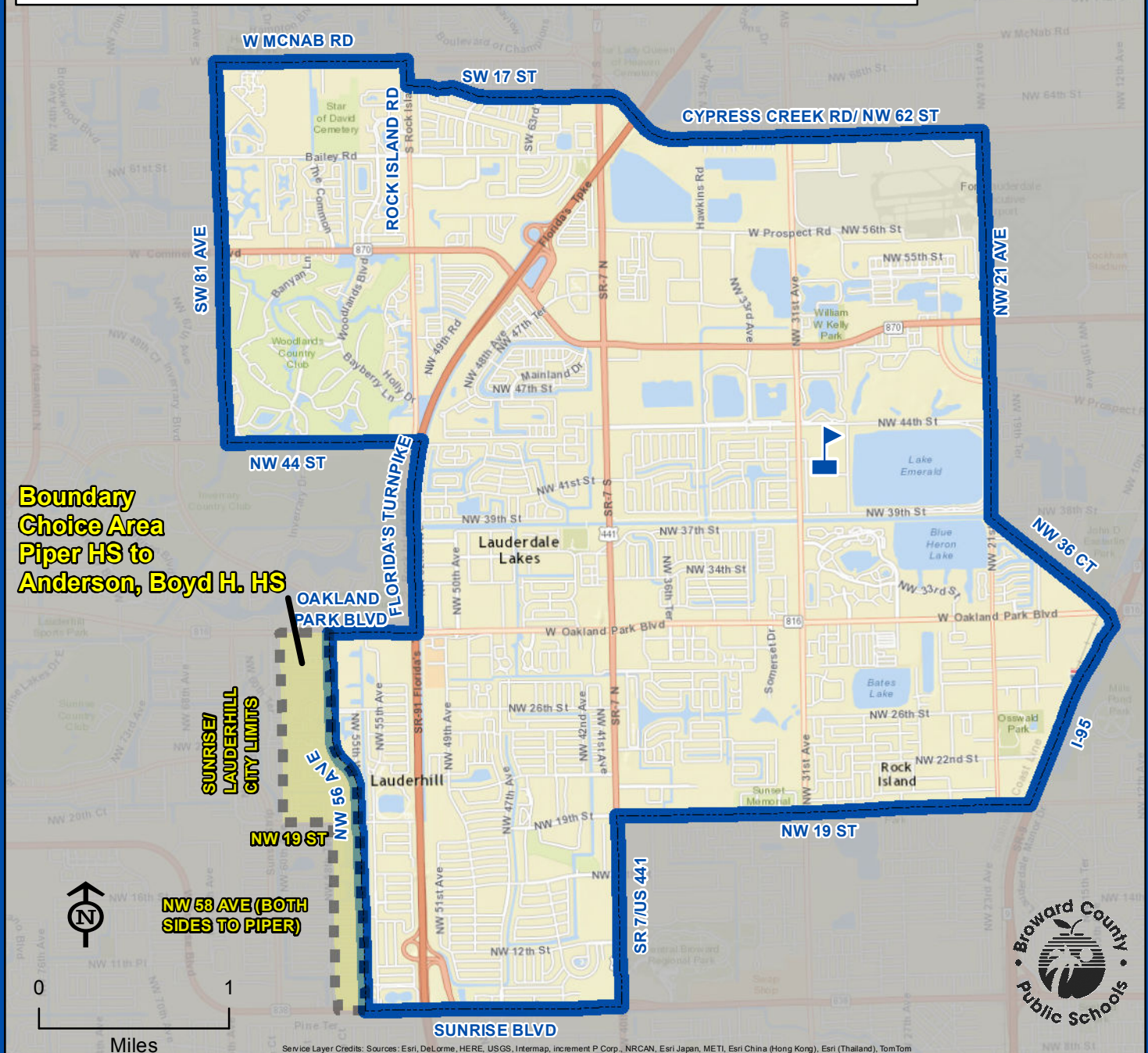

Boundary Choice Area
Piper HS to
Anderson, Boyd H. HS

ANDERSON, BOYD

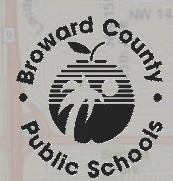

THIS MAP IS FOR CONCEPTUAL PURPOSES ONLY AND SHOULD NOT BE USED FOR LEGAL BOUNDARY DETERMINATIONS

ATLANTIC TECHNICAL COLLEGE & TECHNICAL HIGH SCHOOL

4700 COCONUT CREEK PARKWAY
COCONUT CREEK, FLORIDA 33063
754-321-5100

Magnet School

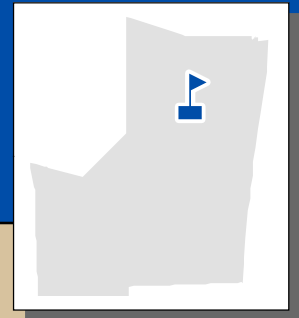

Service Layer Credits: Sources: Esri, DeLorme, HERE, USGS, Intermap, increment P Corp., NRCAN, Esri Japan, METI, Esri China (Hong Kong), Esri (Thailand), TomTom

THIS MAP IS FOR CONCEPTUAL PURPOSES ONLY AND SHOULD NOT BE USED FOR LEGAL BOUNDARY DETERMINATIONS

BROWARD VIRTUAL HIGH SCHOOL

1400 NW 44 AVENUE
COCONUT CREEK, FLORIDA 33066
754-321-6050

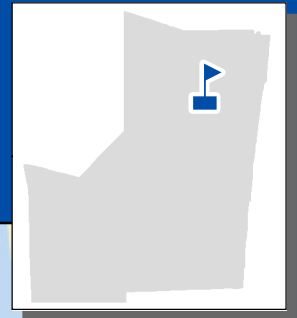

Enrollment in the full-time program takes place before the first and second semesters of the school year. Students/parents should complete the prospective full-time student application online at www.bved.net and submit it electronically during the application window. Enrollment is open to all Broward County students who meet the academic eligibility requirements..

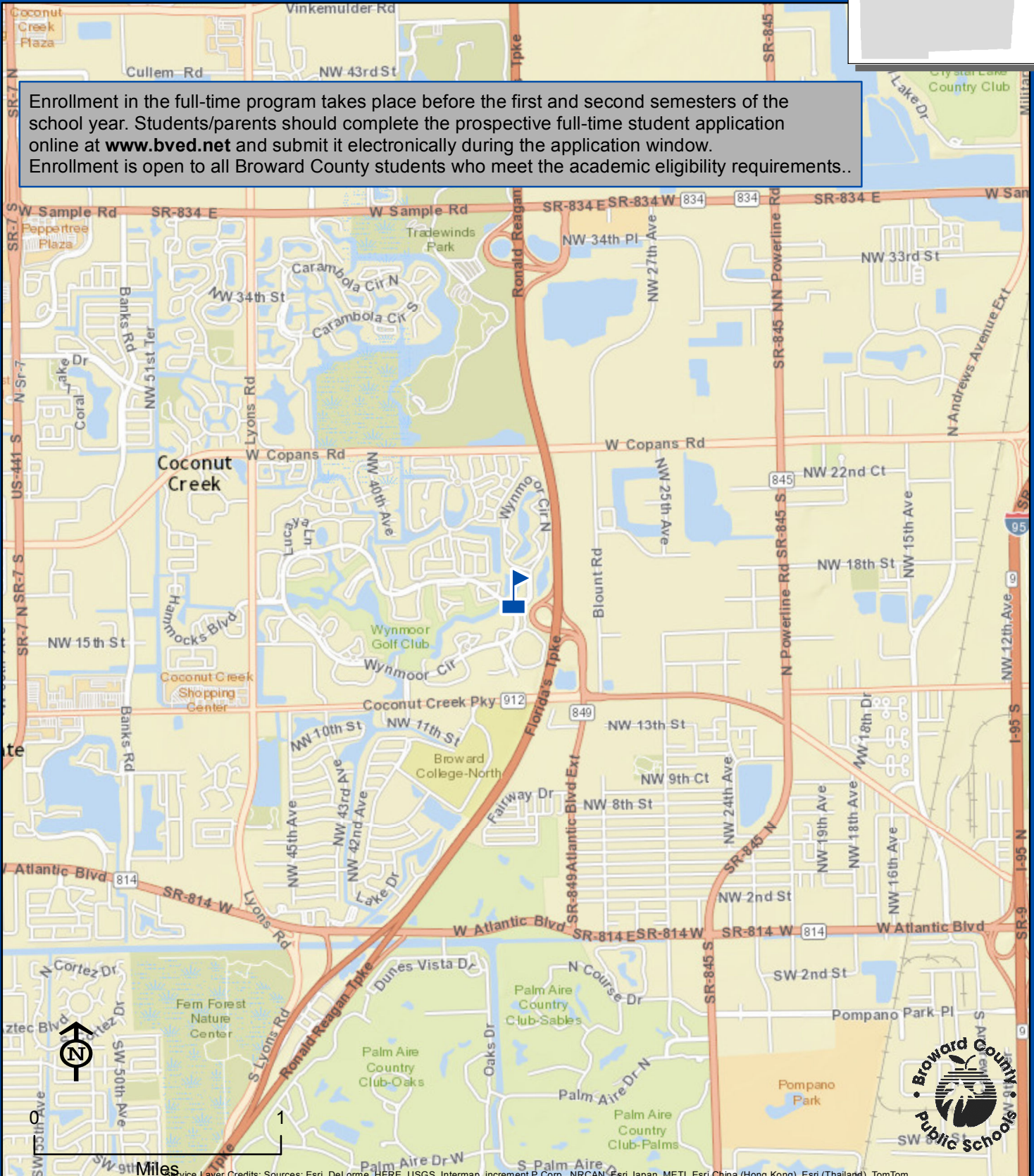

BROWARD VIRTUAL

Service Layer Credits: Sources: Esri, DeLorme, HERE, USGS, Intermap, increment P Corp., NRCAN, Esri Japan, METI, Esri China (Hong Kong), Esri (Thailand), TomTom

THIS MAP IS FOR CONCEPTUAL PURPOSES ONLY AND SHOULD NOT BE USED FOR LEGAL BOUNDARY DETERMINATIONS

COCONUT CREEK HIGH SCHOOL

1400 NW 44 AVENUE
COCONUT CREEK, FLORIDA 33066
754-322-0350

Magnet School

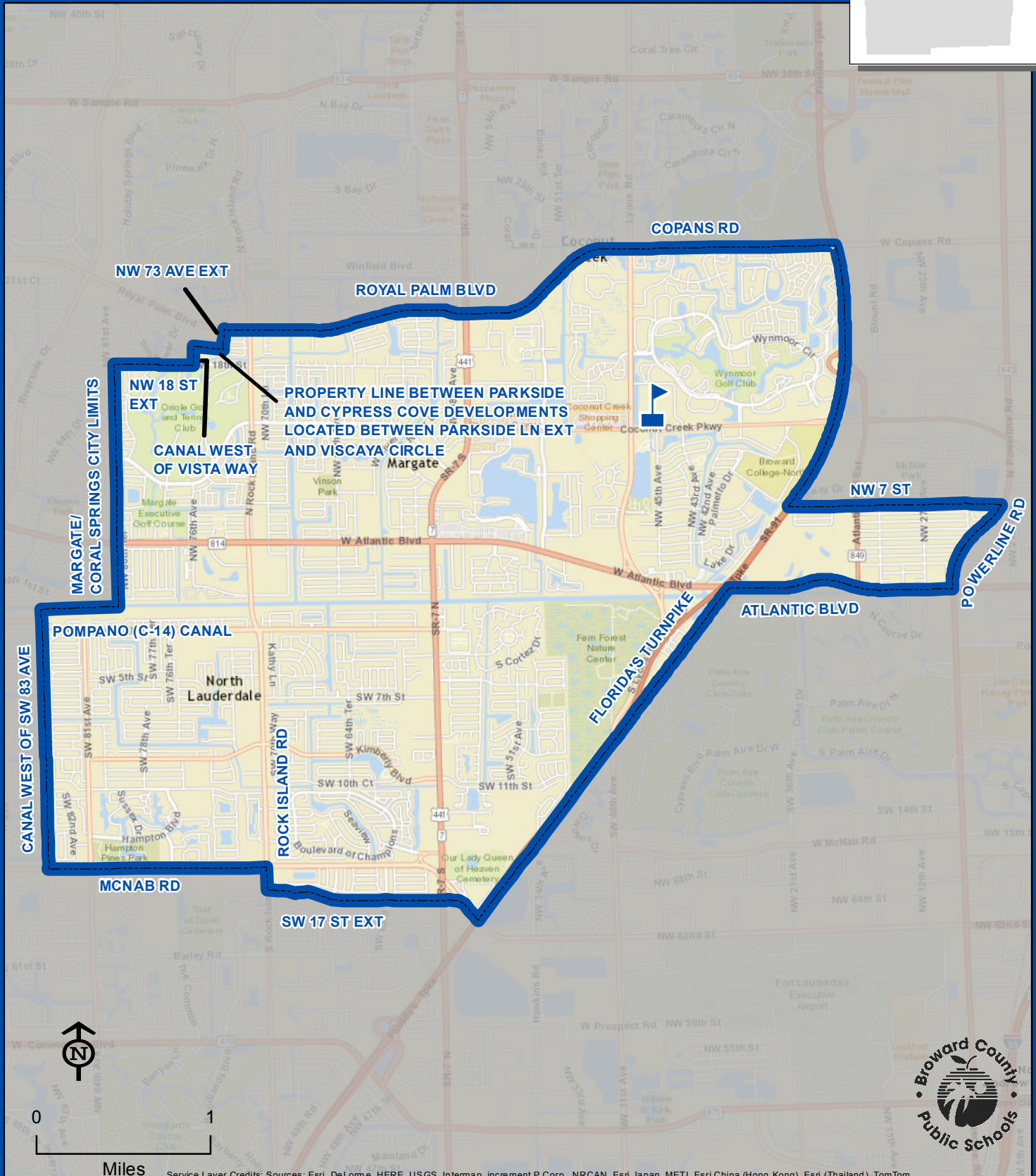
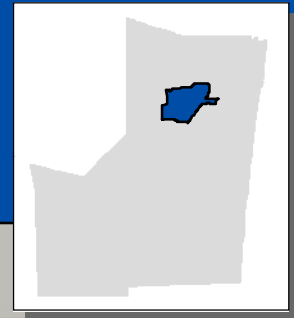

COCONUT CREEK

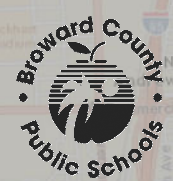

COLLEGE ACADEMY @ BC HIGH SCHOOL

3501 SW DAVIE ROAD
FORT LAUDERDALE, FLORIDA 33314
754-321-6900

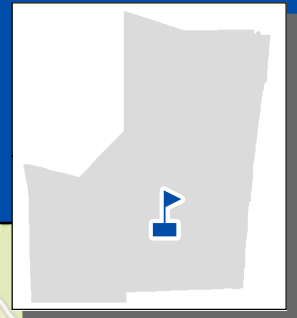

Visit collegeacademy.browardschools.com for more information about the College Academy @ BC application process and timeline.

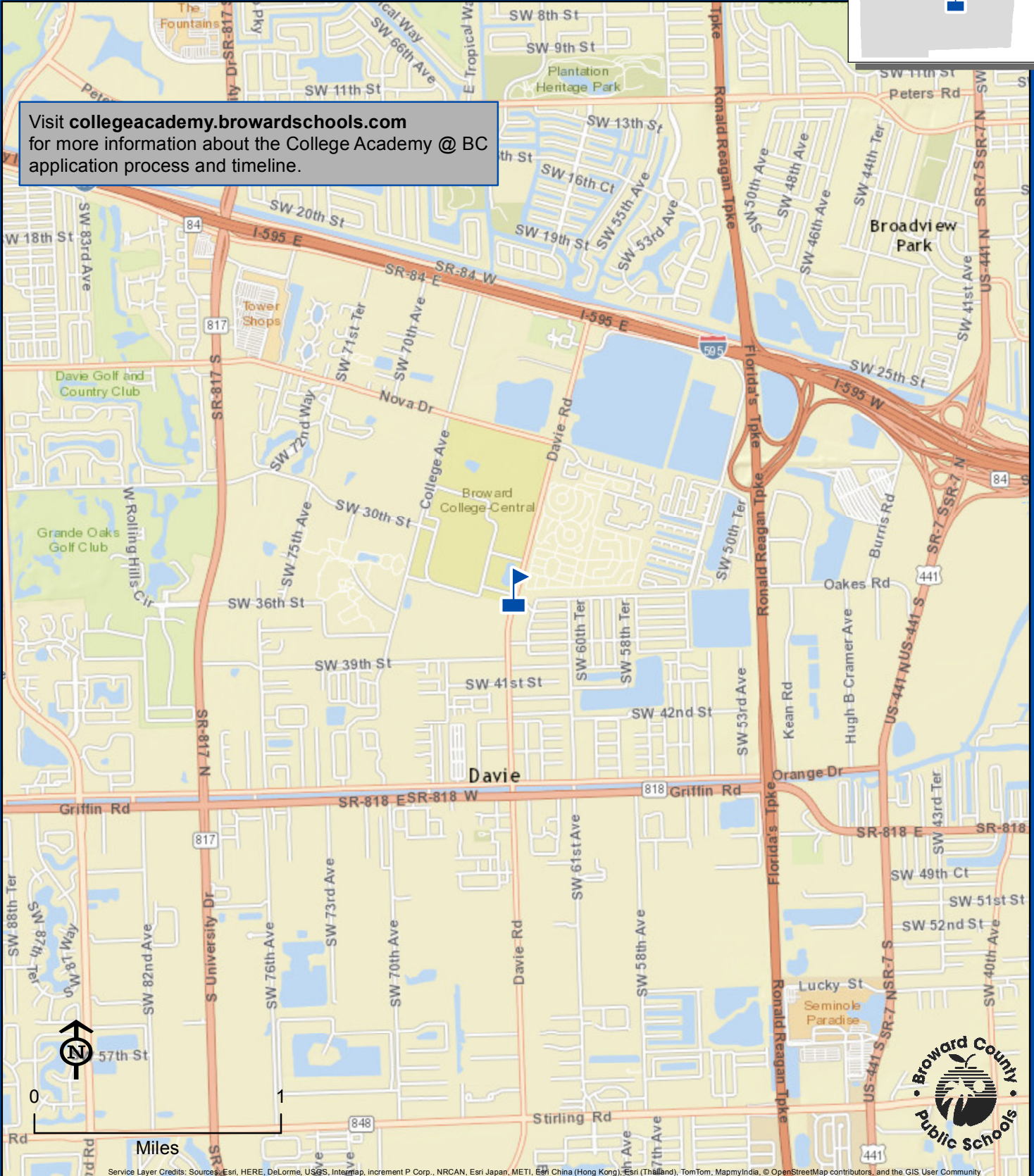

COLLEGE ACADEMY @ BC

THIS MAP IS FOR CONCEPTUAL PURPOSES ONLY AND SHOULD NOT BE USED FOR LEGAL BOUNDARY DETERMINATIONS

COOPER CITY HIGH SCHOOL

9401 STIRLING ROAD
COOPER CITY, FLORIDA 33328
754-323-0200

Boundary Choice Area
Innovative Program

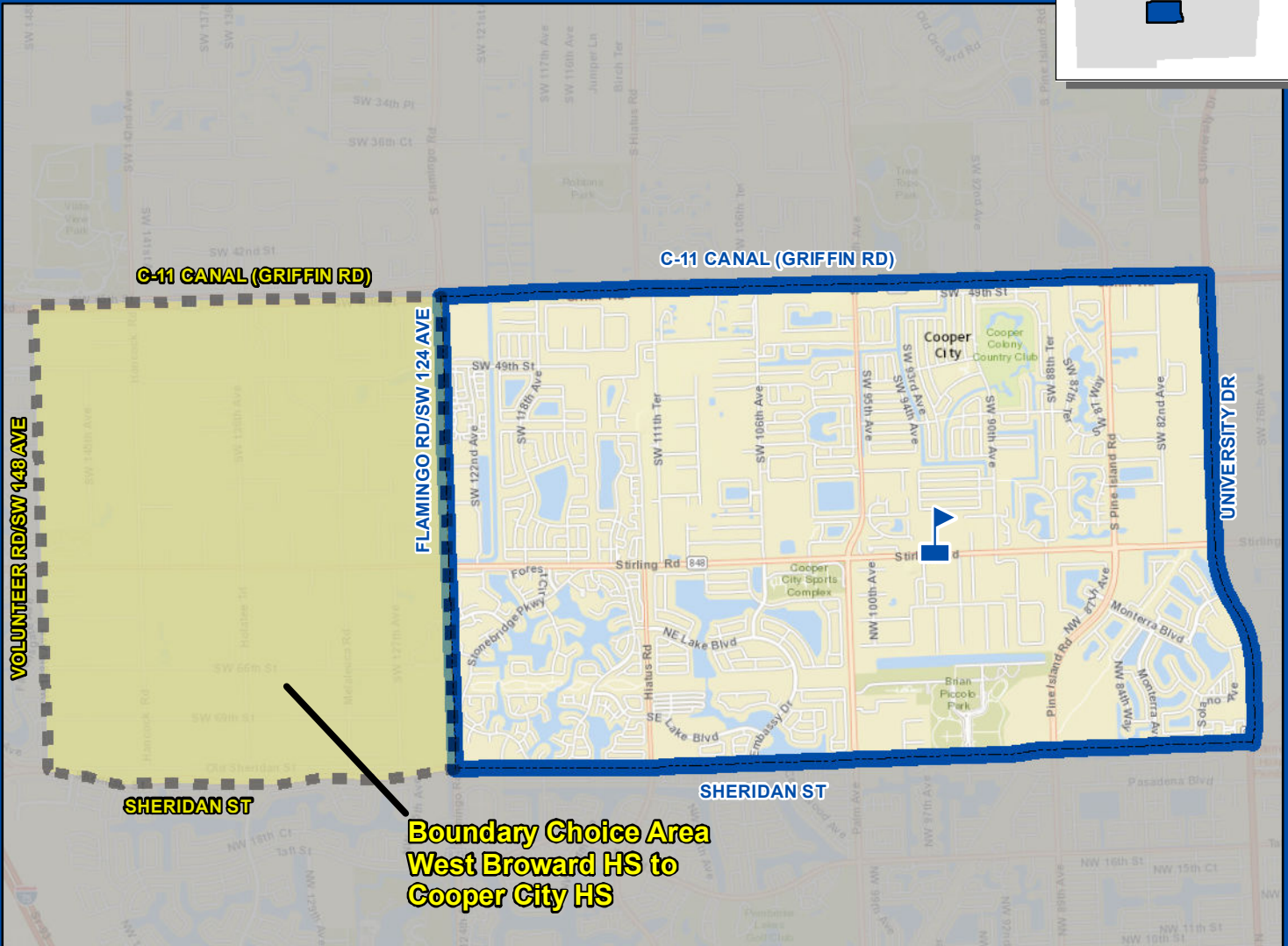
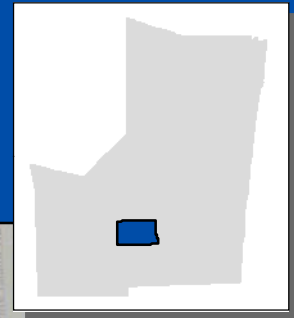

COOPER CITY

**Boundary Choice Area
West Broward HS to
Cooper City HS**

Boundary Choice Area: Ninth through twelfth grade students residing within the area bounded by Griffin Road and Flamingo Road/SW 124 Avenue, south along Flamingo Road/SW 124 Avenue to Sheridan Street, west along Sheridan Street to Volunteer Road/SW 148 Avenue, north along Volunteer Road/SW 148 Avenue to Griffin Road, east along Griffin Road to Flamingo Road/SW 124 Avenue are assigned to West Broward High School with a choice to attend Cooper City High School

Students interested in attending the boundary choice area school must apply. Application information is available online at browardschools.com/dsa, or through the Demographics & Student Assignments Department at (754) 321-2480.



Miles

Service Layer Credits: Sources: Esri, DeLorme, HERE, USGS, Intermap, increment P Corp., NRCAN, Esri Japan, METI, Esri China (Hong Kong), Esri (Thailand), TomTom



THIS MAP IS FOR CONCEPTUAL PURPOSES ONLY AND SHOULD NOT BE USED FOR LEGAL BOUNDARY DETERMINATIONS

CORAL GLADES HIGH SCHOOL

2700 SPORTSPLEX DRIVE
CORAL SPRINGS, FLORIDA 33065
754-322-1250

Innovative Program

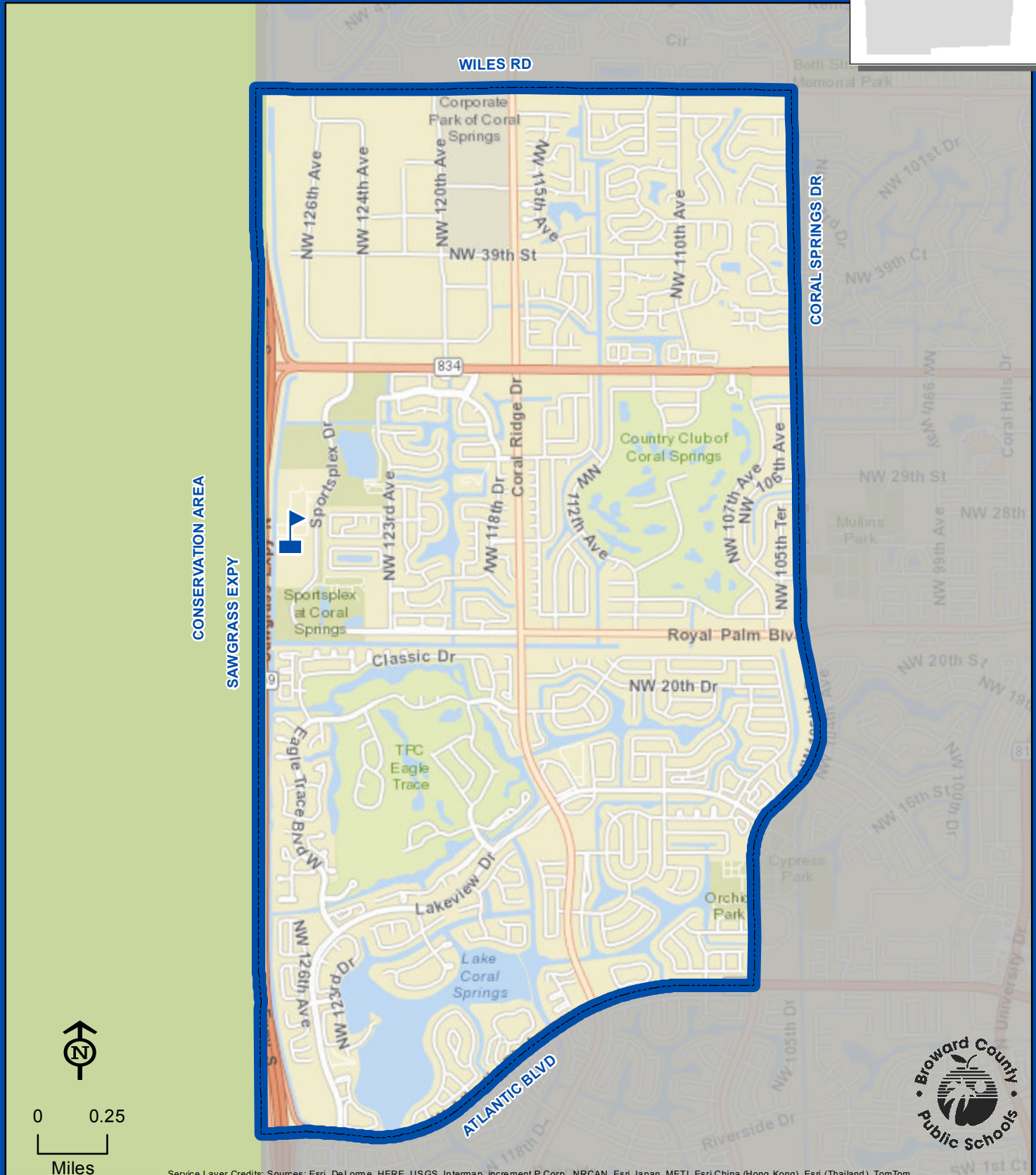
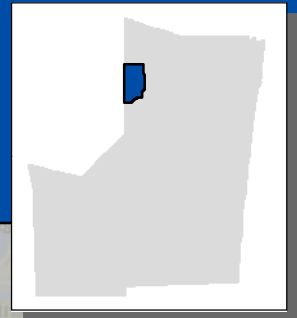

Service Layer Credits: Sources: Esri, DeLorme, HERE, USGS, Intermap, increment P Corp., NRCAN, Esri Japan, METI, Esri China (Hong Kong), Esri (Thailand), TomTom

THIS MAP IS FOR CONCEPTUAL PURPOSES ONLY AND SHOULD NOT BE USED FOR LEGAL BOUNDARY DETERMINATIONS

CORAL SPRINGS HIGH SCHOOL

7201 W SAMPLE ROAD
CORAL SPRINGS, FLORIDA 33065
754-322-0500

Innovative Program

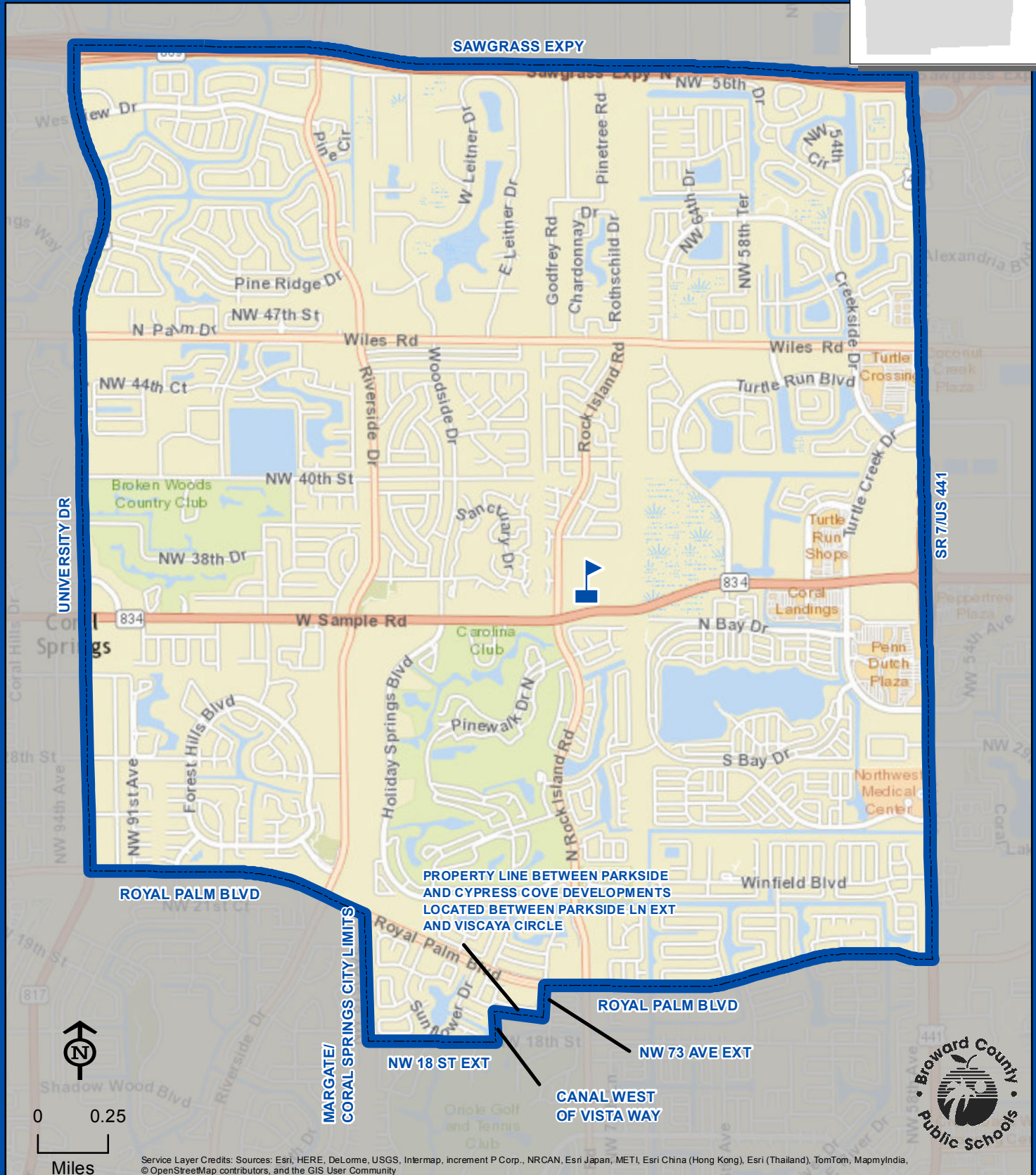
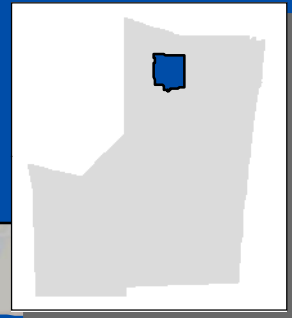

THIS MAP IS FOR CONCEPTUAL PURPOSES ONLY AND SHOULD NOT BE USED FOR LEGAL BOUNDARY DETERMINATIONS

CYPRESS BAY HIGH SCHOOL

18600 VISTA PARK BOULEVARD
WESTON, FLORIDA 33332
754-323-0350

Innovative Program

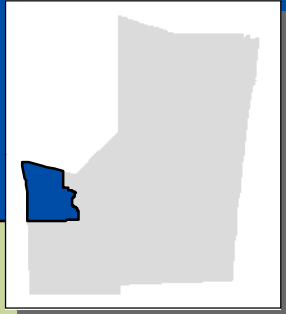

High school students residing in the Conservation Area from the Miami-Dade County line to Interstate I-75 attend West Broward High School.

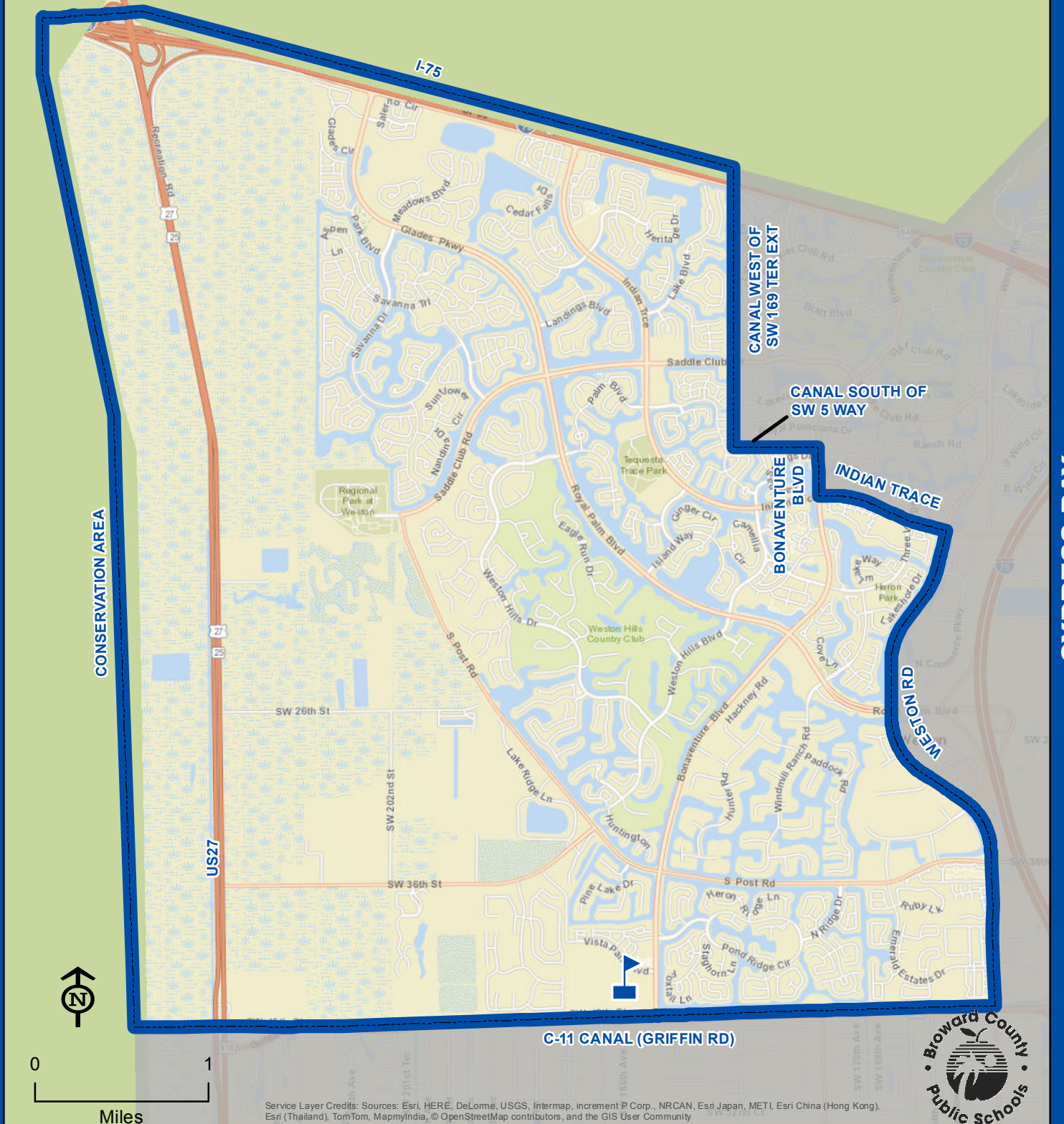

THIS MAP IS FOR CONCEPTUAL PURPOSES ONLY AND SHOULD NOT BE USED FOR LEGAL BOUNDARY DETERMINATIONS

DEERFIELD BEACH HIGH SCHOOL

910 SW 15 STREET
DEERFIELD BEACH, FLORIDA 33441
754-322-0650

Innovative Program
Magnet School

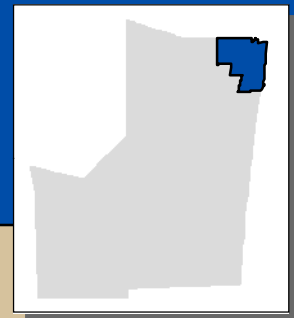

BROWARD/PALM BEACH COUNTY LINE

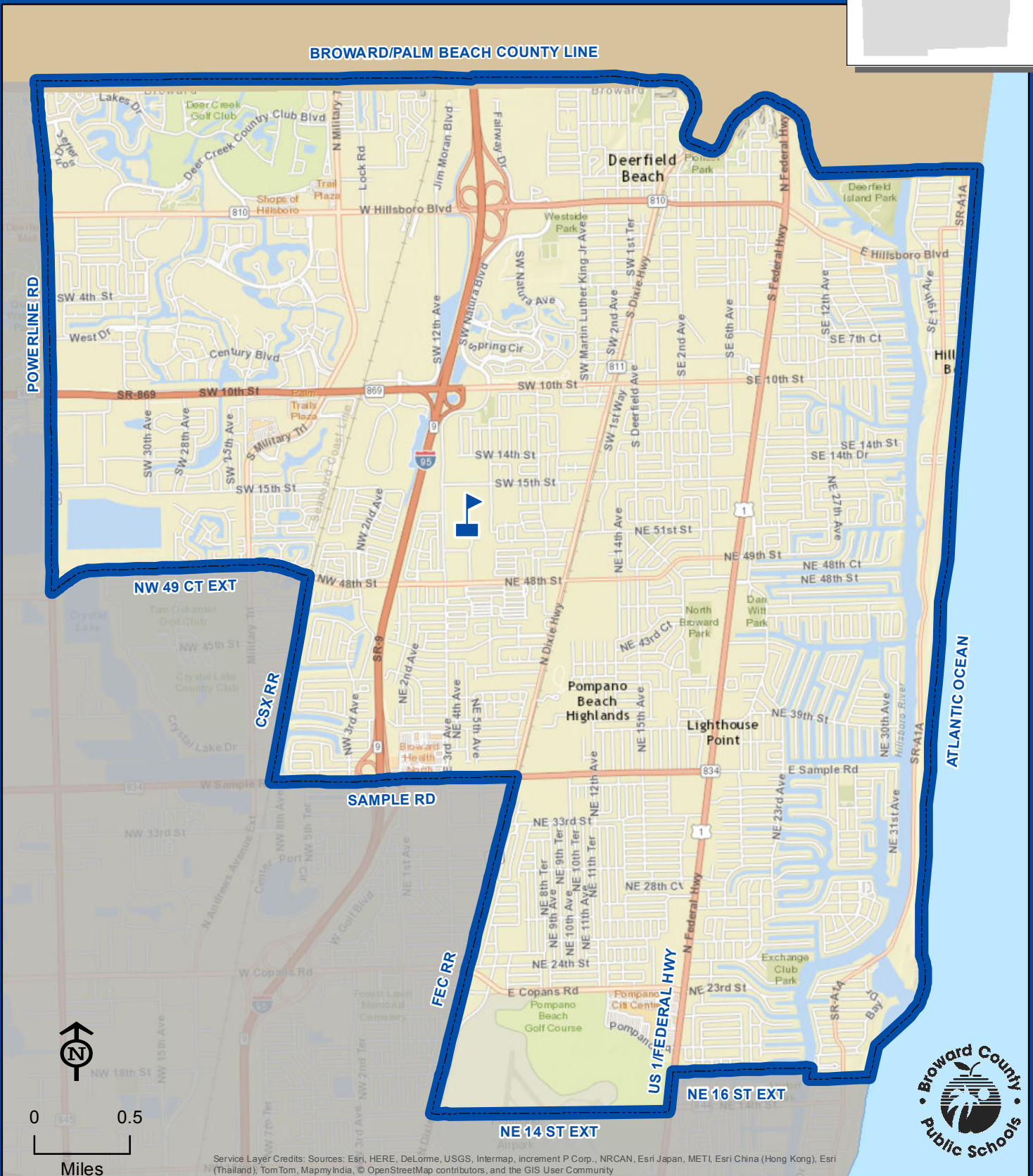

Service Layer Credits: Sources: Esri, HERE, DeLorme, USGS, Intermap, increment P Corp., NRCAN, Esri Japan, METI, Esri China (Hong Kong), Esri (Thailand), TomTom, MapmyIndia, © OpenStreetMap contributors, and the GIS User Community

THIS MAP IS FOR CONCEPTUAL PURPOSES ONLY AND SHOULD NOT BE USED FOR LEGAL BOUNDARY DETERMINATIONS

ELY, BLANCHE HIGH SCHOOL

1201 NW 6 AVENUE
POMPANO BEACH, FLORIDA 33060
754-322-0950

Magnet School

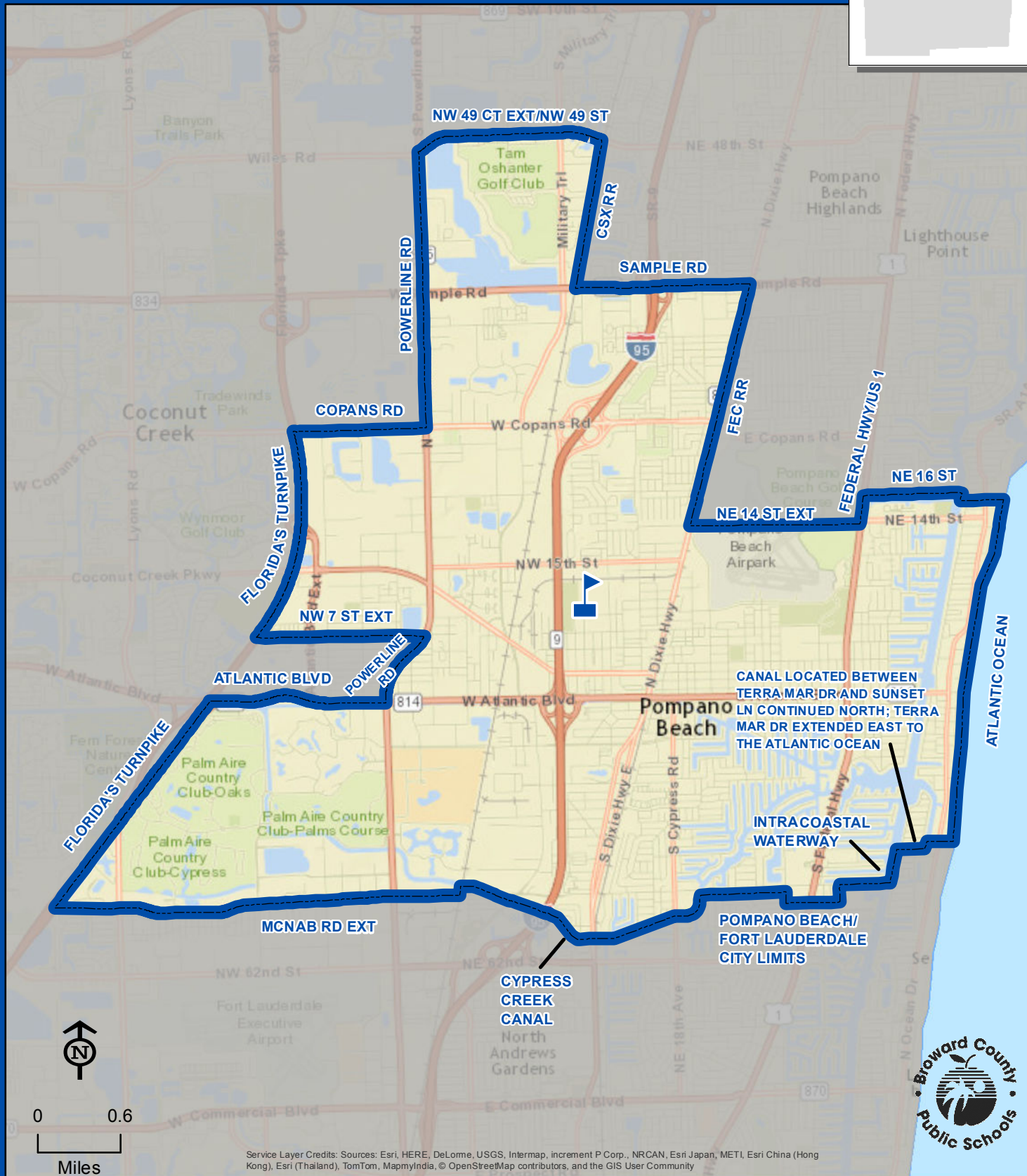
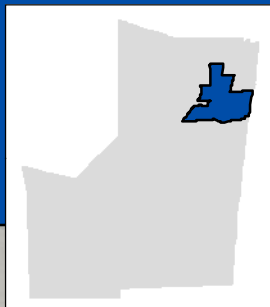

ELY, BLANCHE

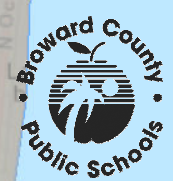

THIS MAP IS FOR CONCEPTUAL PURPOSES ONLY AND SHOULD NOT BE USED FOR LEGAL BOUNDARY DETERMINATIONS

EVERGLADES HIGH SCHOOL

17100 SW 48 COURT
MIRAMAR, FLORIDA 33027
754-323-0500

Innovative Programs

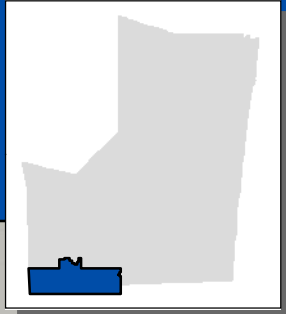

High school students residing in the Conservation Area from the Miami-Dade County line to Interstate I-75 attend West Broward High School.

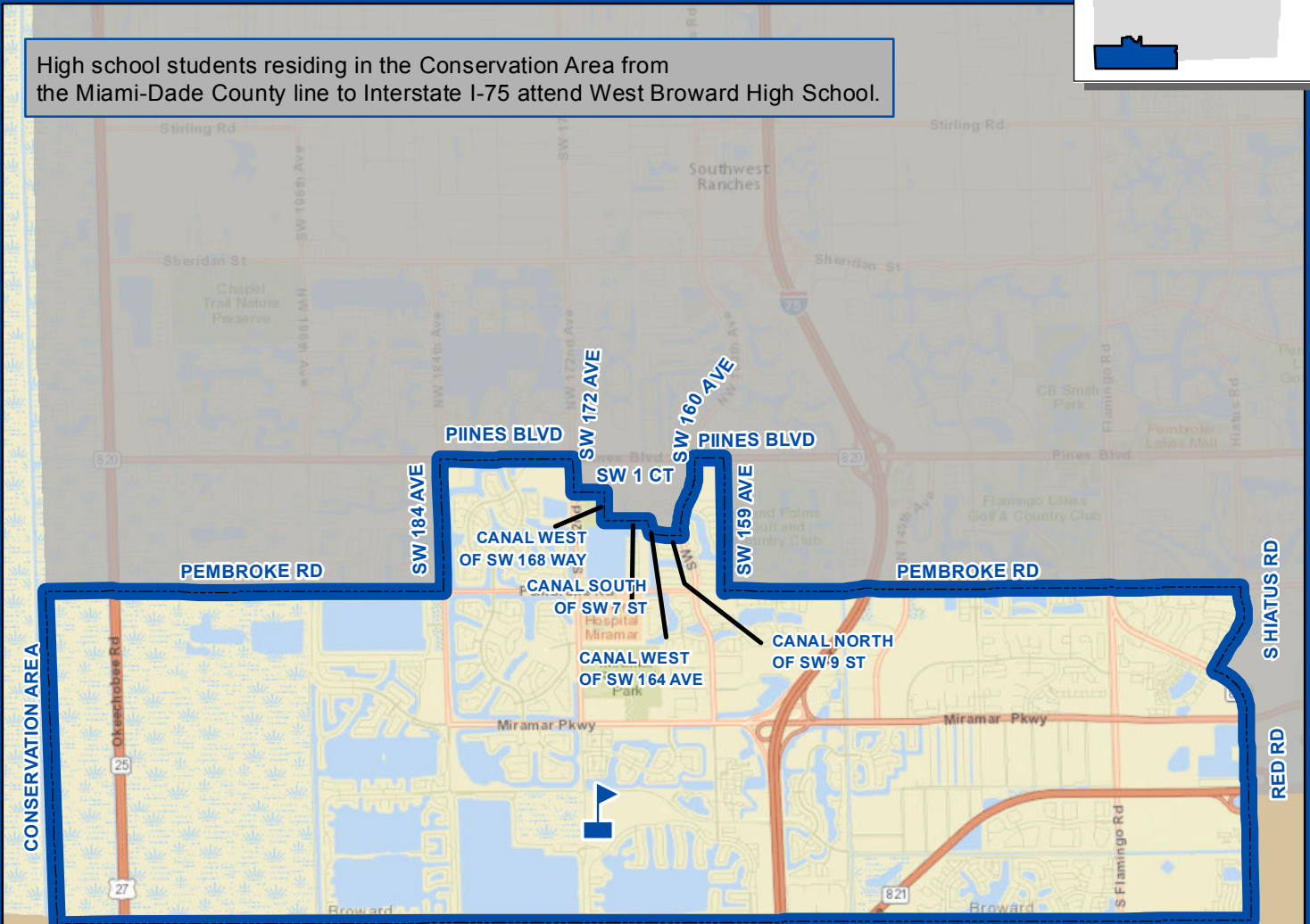

BROWARD/MIAMI-DADE COUNTY LINE

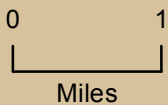

Service Layer Credits: Sources: Esri, HERE, DeLorme, USGS, Intermap, increment P Corp., NRCAN, Esri Japan, METI, Esri China (Hong Kong), Esri (Thailand), TomTom, MapmyIndia, © OpenStreetMap contributors, and the GIS User Community



THIS MAP IS FOR CONCEPTUAL PURPOSES ONLY AND SHOULD NOT BE USED FOR LEGAL BOUNDARY DETERMINATIONS

FLANAGAN, CHARLES W. HIGH SCHOOL

12800 TAFT STREET
PEMBROKE PINES, FLORIDA 33028
754-323-0650

Innovative Program

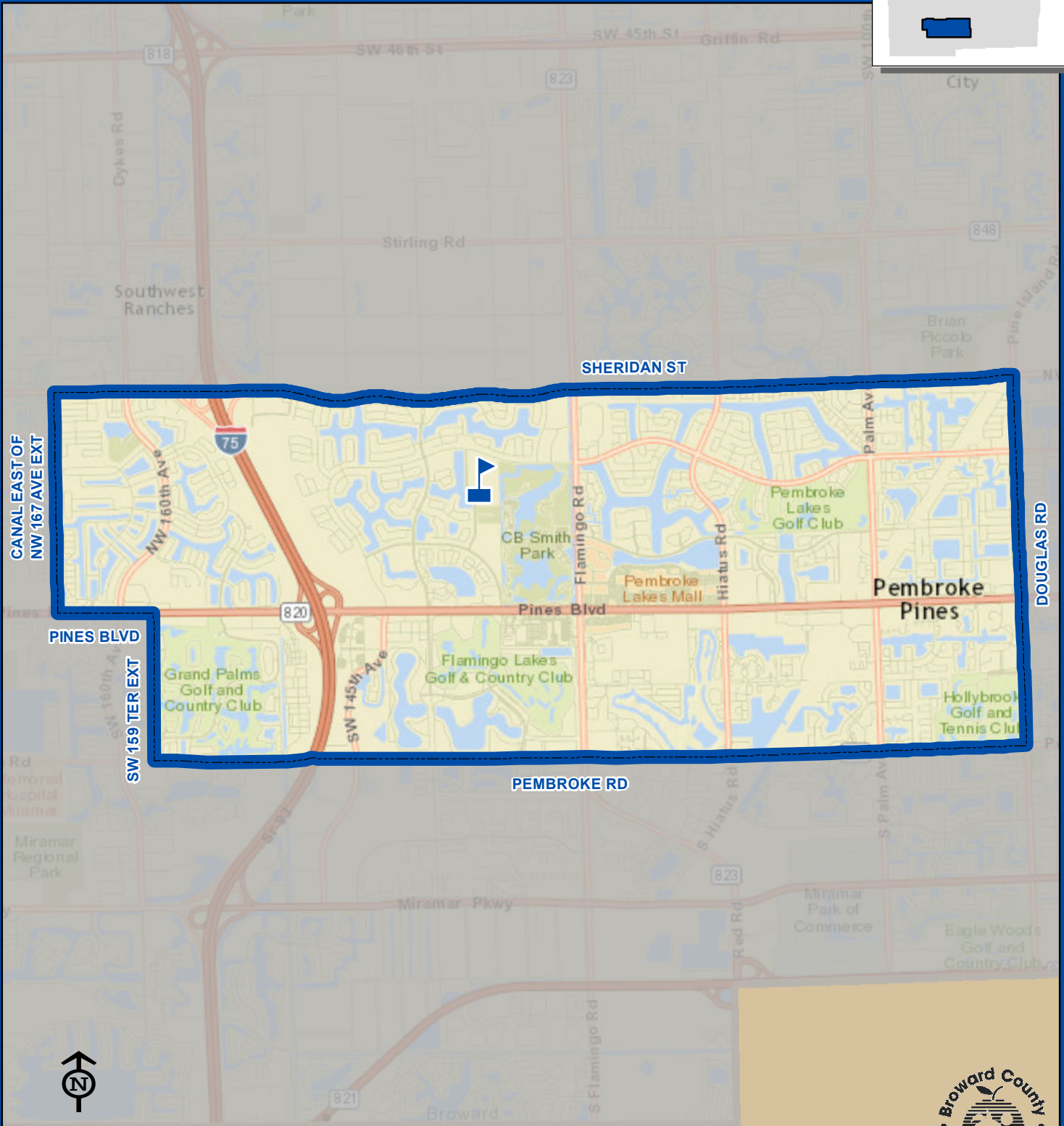
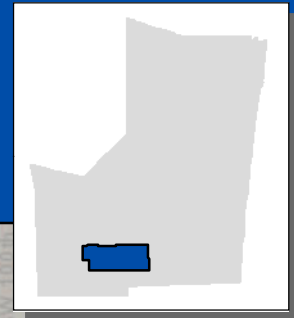

FLANAGAN, CHARLES W.



Service Layer Credits: Sources: Esri, HERE, DeLorme, USGS, Intermap, increment P Corp., NRCAN, Esri Japan, METI, Esri China (Hong Kong), Esri (Thailand), TomTom, MapmyIndia, © OpenStreetMap contributors, and the GIS User Community

THIS MAP IS FOR CONCEPTUAL PURPOSES ONLY AND SHOULD NOT BE USED FOR LEGAL BOUNDARY DETERMINATIONS

FORT LAUDERDALE HIGH SCHOOL

1600 NE 4 AVENUE
FORT LAUDERDALE, FLORIDA 33305
754-322-1100

Magnet School

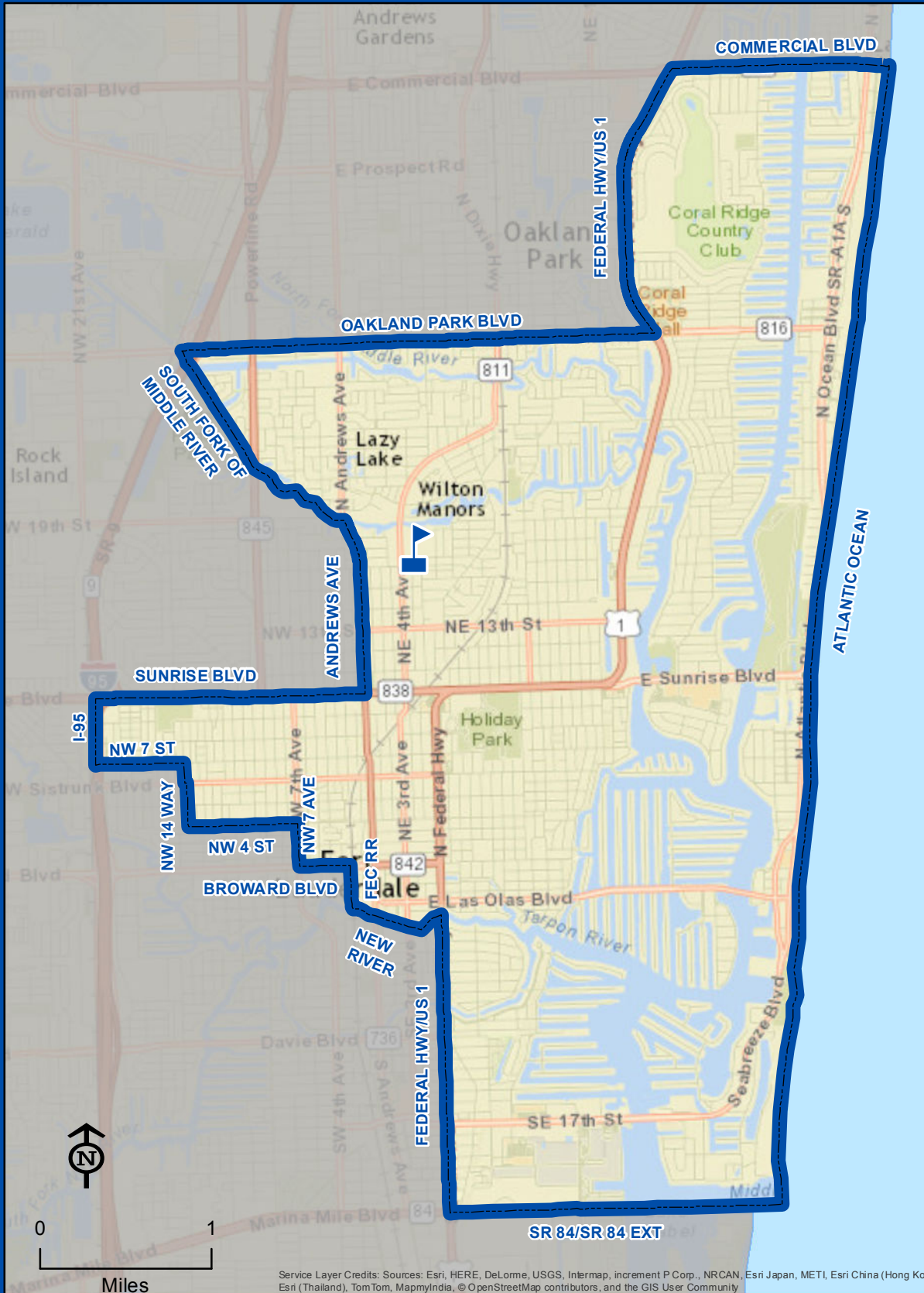
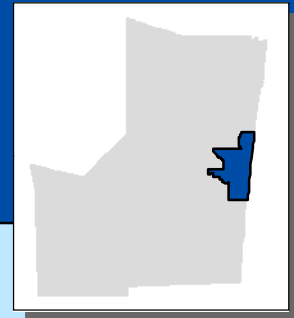

FORT LAUDERDALE



Service Layer Credits: Sources: Esri, HERE, DeLorme, USGS, Intermap, increment P Corp., NRCAN, Esri Japan, METI, Esri China (Hong Kong), Esri (Thailand), TomTom, MapmyIndia, © OpenStreetMap contributors, and the GIS User Community

THIS MAP IS FOR CONCEPTUAL PURPOSES ONLY AND SHOULD NOT BE USED FOR LEGAL BOUNDARY DETERMINATIONS

HALLANDALE HIGH SCHOOL

720 NW 9 AVENUE
 HALLANDALE BEACH, FLORIDA 33009
 754-323-0900

Innovative Program
 Magnet School

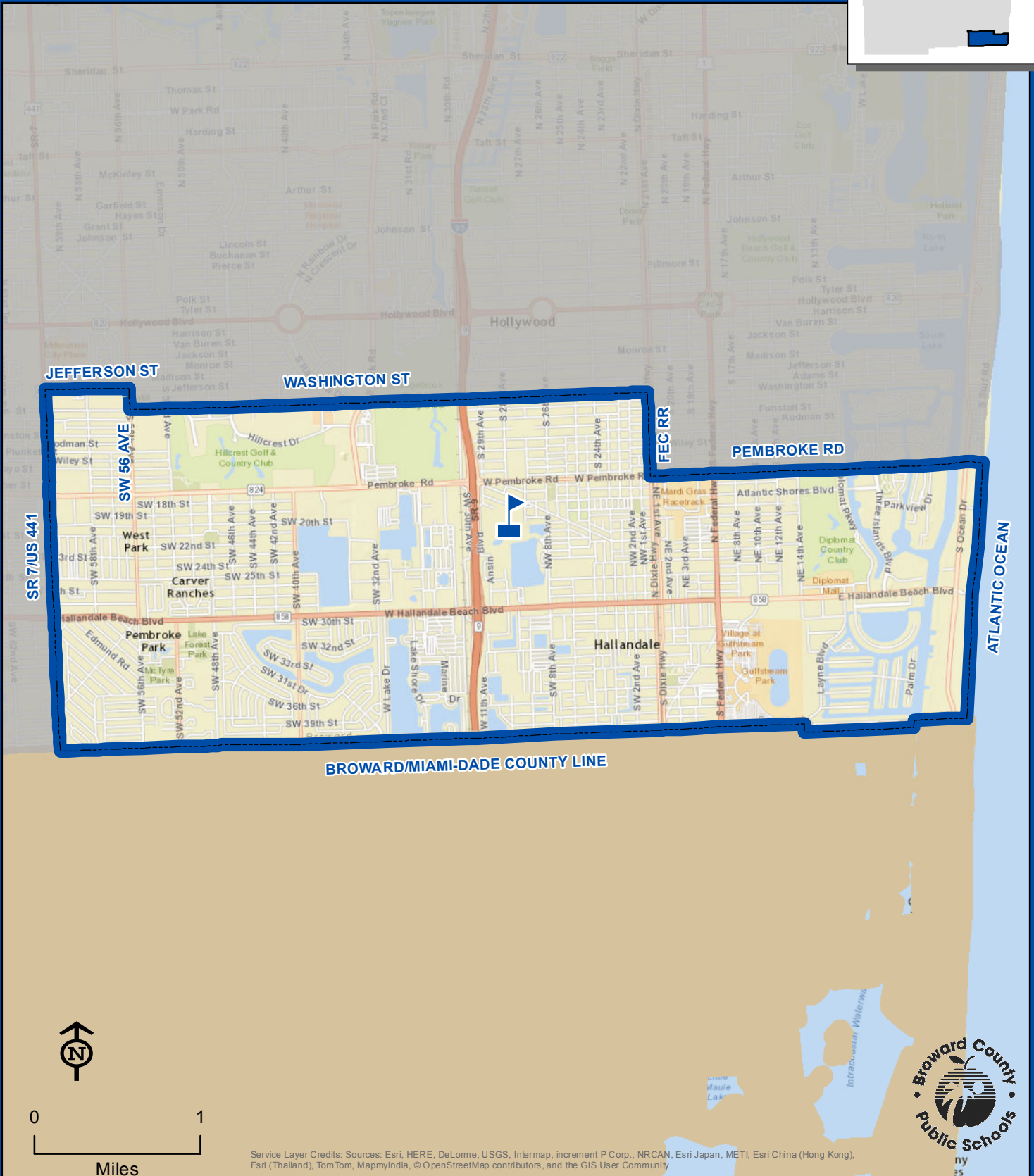
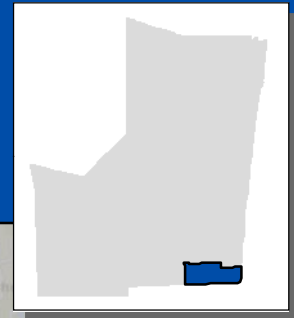

HALLANDALE

THIS MAP IS FOR CONCEPTUAL PURPOSES ONLY AND SHOULD NOT BE USED FOR LEGAL BOUNDARY DETERMINATIONS

HOLLYWOOD HILLS HIGH SCHOOL

5400 STIRLING ROAD
HOLLYWOOD, FLORIDA 33021
754-323-1050

Magnet School

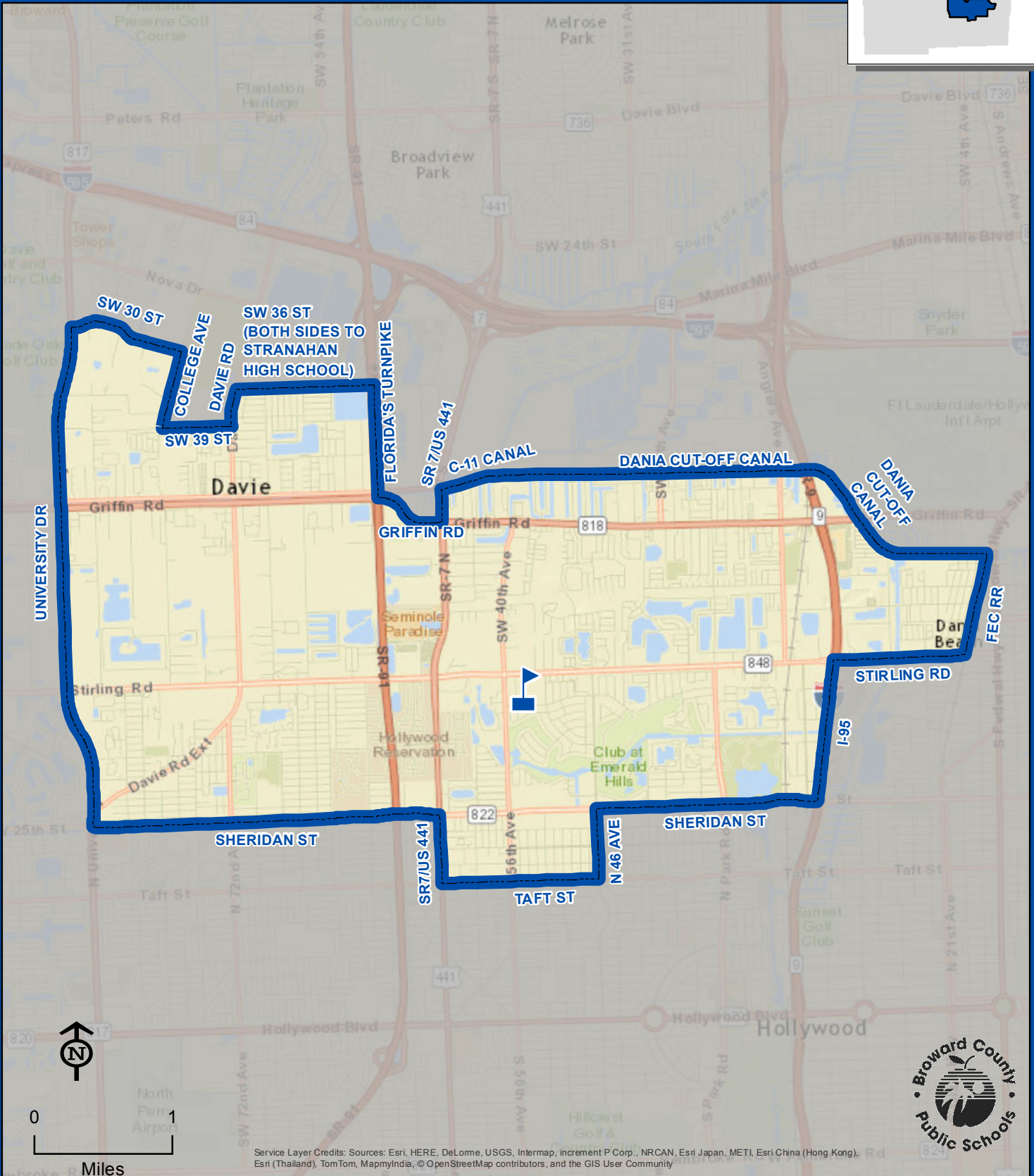
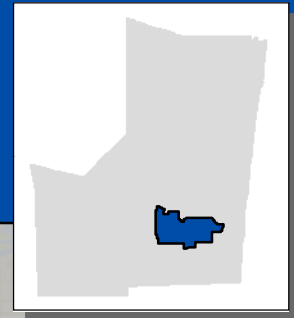

HOLLYWOOD HILLS

THIS MAP IS FOR CONCEPTUAL PURPOSES ONLY AND SHOULD NOT BE USED FOR LEGAL BOUNDARY DETERMINATIONS

McARTHUR HIGH SCHOOL

6501 HOLLYWOOD BOULEVARD
HOLLYWOOD, FLORIDA 33024
754-323-1200

Innovative Program

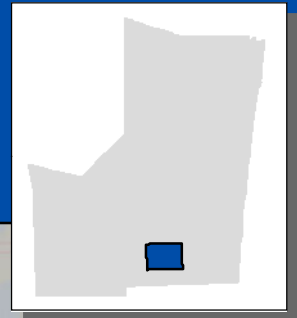

THIS MAP IS FOR CONCEPTUAL PURPOSES ONLY AND SHOULD NOT BE USED FOR LEGAL BOUNDARY DETERMINATIONS

McFATTER, WILLIAM T. TECHNICAL COLLEGE & TECHNICAL HIGH SCHOOL

6500 NOVA DRIVE
 DAVIE, FLORIDA 33317
 754-321-5700

Magnet School

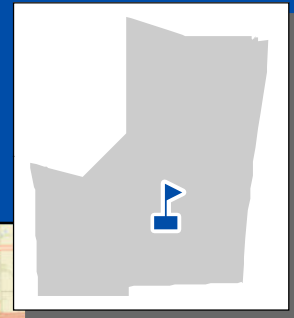

McFATTER, WILLIAM T. TECHNICAL



Service Layer Credits: Sources: Esri, HERE, DeLorme, USGS, Intermap, increment P Corp., NRCAN, Esri Japan, METI, Esri China (Hong Kong), Esri (Thailand), TomTom, MapnyIndia, © OpenStreetMap contributors, and the GIS User Community

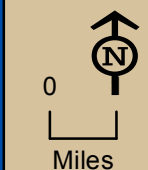

MIRAMAR HIGH SCHOOL

3601 SW 89 AVENUE
MIRAMAR, FLORIDA 33025
754-323-1350

Magnet School

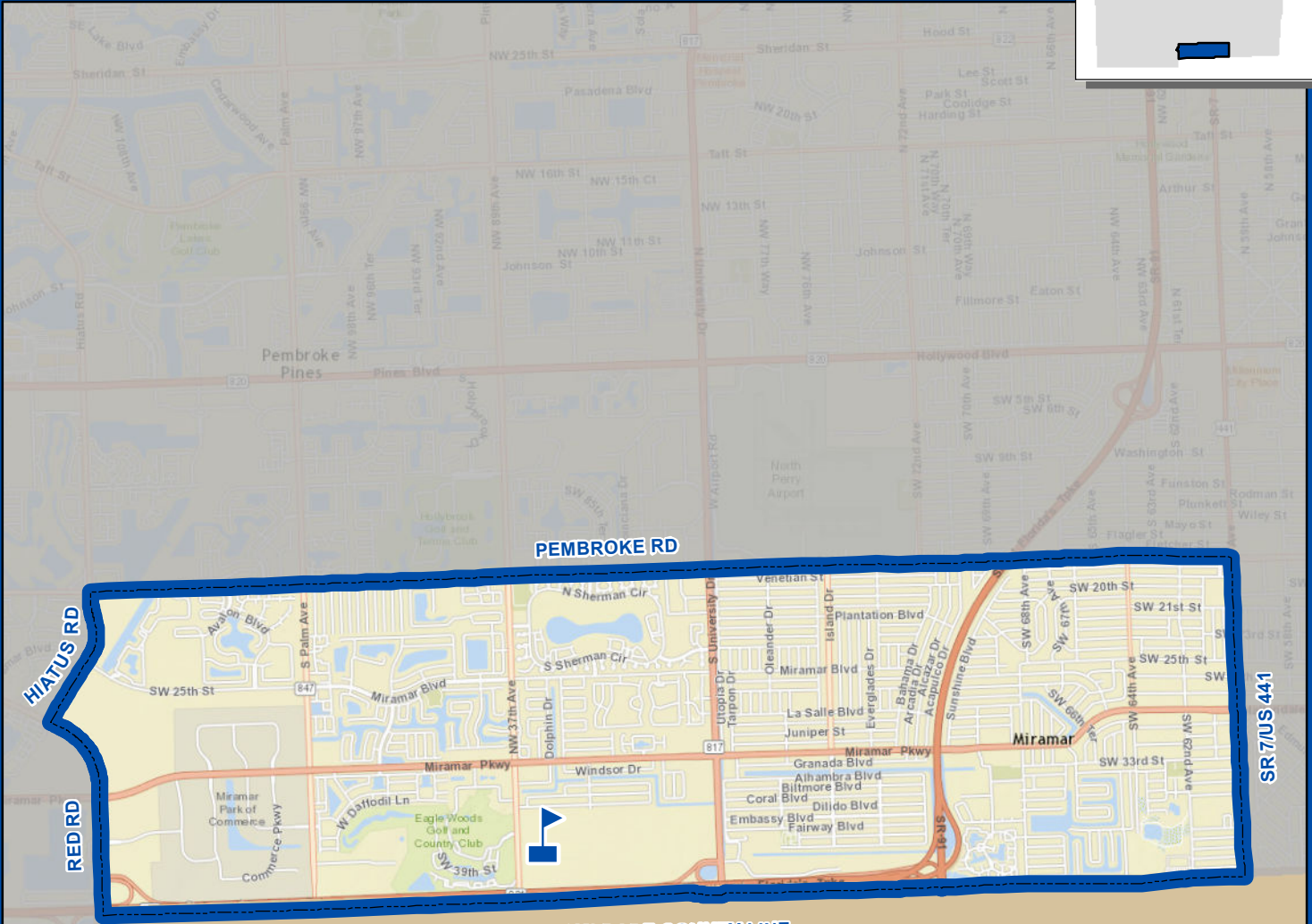
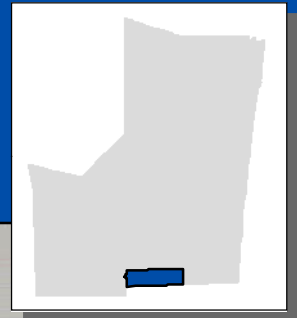

SR 7/US 441

MIRAMAR

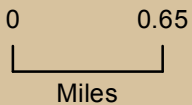

Service Layer Credits: Sources: Esri, HERE, DeLorme, USGS, Intermap, increment P Corp., NRCAN, Esri Japan, METI, Esri China (Hong Kong), Esri (Thailand), TomTom, MapmyIndia, © OpenStreetMap contributors, and the GIS User Community



THIS MAP IS FOR CONCEPTUAL PURPOSES ONLY AND SHOULD NOT BE USED FOR LEGAL BOUNDARY DETERMINATIONS

NORTHEAST HIGH SCHOOL

700 NE 56 STREET
OAKLAND PARK, FLORIDA 33334
754-322-1550

Magnet School

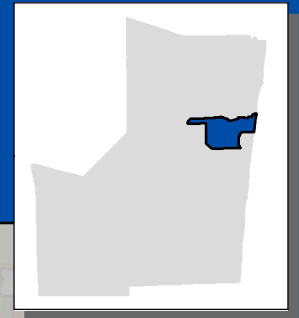

Service Layer Credits: Sources: Esri, HERE, Garmin, USGS, Intermap, INCREMENT P, NRCan, Esri Japan, METI, Esri China (Hong Kong), Esri Korea, Esri (Thailand), NGCC, © OpenStreetMap contributors, and the GIS User Community

THIS MAP IS FOR CONCEPTUAL PURPOSES ONLY AND SHOULD NOT BE USED FOR LEGAL BOUNDARY DETERMINATIONS

NOVA HIGH SCHOOL

3600 COLLEGE AVENUE
DAVIE, FLORIDA 33314
754-323-1741

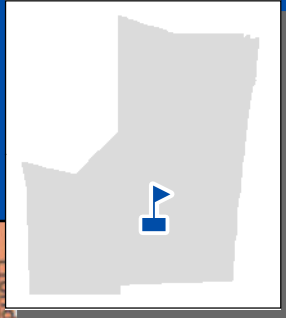

Vacancies are filled by applicants who reside in Broward County.
Admittance will be made in accordance with School Board Policy 5004.1.

Application and deadline information is available online at browardschools.com/dsa or through the Demographics and Student Assignments Department at (754) 321-2480.

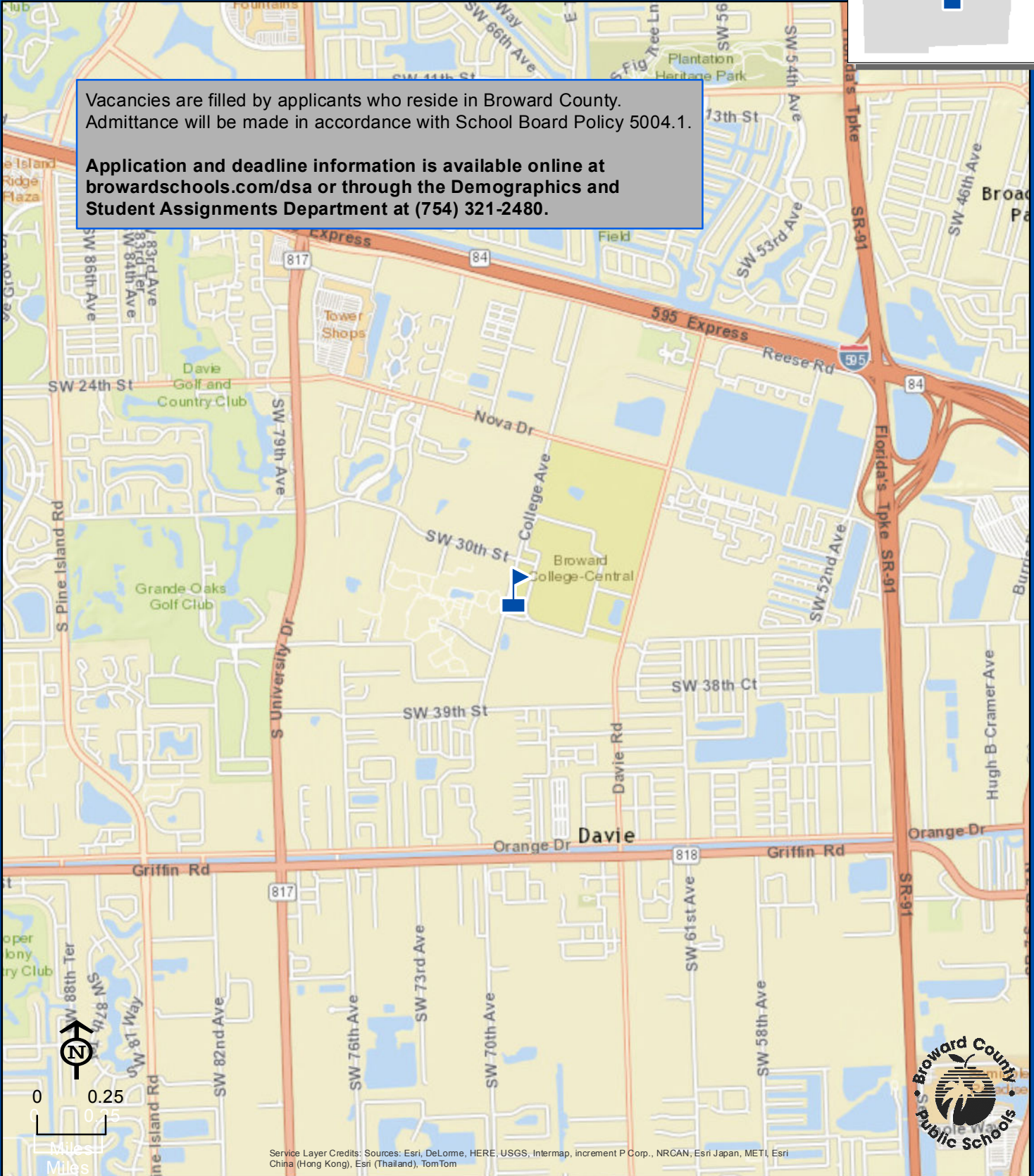

NOVA

THIS MAP IS FOR CONCEPTUAL PURPOSES ONLY AND SHOULD NOT BE USED FOR LEGAL BOUNDARY DETERMINATIONS

www.browardschools.com • Demographics & Student Assignments Department • 754.321.2480

PIPER HIGH SCHOOL

8000 NW 44 STREET
 SUNRISE, FLORIDA 33351
 754-322-1700

Boundary Choice Area
 Innovative Program



Boundary Choice Area: Ninth through twelfth grade students residing within the area bounded by the Sunrise/Lauderhill city limits and Oakland Park Boulevard, east along Oakland Park Boulevard to NW 56 Avenue, south along NW 56 Avenue to Sunrise Boulevard, west along Sunrise Boulevard to NW 58 Avenue, north along NW 59 Avenue to NW 19 Street, west along NW 19 Street to the Sunrise/Lauderhill city limits, north along the Sunrise/Lauderhill city limits to Oakland Park Boulevard are assigned to Piper High School with a choice to attend Boyd Anderson High School.

Students interested in attending the boundary choice area school must apply. Application information is available online at browardschools.com/dsa, or through the Demographics & Student Assignments Department at (754) 321-2480.

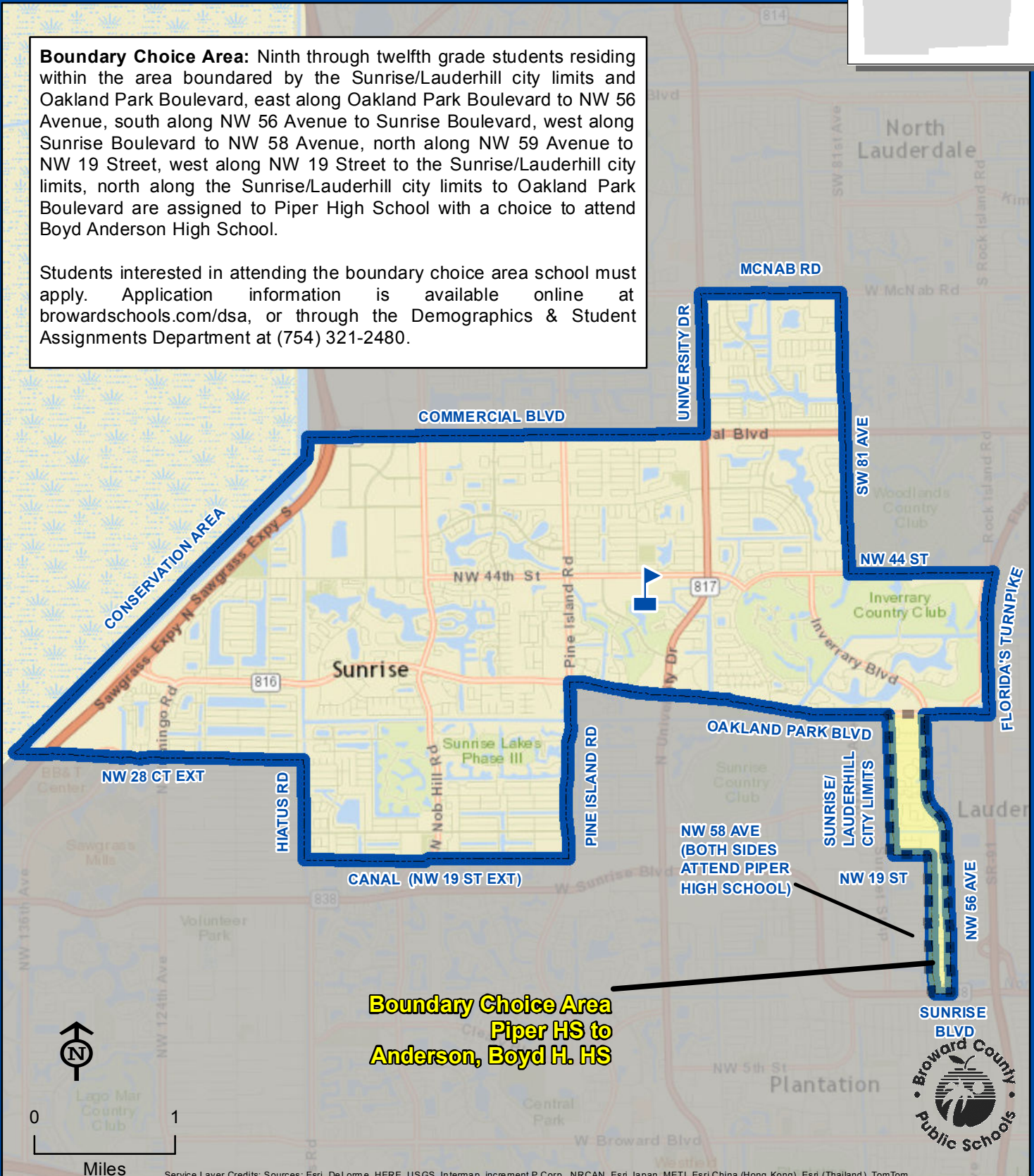

Boundary Choice Area
Piper HS to
Anderson, Boyd H. HS

Service Layer Credits: Sources: Esri, DeLorme, HERE, USGS, Intermap, increment P Corp., NRCAN, Esri Japan, METI, Esri China (Hong Kong), Esri (Thailand), TomTom

THIS MAP IS FOR CONCEPTUAL PURPOSES ONLY AND SHOULD NOT BE USED FOR LEGAL BOUNDARY DETERMINATIONS

PLANTATION HIGH SCHOOL

6901 NW 16 STREET
 PLANTATION, FLORIDA 33313
 754-322-1850

Boundary Choice Area
 Magnet School
 Innovative Program

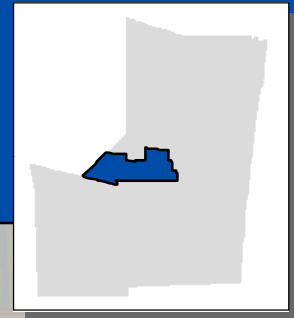

Boundary Choice Area: Ninth through twelfth grade students residing within the area bounded south of Broward Boulevard, east of Flamingo Road, north of the New River Canal and west of Hiatus Road are assigned to South Plantation High School with a choice to attend Plantation High School.

Students interested in attending the boundary choice area school must apply. Application information is available online at browardschools.com/dsa, or through the Demographics & Student Assignments Department at (754) 321-2480.

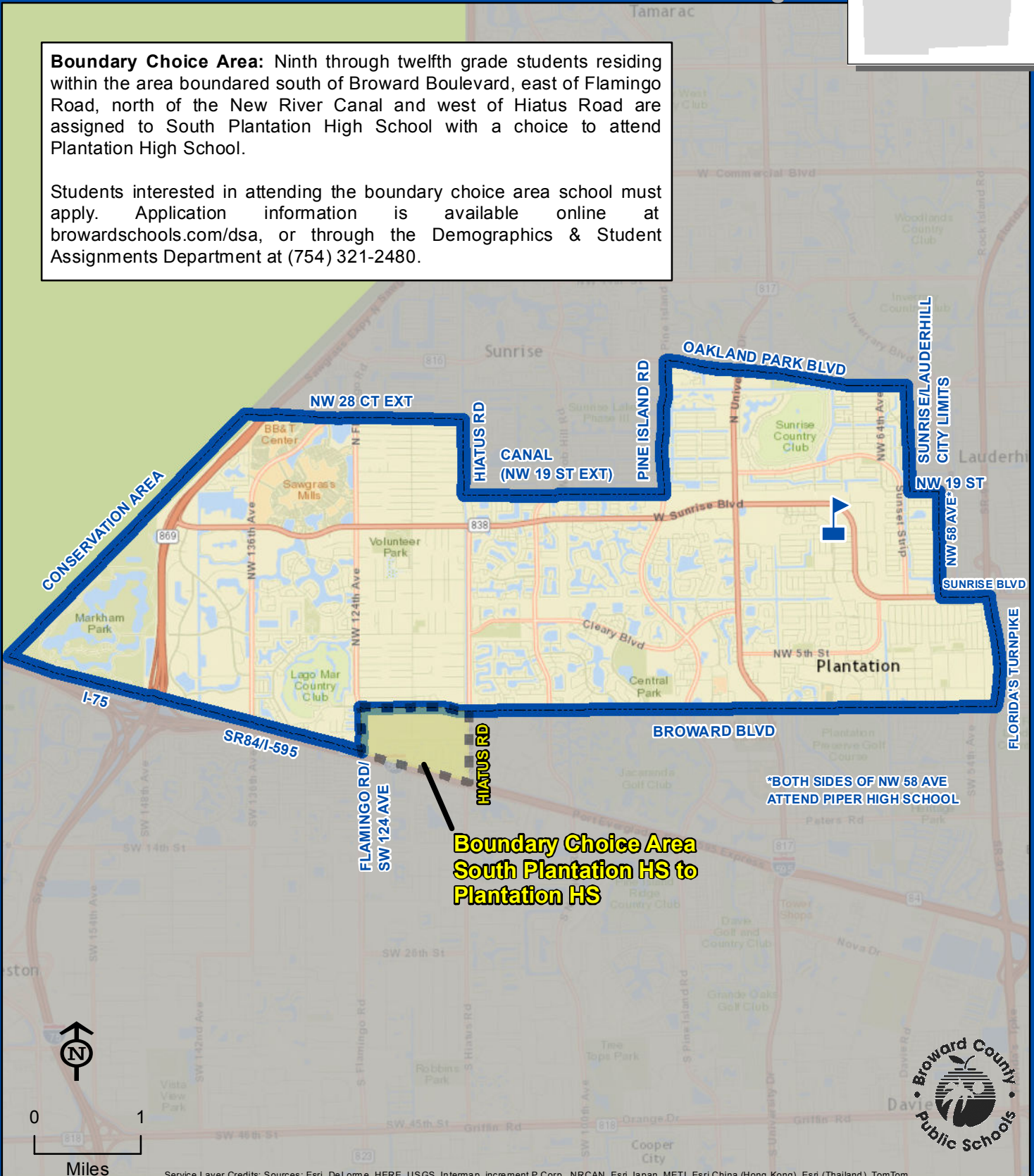

**Boundary Choice Area
 South Plantation HS to
 Plantation HS**

*BOTH SIDES OF NW 58 AVE
 ATTEND PIPER HIGH SCHOOL

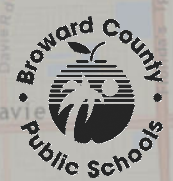

PLANTATION

Service Layer Credits: Sources: Esri, DeLorme, HERE, USGS, Intermap, increment P Corp., NRCAN, Esri Japan, METI, Esri China (Hong Kong), Esri (Thailand), TomTom

THIS MAP IS FOR CONCEPTUAL PURPOSES ONLY AND SHOULD NOT BE USED FOR LEGAL BOUNDARY DETERMINATIONS

POMPANO BEACH HIGH SCHOOL

600 NE 13 AVENUE
POMPANO BEACH, FLORIDA 33060
754-322-2000

Magnet School

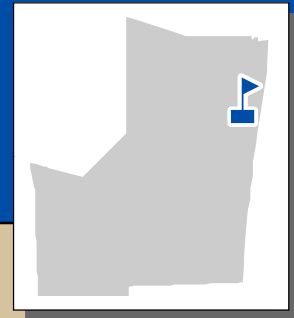

POMPANO BEACH

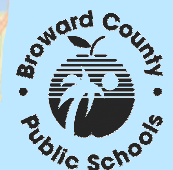

THIS MAP IS FOR CONCEPTUAL PURPOSES ONLY AND SHOULD NOT BE USED FOR LEGAL BOUNDARY DETERMINATIONS

SHERIDAN TECHNICAL COLLEGE & TECHNICAL HIGH SCHOOL

3775 SW 16TH STREET
FORT LAUDERDALE, FLORIDA 33312

Magnet School

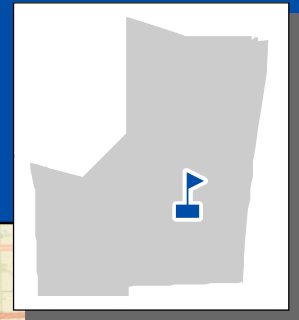

SHERIDAN TECHNICAL

ATLANTIC OCEAN

BROWARD/MIAMI-DADE COUNTY LINE



0 1
Miles

Service Layer Credits: Sources: Esri, HERE, DeLorme, USGS, Intermap, increment P Corp., NRCAN, Esri Japan, METI, Esri China (Hong Kong), Esri (Thailand), TomTom, MapmyIndia, © OpenStreetMap contributors, and the GIS User Community

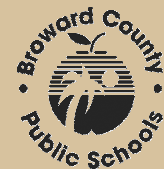

THIS MAP IS FOR CONCEPTUAL PURPOSES ONLY AND SHOULD NOT BE USED FOR LEGAL BOUNDARY DETERMINATIONS

www.browardschools.com • Demographics & Student Assignments Department • 754.321.2480

SOUTH BROWARD HIGH SCHOOL

1901 N FEDERAL HIGHWAY
HOLLYWOOD, FLORIDA 33020
754-323-1800

Innovative Program
Magnet School

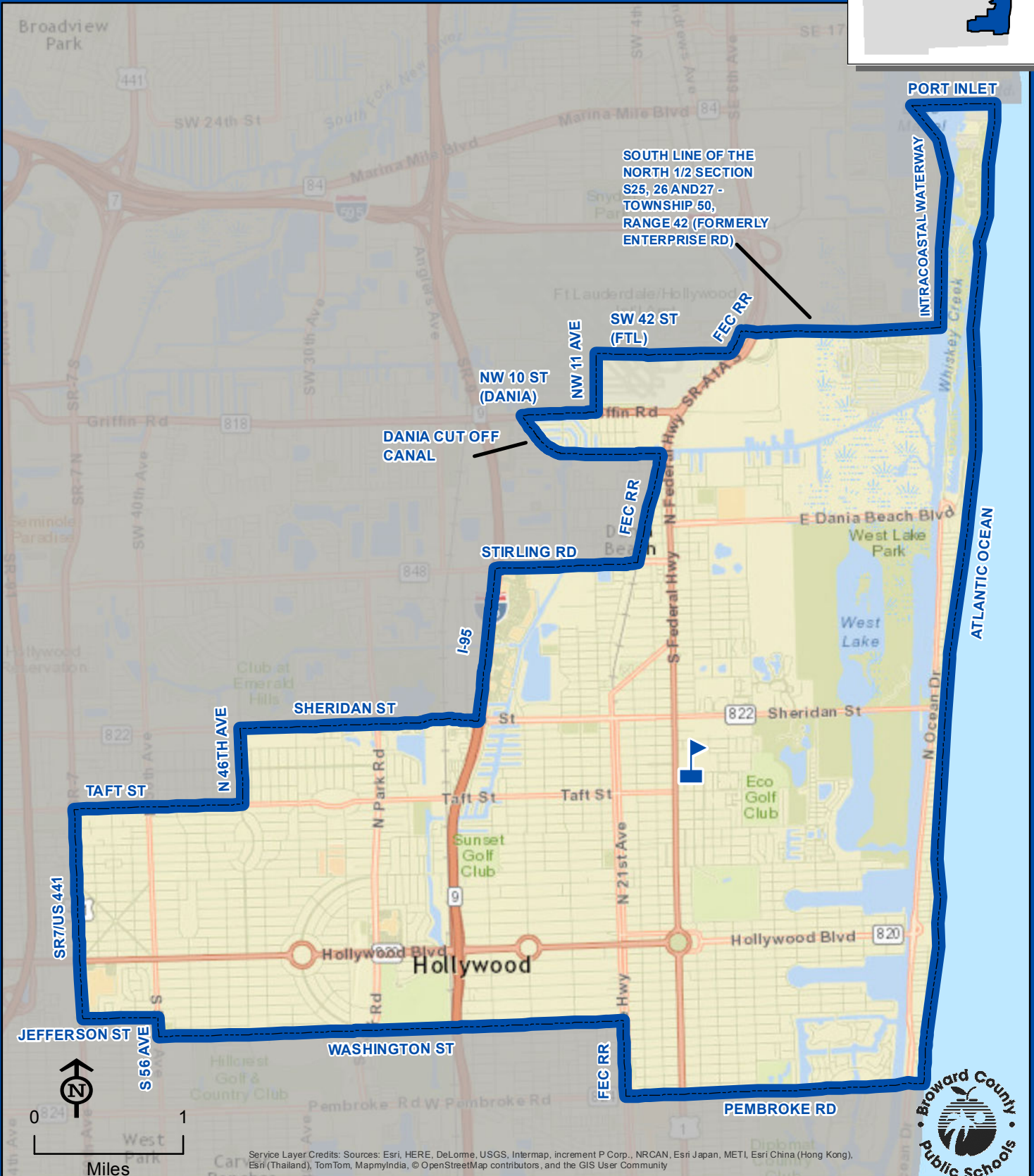
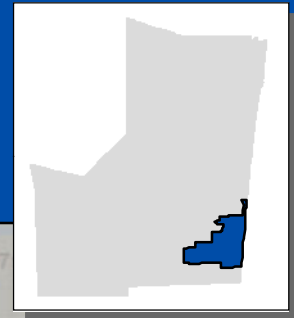

SOUTH BROWARD

THIS MAP IS FOR CONCEPTUAL PURPOSES ONLY AND SHOULD NOT BE USED FOR LEGAL BOUNDARY DETERMINATIONS

SOUTH PLANTATION HIGH SCHOOL

1300 PALADIN WAY
PLANTATION, FLORIDA 33317
754-323-1950

Boundary Choice Area
Magnet School

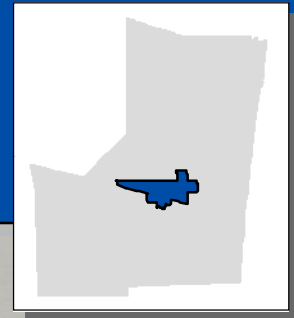

Boundary Choice Area: Ninth through twelfth grade students residing within the area bounded south of Broward Boulevard, east of Flamingo Road, north of the New River Canal and west of Hiatus Road are assigned to South Plantation High School with a choice to attend Plantation High School.

Students interested in attending the boundary choice area school must apply. Application information is available online at browardschools.com/dsa, or through the Demographics & Student Assignments Department at (754) 321-2480.

Boundary Choice Area
South Plantation HS to
Plantation HS

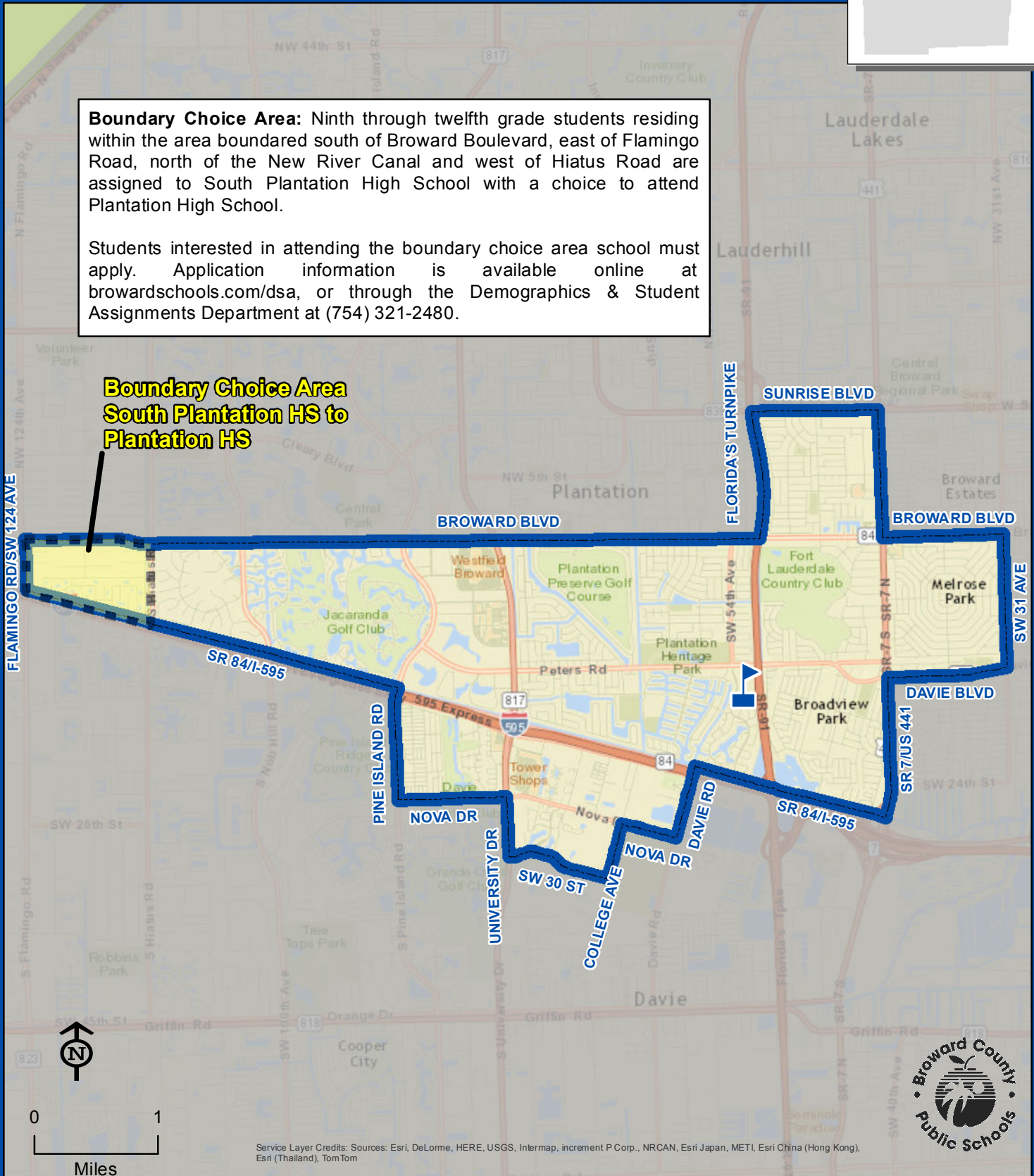

SOUTH PLANTATION

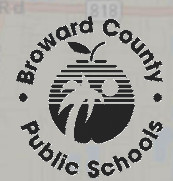

THIS MAP IS FOR CONCEPTUAL PURPOSES ONLY AND SHOULD NOT BE USED FOR LEGAL BOUNDARY DETERMINATIONS

www.browardschools.com • Demographics & Student Assignments Department • 754.321.2480

STONEMAN DOUGLAS, MARJORY

HIGH SCHOOL

5901 PINE ISLAND ROAD
PARKLAND, FLORIDA 33076
754-322-2150

Innovative Program

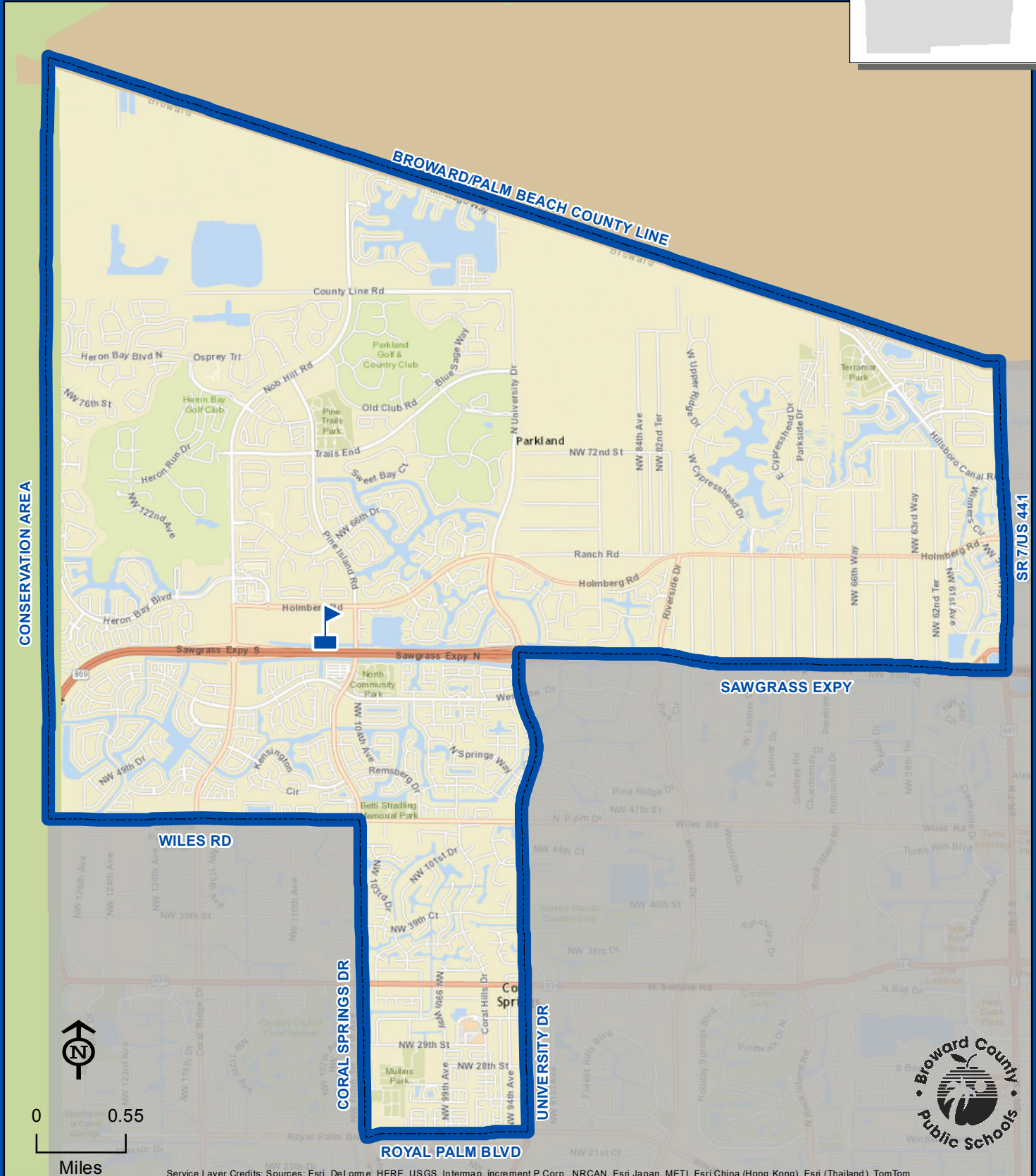
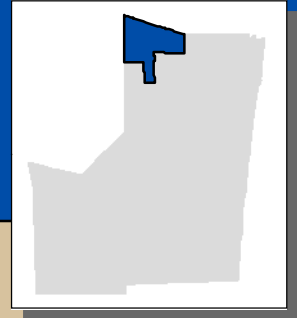

SR 7/US 441

STONEMAN DOUGLAS, MARJORY



THIS MAP IS FOR CONCEPTUAL PURPOSES ONLY AND SHOULD NOT BE USED FOR LEGAL BOUNDARY DETERMINATIONS

School Boundaries Department • www.browardschools.com • 754.321.2480

STRANAHAN HIGH SCHOOL

1800 SW 5 PLACE
 FORT LAUDERDALE, FLORIDA 33312
 754-323-2100

Magnet School

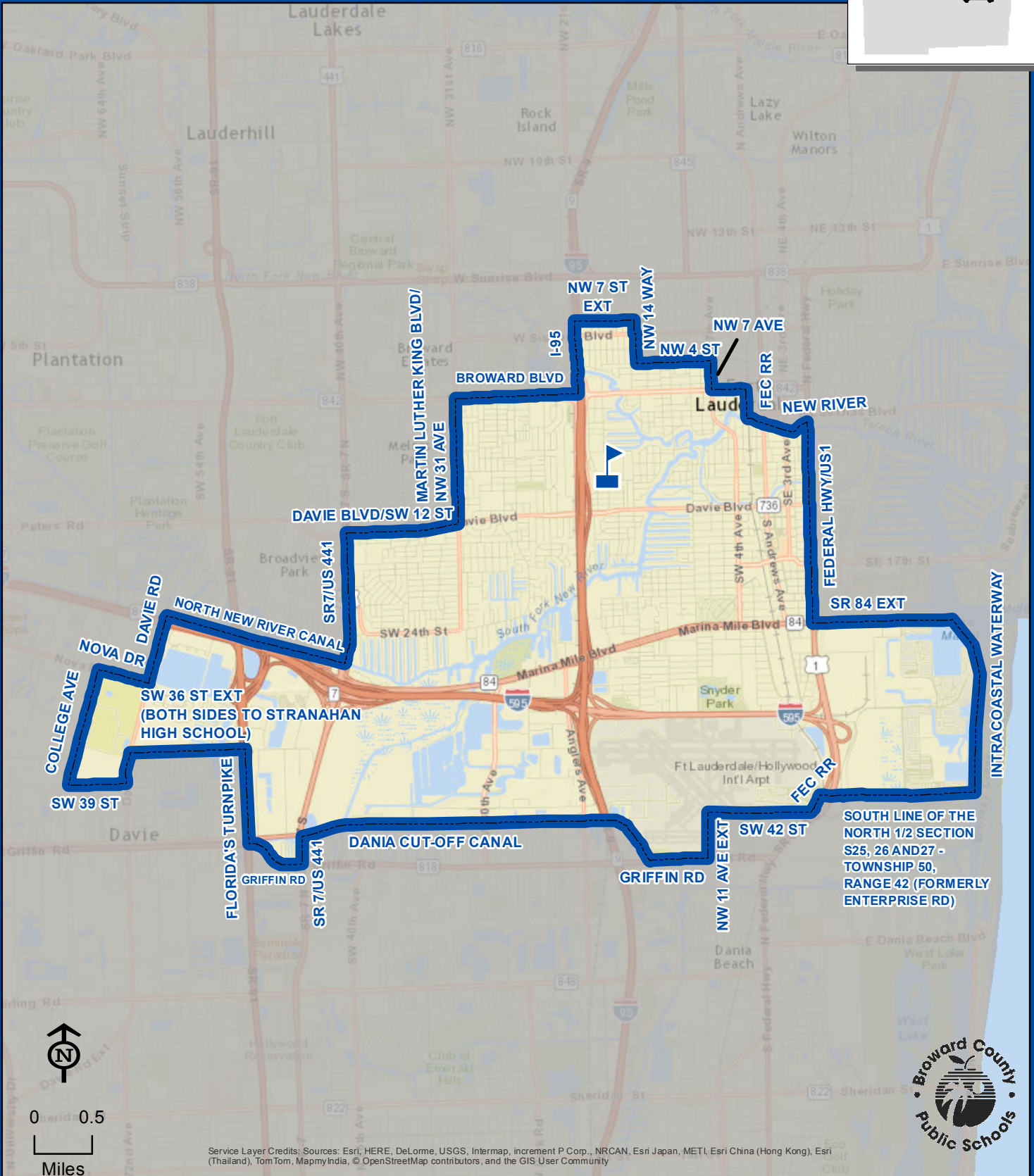
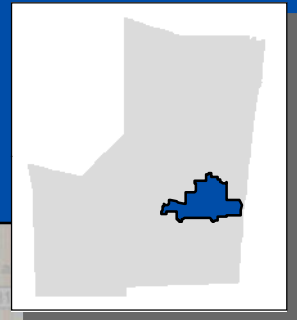

SOUTH LINE OF THE NORTH 1/2 SECTION S25, 26 AND 27 - TOWNSHIP 50, RANGE 42 (FORMERLY ENTERPRISE RD)



Service Layer Credits: Sources: Esri, HERE, DeLorme, USGS, Intermap, increment P Corp., NRCAN, Esri Japan, METI, Esri China (Hong Kong), Esri (Thailand), TomTom, MapmyIndia, © OpenStreetMap contributors, and the GIS User Community

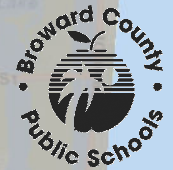

STRANAHAN

THIS MAP IS FOR CONCEPTUAL PURPOSES ONLY AND SHOULD NOT BE USED FOR LEGAL BOUNDARY DETERMINATIONS

TARAVELLA, J.P. HIGH SCHOOL

10600 RIVERSIDE DRIVE
CORAL SPRINGS, FLORIDA 33071
754-322-2300

Innovative Program

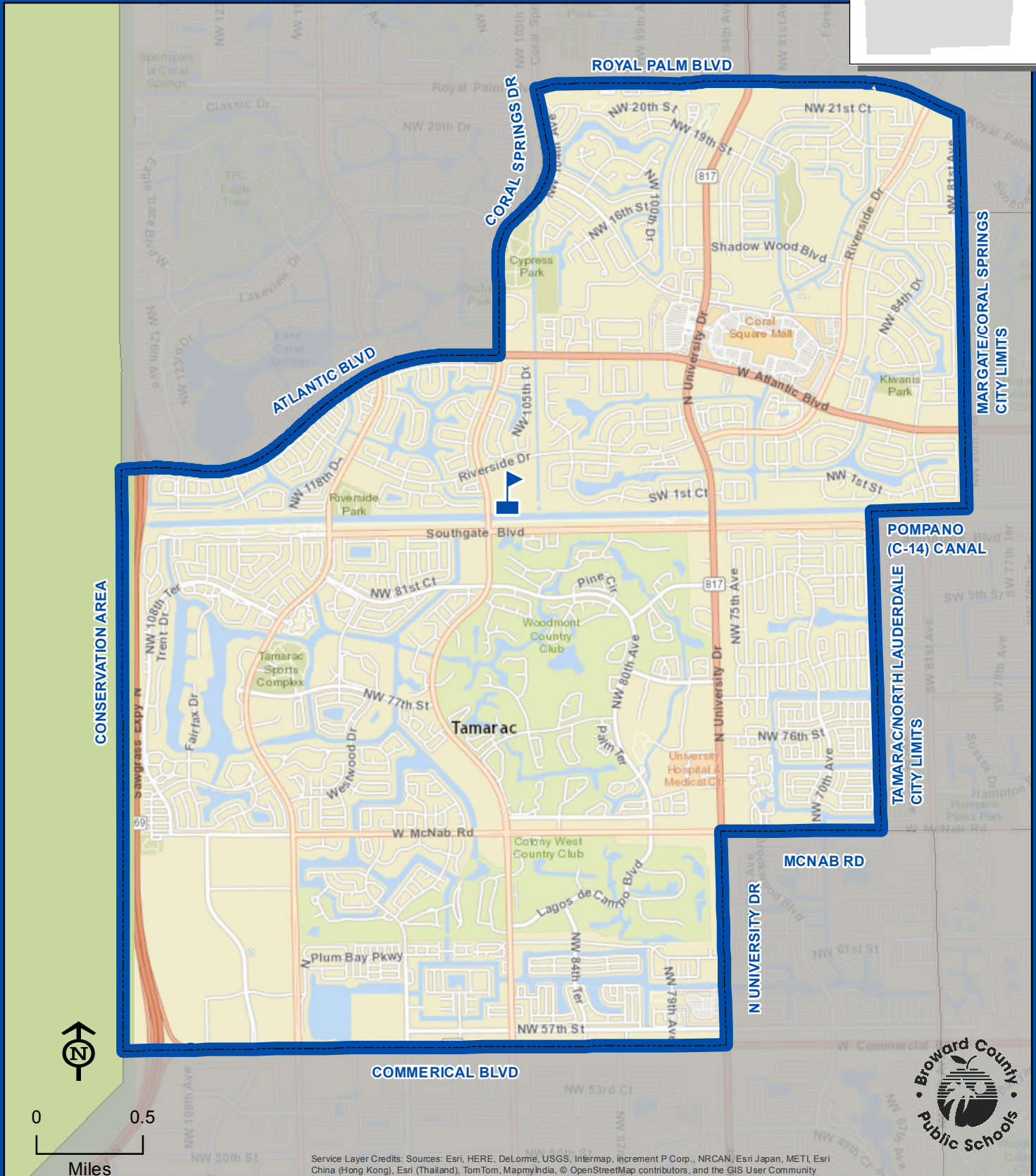
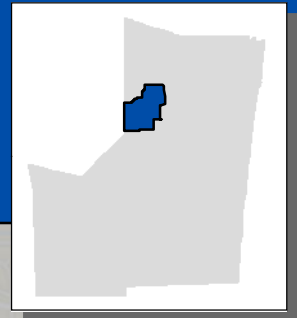

TARAVELLA, J.P.

THIS MAP IS FOR CONCEPTUAL PURPOSES ONLY AND SHOULD NOT BE USED FOR LEGAL BOUNDARY DETERMINATIONS

WEST BROWARD HIGH SCHOOL

500 NW 209 AVENUE
 PEMBROKE PINES, FLORIDA 33029
 754-323-2600

Boundary Choice Area

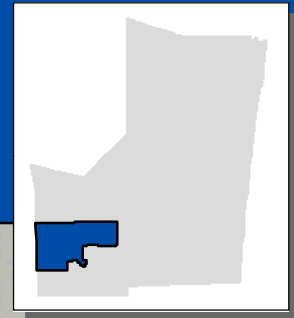

High school students residing in the Conservation Area from the Miami-Dade County line to Interstate I-75 attend West Broward High School.

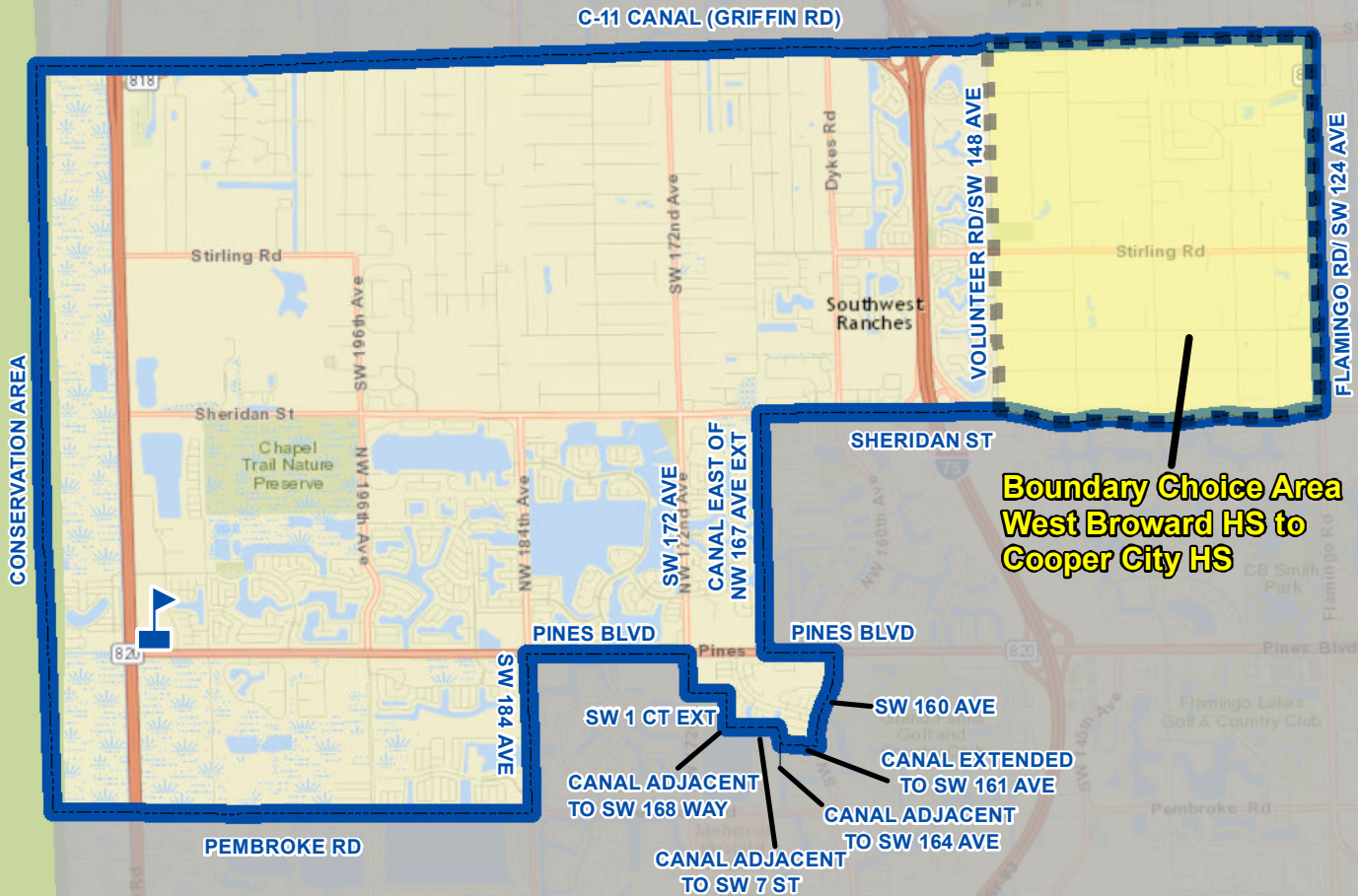

**Boundary Choice Area
 West Broward HS to
 Cooper City HS**

Boundary Choice Area: Ninth through twelfth grade students residing within the area bounded by Griffin Road and Flamingo Road/SW 124 Avenue, south along Flamingo Road/SW 124 Avenue to Sheridan Street, west along Sheridan Street to Volunteer Road/SW 148 Avenue, north along Volunteer Road/SW 148 Avenue to Griffin Road, east along Griffin Road to Flamingo Road/SW 124 Avenue are assigned to West Broward High School with a choice to attend Cooper City High School

Students interested in attending the boundary choice area school must apply. Application information is available online at browardschools.com/dsa, or through the Demographics & Student Assignments Department at (754) 321-2480.

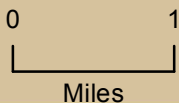

Service Layer Credits: Sources: Esri, DeLorme, HERE, USGS, Intermap, increment P Corp., NRCAN, Esri Japan, METI, Esri China (Hong Kong), Esri (Thailand), TomTom



THIS MAP IS FOR CONCEPTUAL PURPOSES ONLY AND SHOULD NOT BE USED FOR LEGAL BOUNDARY DETERMINATIONS

WESTERN HIGH SCHOOL

1200 SW 136 AVENUE
DAVIE, FLORIDA 33325
754-323-2400

Innovative Program

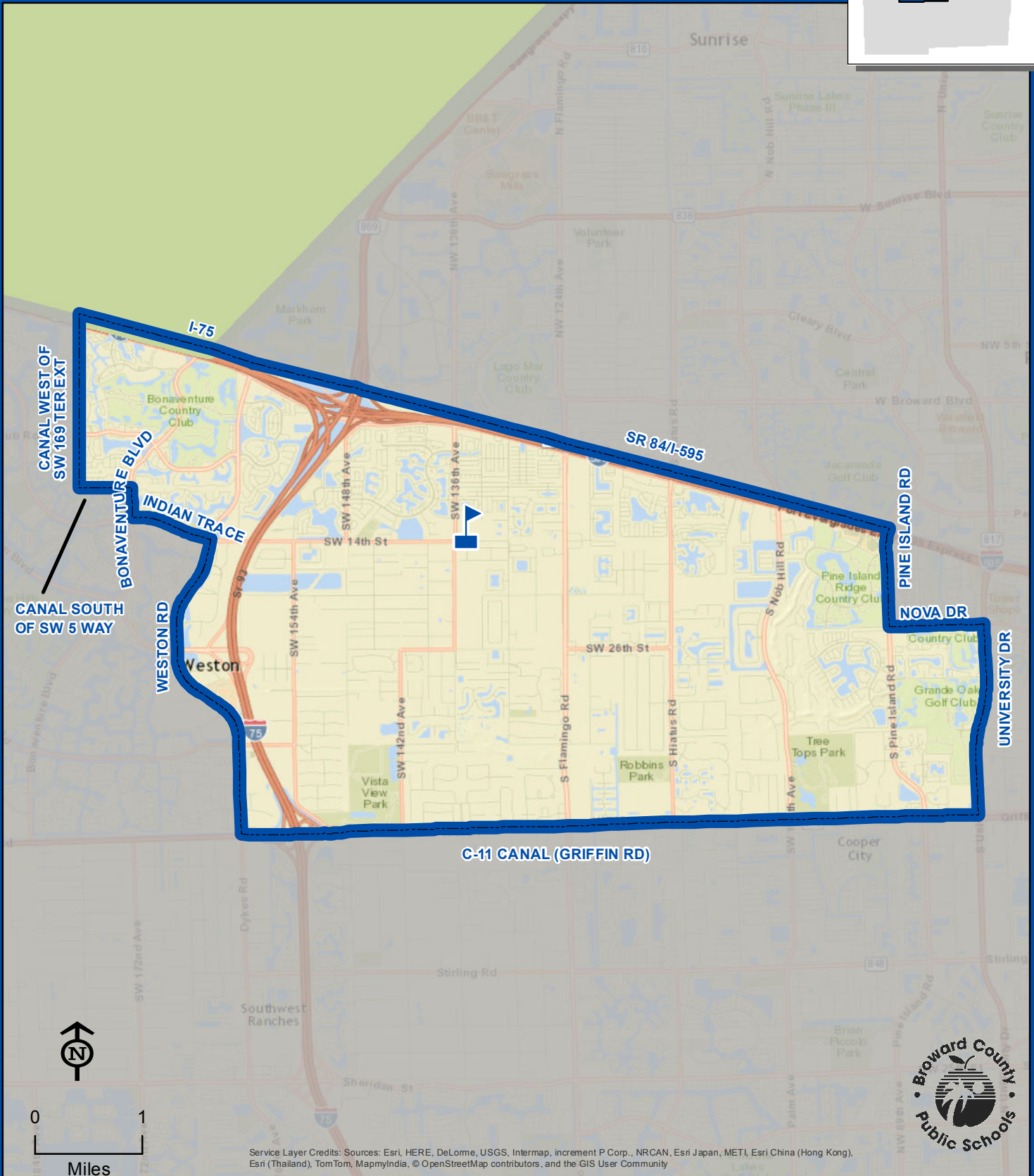
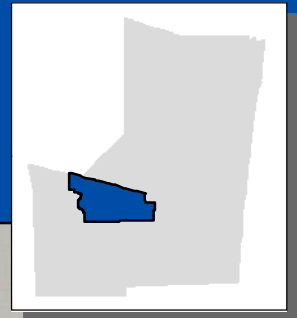

THIS MAP IS FOR CONCEPTUAL PURPOSES ONLY AND SHOULD NOT BE USED FOR LEGAL BOUNDARY DETERMINATIONS

**V. BOARD AGENDA ITEM 4
PROPOSED COMBINATION SCHOOL ATTENDANCE AREAS**

The School Board of Broward County, Florida will vote on all combination school attendance areas for the 2019/20 school year as a separate agenda item.

SUPPORTING DOCUMENTATION

2019/20 Proposed Combination School Attendance Areas

For all combination schools in the District, attendance areas will remain the same in 2019/20 as they were in 2018/19 or will follow previously School Board adopted grade phase-ins.

2019/20 Proposed Combination School Attendance Areas

BEACHSIDE MONTESSORI VILLAGE K-8

2230 LINCOLN STREET
 HOLLYWOOD, FLORIDA 33020
 754-323-8050

Geographic Priority Area
 Magnet School

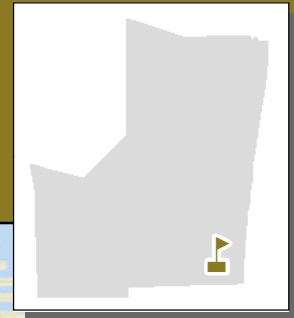

Geographic Priority Area: Reserve 150 choice seats for kindergarten through eighth grade students residing within the South Broward High School boundary (see map).
 As of the 2014-15 school year, priority is not given to students enrolled in the prekindergarten program for continuing in theme to kindergarten at Beachside Montessori Village K-8. Students who are enrolled in the prekindergarten program will need to apply for the K-8 Montessori Program.



BEACHSIDE MONTESSORI VILLAGE K-8

THIS MAP IS FOR CONCEPTUAL PURPOSES ONLY AND SHOULD NOT BE USED FOR LEGAL BOUNDARY DETERMINATIONS

CORAL SPRINGS PK-8

3601 NW 110 AVENUE
CORAL SPRINGS, FLORIDA 33065
754-322-5900

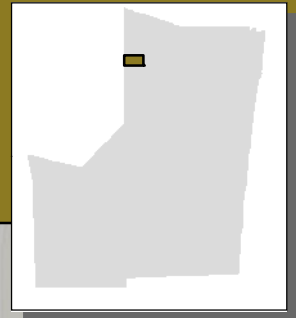

Kindergarten through fifth grade students living within the boundary of Coral Springs PK-8 automatically attend this school. Current fifth grade students attending and living within the boundary of Coral Springs PK-8 will have the option to attend sixth grade at Coral Springs PK-8. Current sixth grade students attending Coral Springs PK-8 will have the option to attend seventh grade at Coral Springs PK-8. Current seventh grade students attending Coral Springs PK-8 will have the option to attend eighth grade at Coral Springs PK-8.

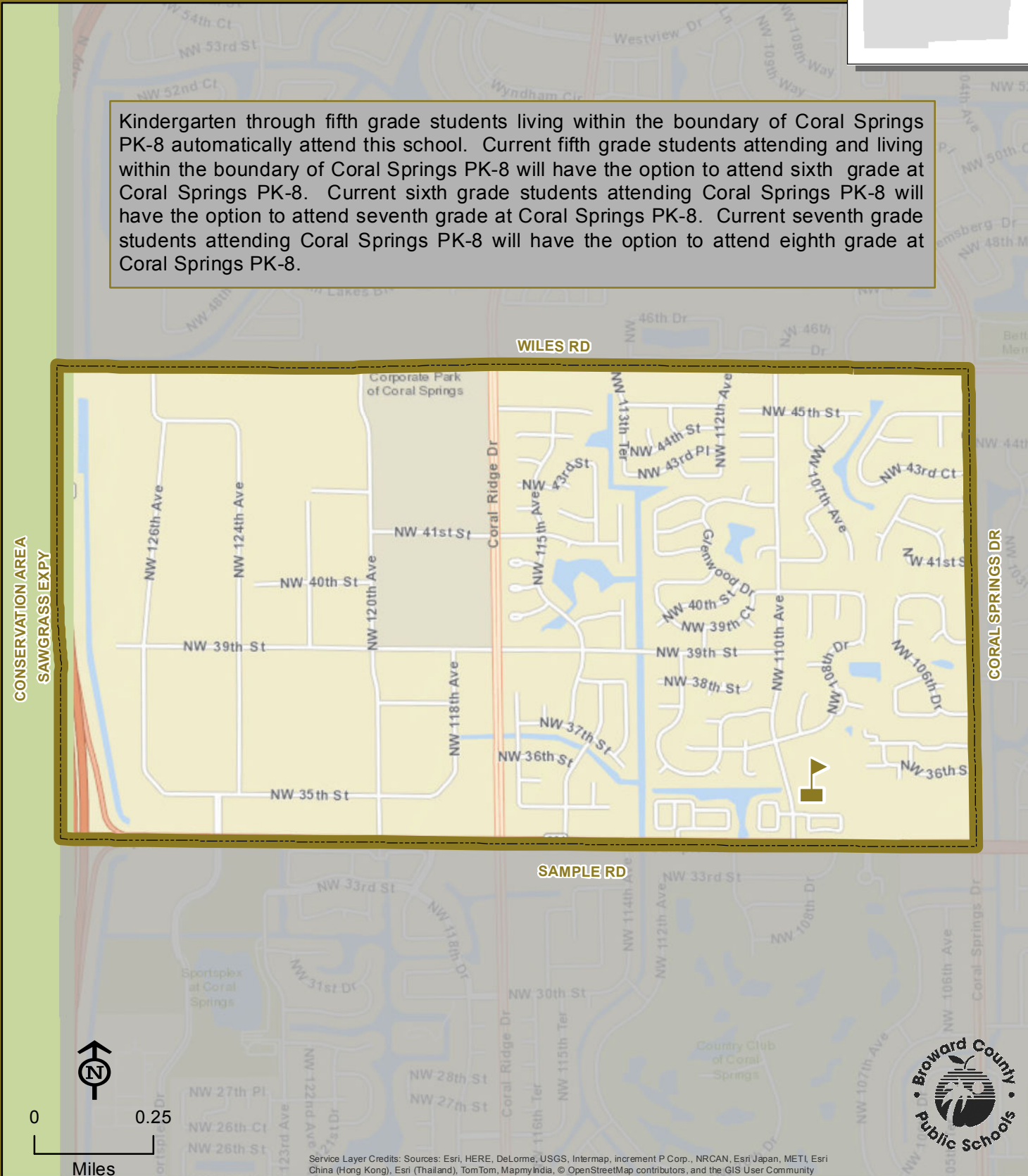

THIS MAP IS FOR CONCEPTUAL PURPOSES ONLY AND SHOULD NOT BE USED FOR LEGAL BOUNDARY DETERMINATIONS

DILLARD 6-12 SCHOOL

2501 NW 11 STREET
FORT LAUDERDALE, FLORIDA 33311
754-322-0800

Innovative Program
Magnet School

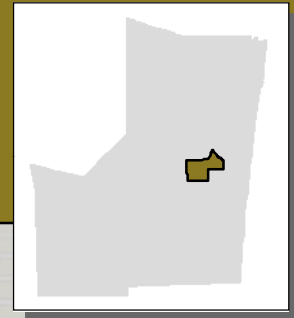

Sixth through eighth grade students residing within the dashed boundary line on the map are assigned to Dillard 6-12 School. Ninth through twelfth grade students residing within the solid boundary line on the map are assigned to Dillard 6-12 School.

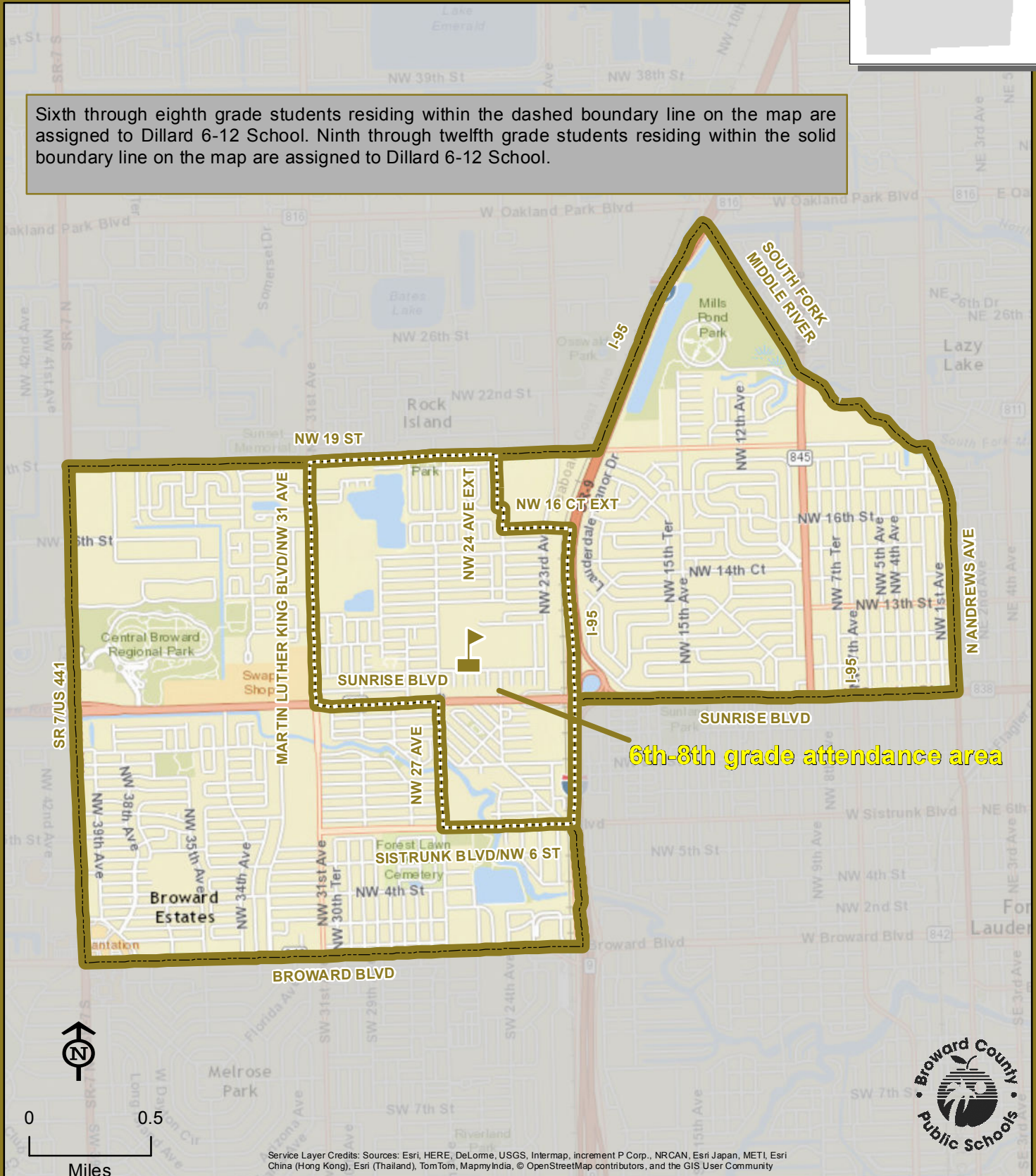

DILLARD 6-12

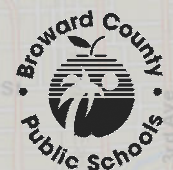

Service Layer Credits: Sources: Esri, HERE, DeLorme, USGS, Intermap, increment P Corp., NRCAN, Esri Japan, METI, Esri China (Hong Kong), Esri (Thailand), TomTom, MapnyIndia, © OpenStreetMap contributors, and the GIS User Community

THIS MAP IS FOR CONCEPTUAL PURPOSES ONLY AND SHOULD NOT BE USED FOR LEGAL BOUNDARY DETERMINATIONS

GULFSTREAM ACADEMY OF HALLANDALE BEACH

(K-8)

900 SW 8 STREET
 HALLANDALE, FLORIDA 33009
 754-323-5950

Innovative Program

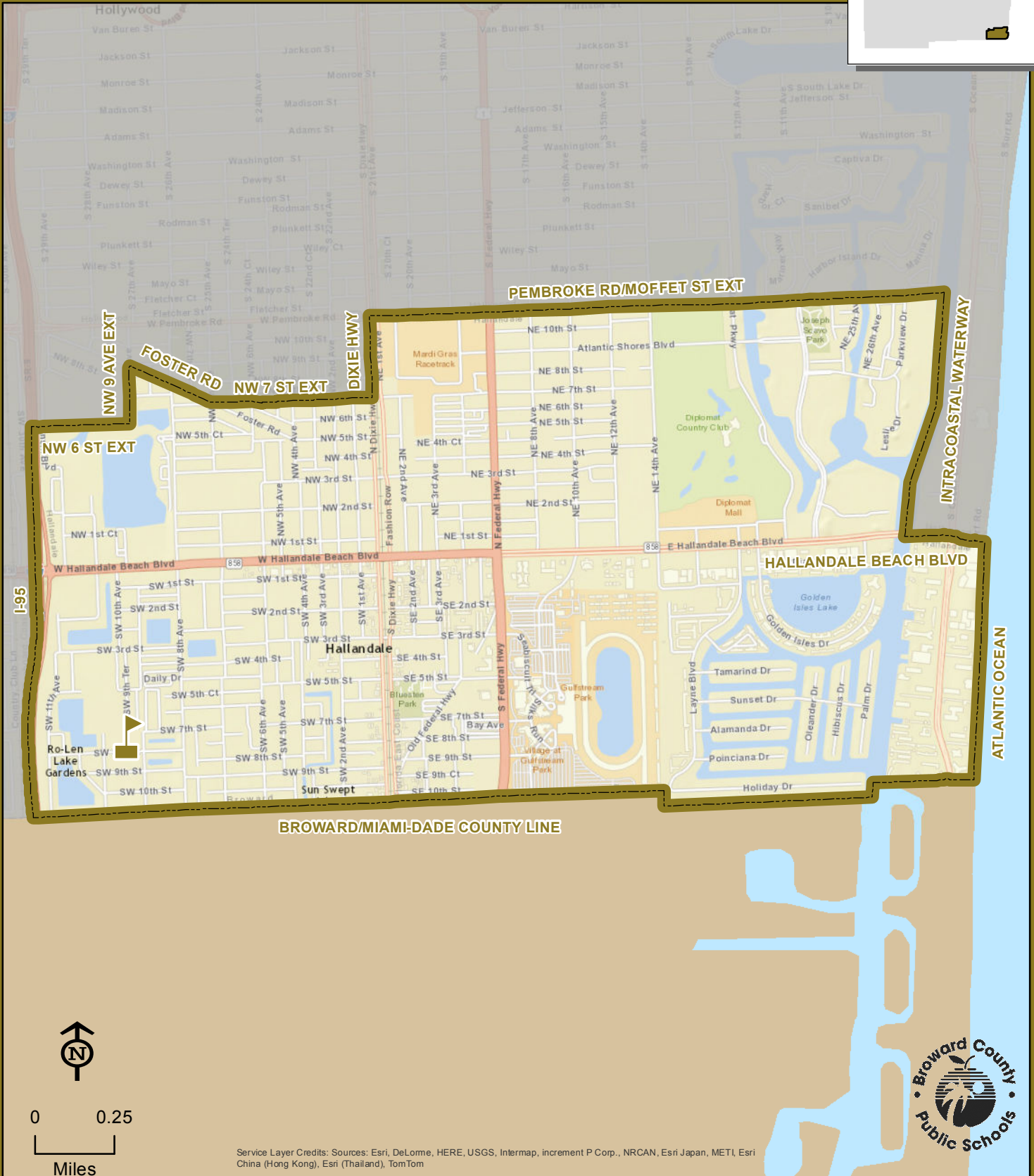

GULFSTREAM ACADEMY OF HALLANDALE BEACH (K-8)

ATLANTIC OCEAN

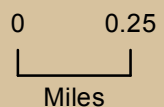

Service Layer Credits: Sources: Esri, DeLorme, HERE, USGS, Intermap, increment P Corp., NRCAN, Esri Japan, METI, Esri China (Hong Kong), Esri (Thailand), TomTom



THIS MAP IS FOR CONCEPTUAL PURPOSES ONLY AND SHOULD NOT BE USED FOR LEGAL BOUNDARY DETERMINATIONS

LAUDERHILL 6-12 SCHOOL

1901 NW 49 AVENUE
 LAUDERHILL, FLORIDA 33313
 754-322-3600

Magnet School

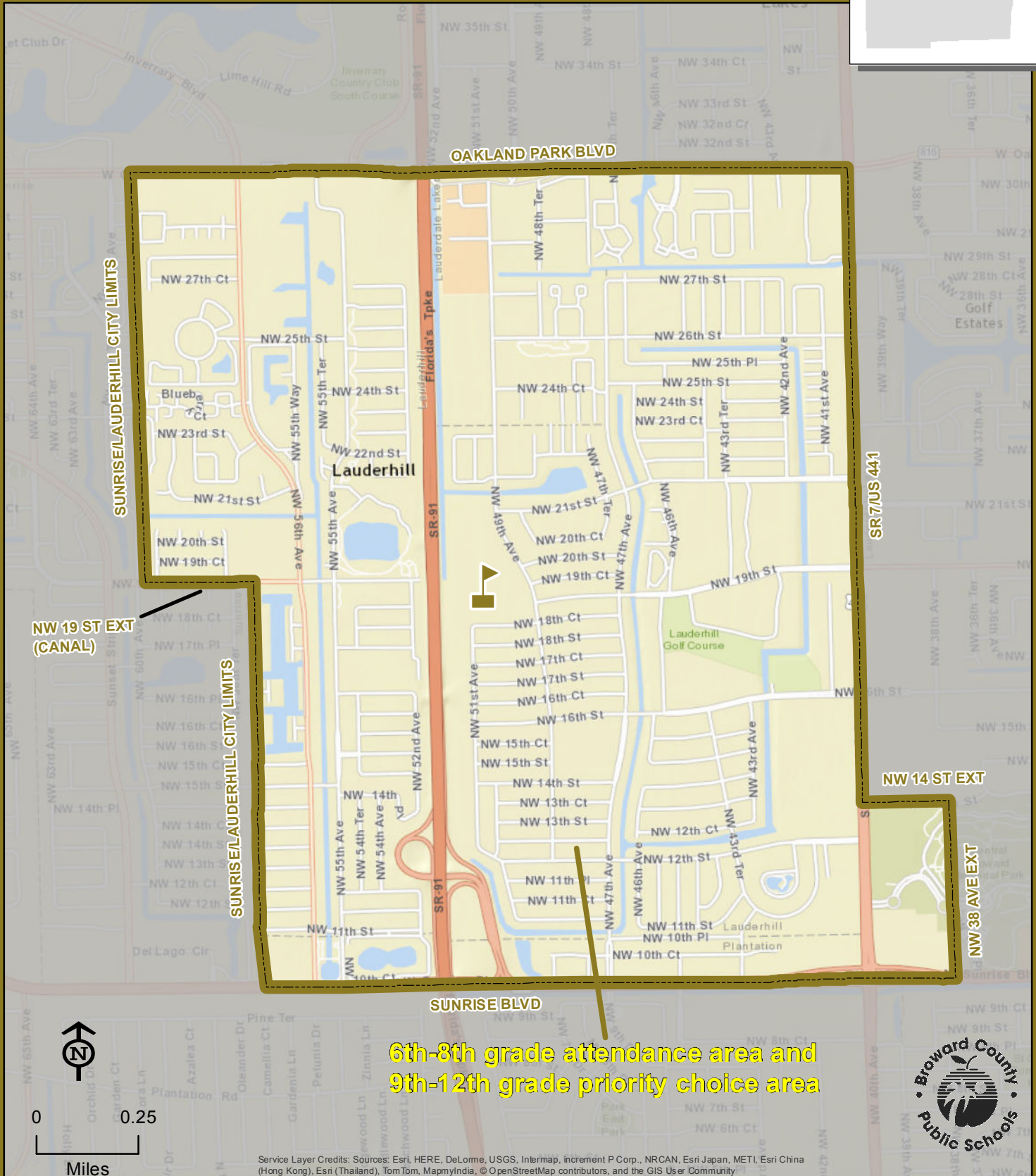

NW 19 ST EXT
 (CANAL)

SUNRISE/LAUDERHILL CITY LIMITS

SUNRISE/LAUDERHILL CITY LIMITS

OAKLAND PARK BLVD

SUNRISE BLVD

NW 14 ST EXT

NW 38 AVE EXT

SR 7/US 441

LAUDERHILL 6-12

6th-8th grade attendance area and
 9th-12th grade priority choice area



Service Layer Credits: Sources: Esri, HERE, DeLorme, USGS, Intermap, increment P Corp., NRCAN, Esri Japan, METI, Esri China (Hong Kong), Esri (Thailand), TomTom, MapmyIndia, © OpenStreetMap contributors, and the GIS User Community

THIS MAP IS FOR CONCEPTUAL PURPOSES ONLY AND SHOULD NOT BE USED FOR LEGAL BOUNDARY DETERMINATIONS

MILLENNIUM 6-12 COLLEGIATE ACADEMY

5803 NW 94 AVENUE
TAMARAC, FLORIDA 33321
754-322-3900

Innovative Program

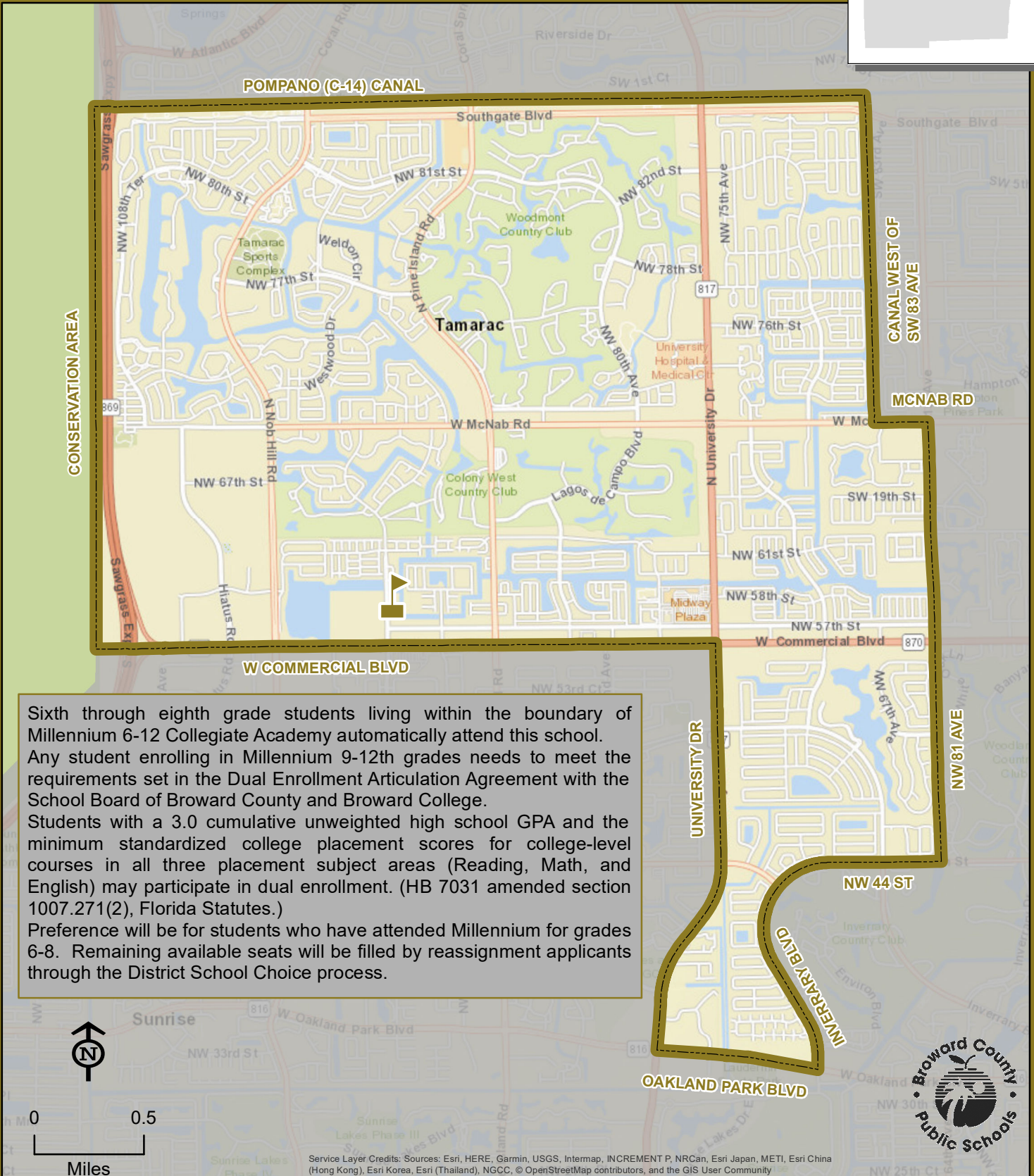
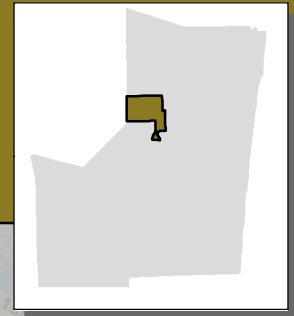

Sixth through eighth grade students living within the boundary of Millennium 6-12 Collegiate Academy automatically attend this school. Any student enrolling in Millennium 9-12th grades needs to meet the requirements set in the Dual Enrollment Articulation Agreement with the School Board of Broward County and Broward College. Students with a 3.0 cumulative unweighted high school GPA and the minimum standardized college placement scores for college-level courses in all three placement subject areas (Reading, Math, and English) may participate in dual enrollment. (HB 7031 amended section 1007.271(2), Florida Statutes.) Preference will be for students who have attended Millennium for grades 6-8. Remaining available seats will be filled by reassignment applicants through the District School Choice process.

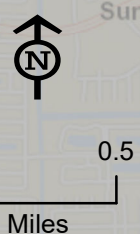

Service Layer Credits: Sources: Esri, HERE, Garmin, USGS, Intermap, INCREMENT P, NRCan, Esri Japan, METI, Esri China (Hong Kong), Esri Korea, Esri (Thailand), NGCC, © OpenStreetMap contributors, and the GIS User Community



THIS MAP IS FOR CONCEPTUAL PURPOSES ONLY AND SHOULD NOT BE USED FOR LEGAL BOUNDARY DETERMINATIONS

NORTH LAUDERDALE PK-8

7500 KIMBERLY BOULEVARD
 NORTH LAUDERDALE, FLORIDA 33068
 754-322-7400

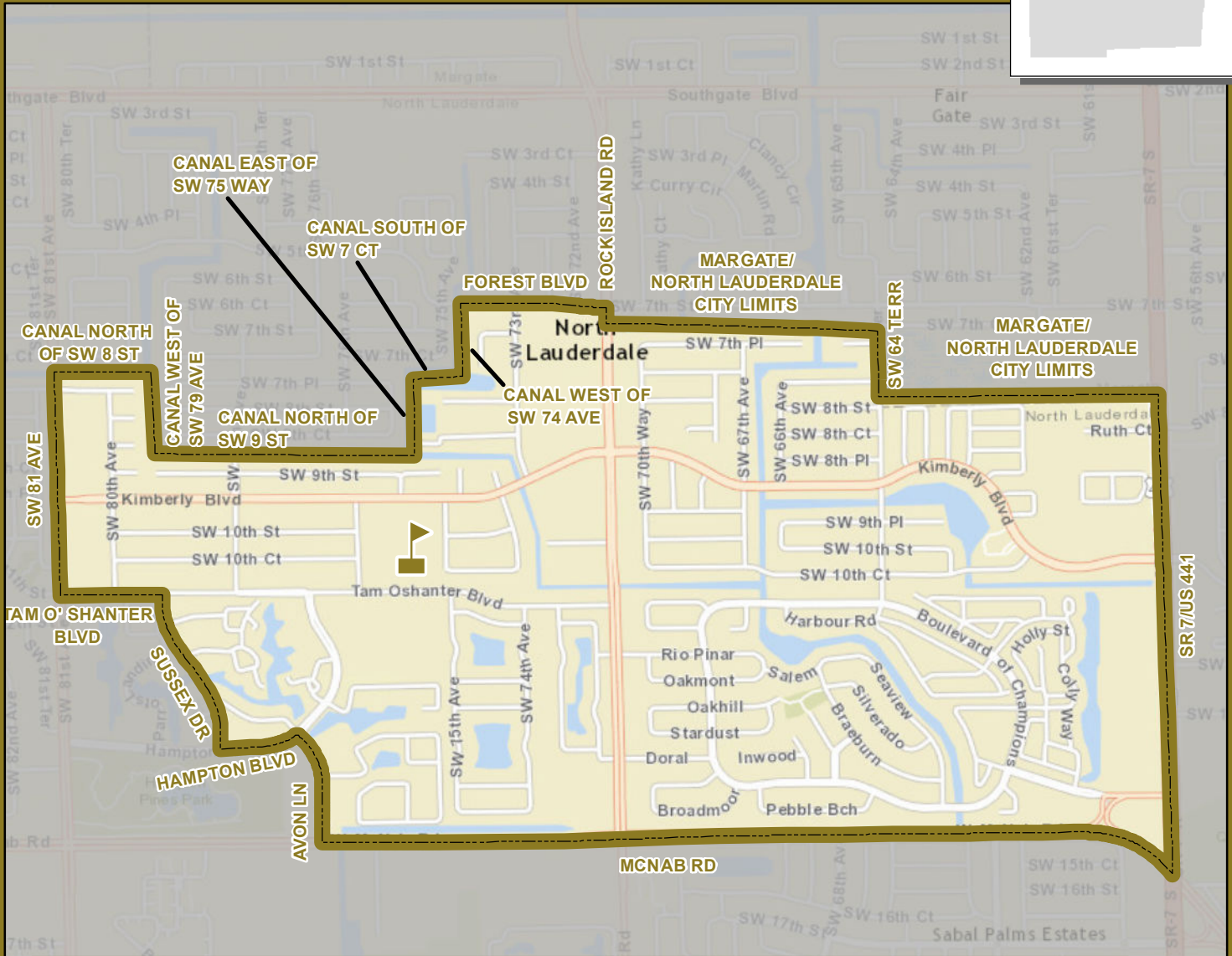
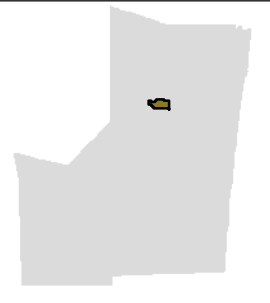

SR 7/US 441

NORTH LAUDERDALE

Kindergarten through fifth grade students living within the boundary of North Lauderdale PreK-8 automatically attend this school. Current fifth grade students attending and living within the boundary of North Lauderdale PreK-8 School will have the option to attend sixth grade at North Lauderdale PreK-8 School. Current sixth grade students attending North Lauderdale PreK-8 School will have the option to attend seventh grade at North Lauderdale PreK-8 School. Current seventh grade students attending North Lauderdale PreK-8 School will have the option to attend eighth grade at North Lauderdale PreK-8 School.

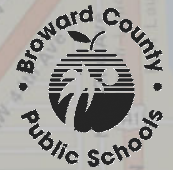
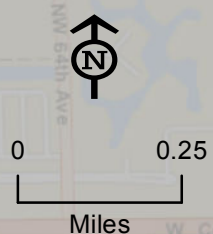

Service Layer Credits: Sources: Esri, HERE, DeLorme, USGS, Intermap, increment P Corp., NRCAN, Esri Japan, METI, Esri China (Hong Kong), Esri (Thailand), TomTom, MapmyIndia, © OpenStreetMap contributors, and the GIS User Community

THIS MAP IS FOR CONCEPTUAL PURPOSES ONLY AND SHOULD NOT BE USED FOR LEGAL BOUNDARY DETERMINATIONS

PERRY, ANNABEL C. PK-8

6850 SW 34 STREET
MIRAMAR, FLORIDA 33023
754-323-7050

Innovative Program



Kindergarten through fifth grade students living within the boundary of Annabel C. Perry PK-8 automatically attend this school. Current fifth grade students attending and living within the boundary of Annabel C. Perry PK-8 will have the option to attend sixth grade at Annabel C. Perry PK-8. Current sixth grade students attending Annabel C. Perry PK-8 will have the option to attend seventh grade at Annabel C. Perry PK-8. Current seventh grade students attending Annabel C. Perry PK-8 will have the option to attend eighth grade at Annabel C. Perry PK-8.

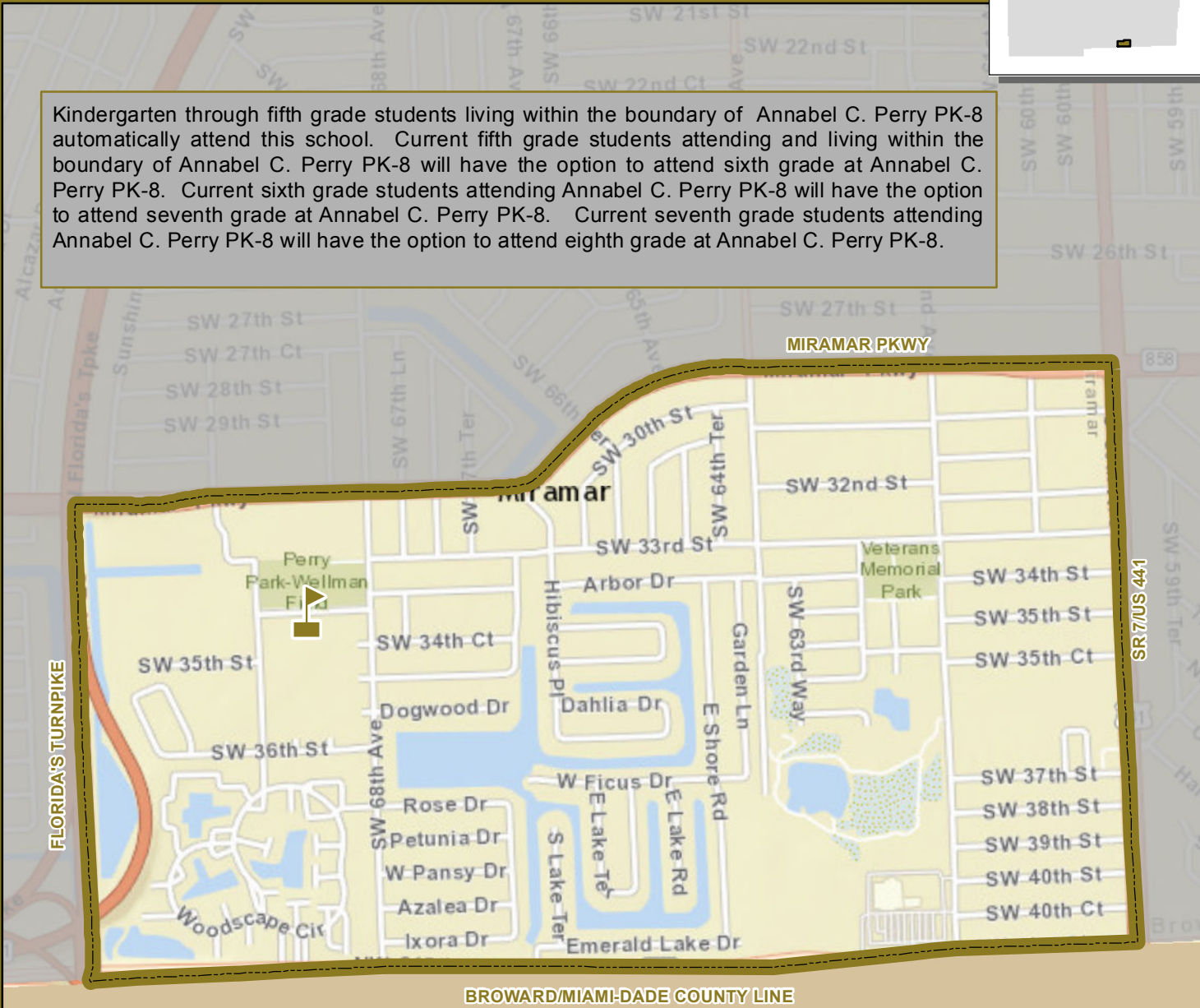

FLORIDA'S TURNPIKE

MIRAMAR PKWY

SR 7/US 441

BROWARD/MIAMI-DADE COUNTY LINE

PERRY, ANNABEL C.



Service Layer Credits: Sources: Esri, HERE, DeLorme, USGS, Intermap, increment P Corp., NRCAN, Esri Japan, METI, Esri China (Hong Kong), Esri (Thailand), TomTom, MapmyIndia, © OpenStreetMap contributors, and the GIS User Community



THIS MAP IS FOR CONCEPTUAL PURPOSES ONLY AND SHOULD NOT BE USED FOR LEGAL BOUNDARY DETERMINATIONS

VI. APPENDICES

- A. 2018/19 District-Wide Maps by Level
- B. Feeder Patterns
- C. School Board Policies – 5000, 5004.1, 1161

2018/19 ELEMENTARY SCHOOL BOUNDARIES



Legend

- Elementary School Boundary
- Grades K-3 within this area attend Sunland Park Academy
- Grades K-3 in this area assigned to Harbordale Elementary
- Elementary School
- Elementary School Without Attendance Area

- A - VIRGINIA SHUMAN YOUNG
- B - THURGOOD MARSHALL
- C - SUNLAND PARK ACADEMY (K-3)
- D - MARTIN LUTHER KING
- E - BROWARD ESTATES
- F - LAUDERHILL PAUL TURNER
- G - WEST HOLLYWOOD
- H - HOLLYWOOD PARK
- I - SANDERS PARK CONT.
- J - ENDEAVOR PLC (K-3)/ ROYAL PALM (4-5)
- K - BEACHSIDE MONTESSORI VILLAGE (PREK-8)

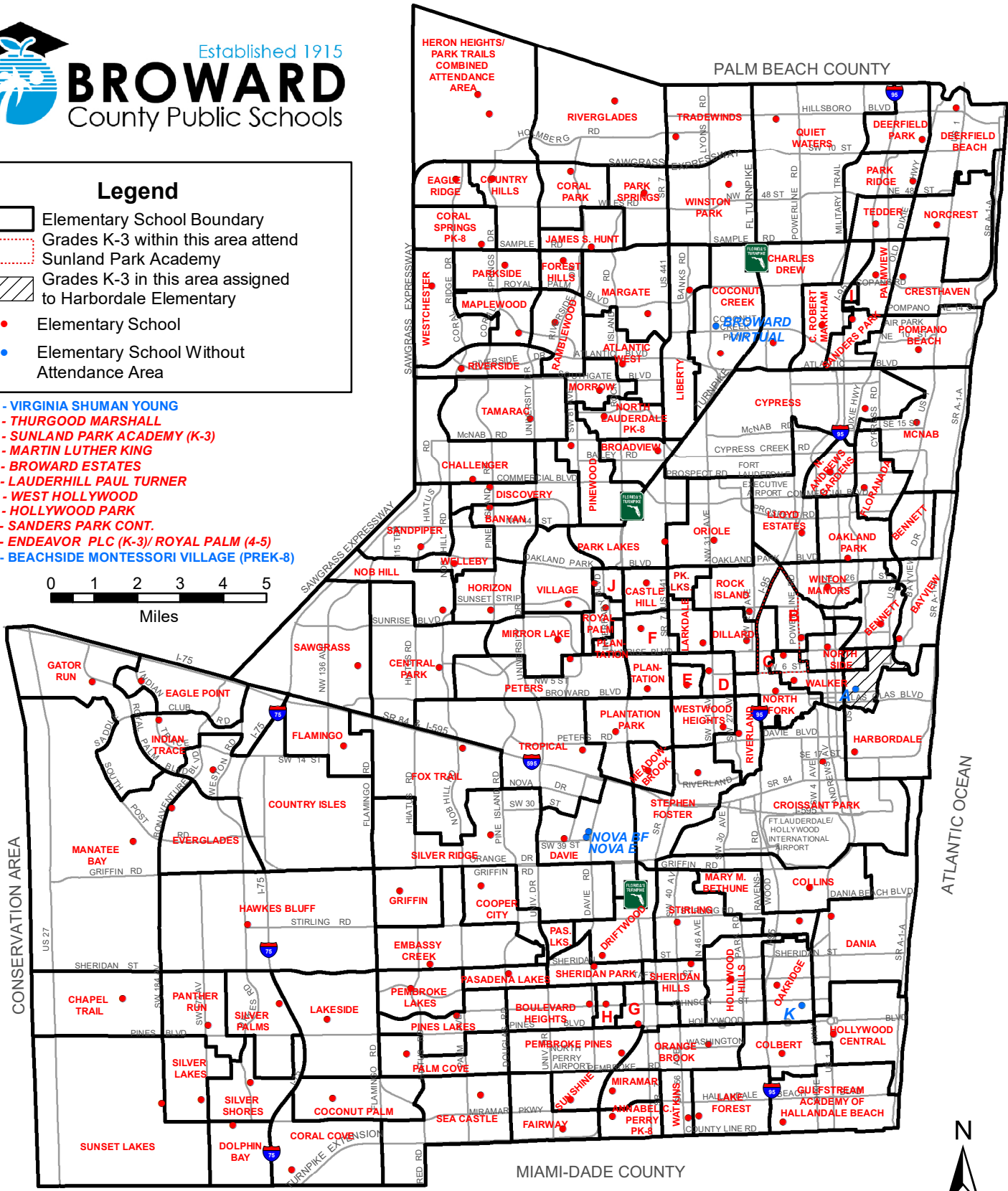
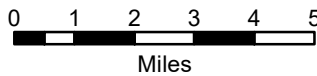

2018/19 MIDDLE SCHOOL BOUNDARIES



Legend

- Middle School Boundary
- Middle School
- Middle School Without Attendance Area

A - DILLARD 6-12
 B - BEACHSIDE MONTESSORI VILLAGE (PREK-8)

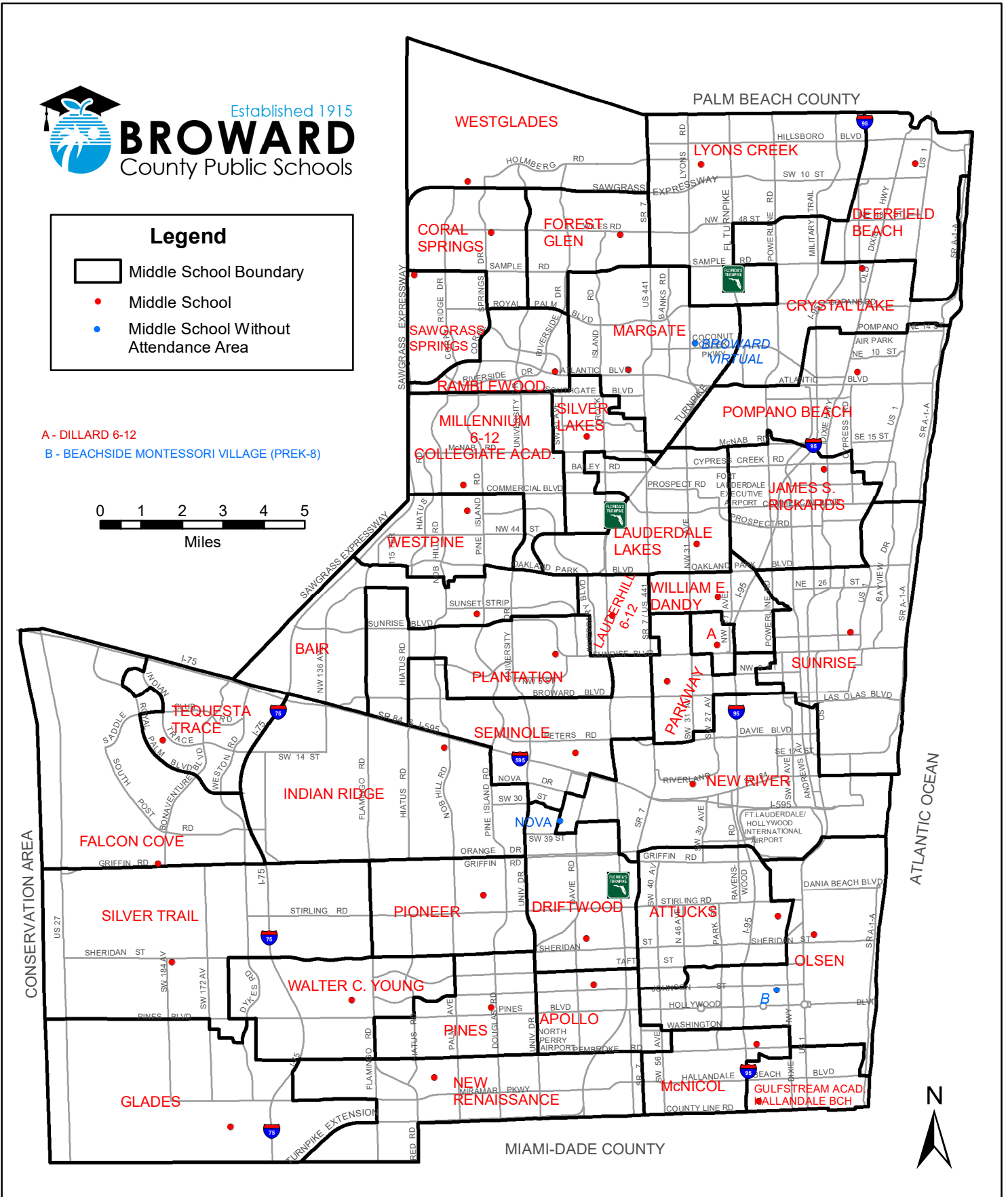
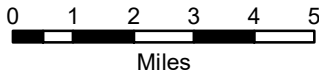

2018/19 HIGH SCHOOL BOUNDARIES



Legend

- High School Boundary
- High School
- High School Without Attendance Area

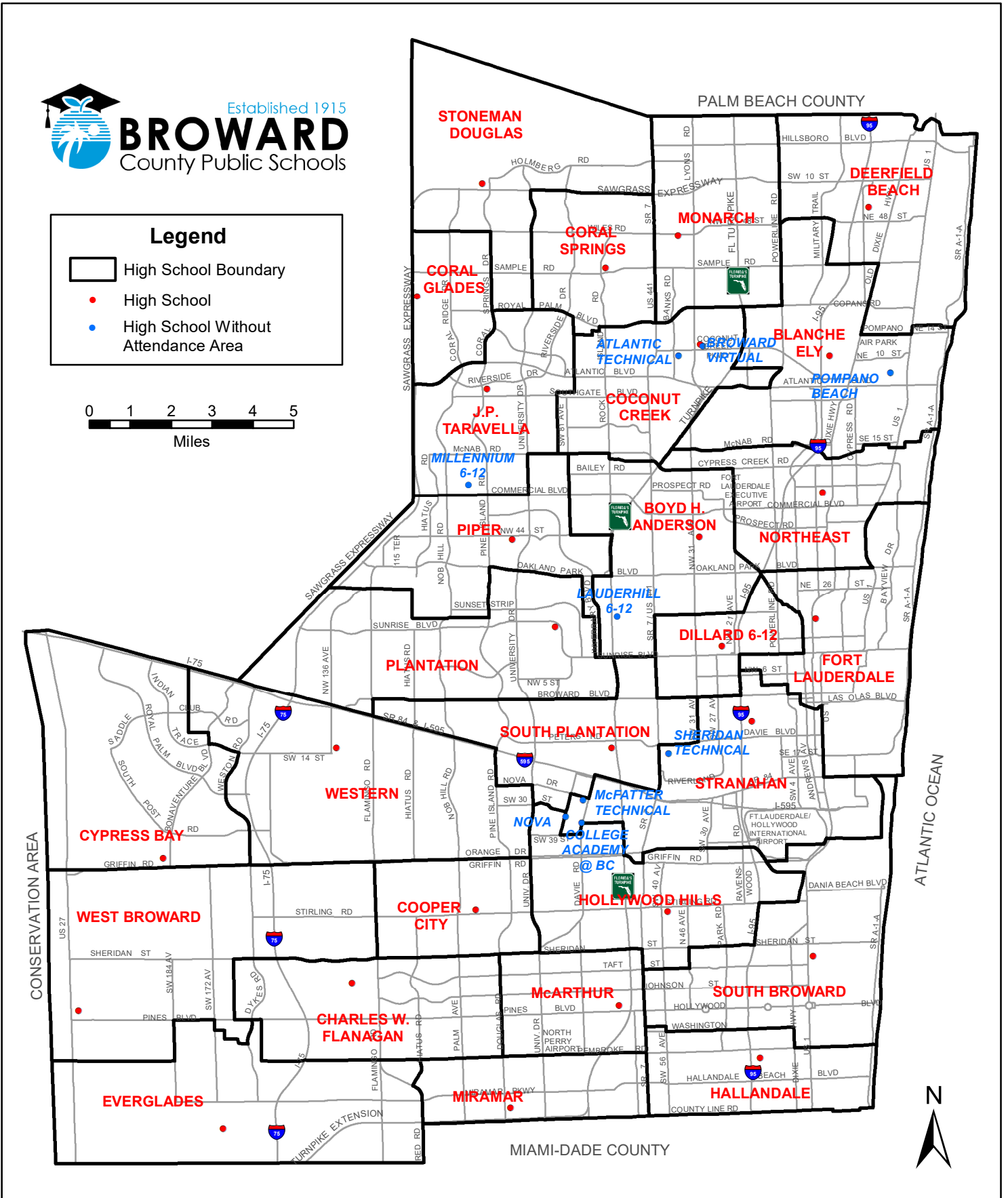
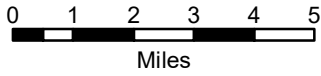

BROWARD COUNTY PUBLIC SCHOOLS

Demographics & Student Assignments Department

Source: Benchmark Day Enrollment, September 11, 2018

Cell value is less than or equal to 10%

2018/19 Feeder Pattern from Elementary to Middle School

Note: Feeder patterns provide detailed information on student advancement from one level to another within a particular boundary **based on residing address and do not reflect student choice reassignments**. While consideration is made towards achieving 100 percent feeder patterns, some schools will have split feeder patterns.

Elementary School	Middle School	Elementary Students		
		Number	Total	Percentage
Atlantic West	Margate	812	812	100.0%
Banyan	Westpine	764	764	100.0%
Bayview	Sunrise	547	547	100.0%
Bennett	Sunrise	246	246	100.0%
Bethune, Mary M.	Attucks	460	460	100.0%
Boulevard Heights	Apollo	728	1,027	70.9%
	Pines	299		29.1%
Broadview	Lauderdale Lakes	888	1,145	77.6%
	Silver Lakes	257		22.4%
Broward Estates	Parkway	334	334	100.0%
Castle Hill	Lauderhill 6-12	984	984	100.0%
Central Park	Plantation	613	1,041	58.9%
	Seminole	428		41.1%
Challenger	Millennium 6-12	1,095	1,095	100.0%
Chapel Trail	Silver Trail	1,058	1,058	100.0%
Coconut Creek	Lyons Creek	205	815	25.2%
	Margate	610		74.8%
Coconut Palm	New Renaissance	1,170	1,170	100.0%
Colbert	McNicol	479	894	53.6%
	Olsen	415		46.4%
Collins	Attucks	199	570	34.9%
	Olsen	371		65.1%
Cooper City	Pioneer	877	877	100.0%

* Prekindergarten students are not required to attend assigned schools and therefore are not included in feeder pattern data.

BROWARD COUNTY PUBLIC SCHOOLS

Demographics & Student Assignments Department

Source: Benchmark Day Enrollment, September 11, 2018

Cell value is less than or equal to 10%

2018/19 Feeder Pattern from Elementary to Middle School

Note: Feeder patterns provide detailed information on student advancement from one level to another within a particular boundary **based on residing address and do not reflect student choice reassignments**. While consideration is made towards achieving 100 percent feeder patterns, some schools will have split feeder patterns.

Elementary School	Middle School	Elementary Students		
		Number	Total	Percentage
Coral Cove	Glades	305	1,067	28.6%
	New Renaissance	762		71.4%
Coral Park	Forest Glen	595	595	100.0%
Coral Springs PK-8	Coral Springs	788	788	100.0%
Country Hills	Coral Springs	848	848	100.0%
Country Isles	Indian Ridge	494	1,017	48.6%
	Tequesta Trace	523		51.4%
Cresthaven	Crystal Lake	622	622	100.0%
Croissant Park	New River	842	842	100.0%
Cypress	Lauderdale Lakes	179	1,489	12.0%
	Pompano Beach	1,310		88.0%
Dania	Olsen	786	786	100.0%
Davie	Driftwood	846	1,019	83.0%
	New River	173		17.0%
Deerfield Beach	Deerfield Beach	596	596	100.0%
Deerfield Park	Deerfield Beach	544	544	100.0%
Dillard	Dillard 6-12	955	955	100.0%
Discovery	Millennium 6-12	613	1,156	53.0%
	Westpine	543		47.0%
Dolphin Bay	Glades	884	884	100.0%

* Prekindergarten students are not required to attend assigned schools and therefore are not included in feeder pattern data.

BROWARD COUNTY PUBLIC SCHOOLS

Demographics & Student Assignments Department *Source: Benchmark Day Enrollment, September 11, 2018*

Cell value is less than or equal to 10%

2018/19 Feeder Pattern from Elementary to Middle School

Note: Feeder patterns provide detailed information on student advancement from one level to another within a particular boundary **based on residing address and do not reflect student choice reassignments**. While consideration is made towards achieving 100 percent feeder patterns, some schools will have split feeder patterns.

Elementary School	Middle School	Elementary Students		
		Number	Total	Percentage
Drew, Charles	Crystal Lake	660	660	100.0%
Driftwood	Driftwood	830	830	100.0%
Eagle Point	Tequesta Trace	1,557	1,557	100.0%
Eagle Ridge	Coral Springs	675	675	100.0%
Embassy Creek	Pioneer	1,340	1,340	100.0%
Endeavour Primary	Lauderhill 6-12	633	633	100.0%
Everglades	Falcon Cove	876	876	100.0%
Fairway	New Renaissance	1,246	1,246	100.0%
Flamingo	Indian Ridge	854	854	100.0%
Floranada	Pompano Beach	40	385	10.4%
	Rickards, James S.	345		89.6%
Forest Hills	Forest Glen	674	674	100.0%
Foster, Stephen	New River	610	610	100.0%
Fox Trail	Indian Ridge	1,283	1,283	100.0%
Gator Run	Falcon Cove	1,390	1,390	100.0%
Griffin	Pioneer	498	498	100.0%
Gulfstream Academy	Gulfstream Academy	1,757	1,757	100.0%
Harbordale	Sunrise	423	423	100.0%
Hawkes Bluff	Silver Trail	865	865	100.0%
Heron Heights/ Park Trails combined	Westglades	2,385	2,385	100.0%

* Prekindergarten students are not required to attend assigned schools and therefore are not included in feeder pattern data.

BROWARD COUNTY PUBLIC SCHOOLS

Demographics & Student Assignments Department *Source: Benchmark Day Enrollment, September 11, 2018*

Cell value is less than or equal to 10%

2018/19 Feeder Pattern from Elementary to Middle School

Note: Feeder patterns provide detailed information on student advancement from one level to another within a particular boundary **based on residing address and do not reflect student choice reassignments**. While consideration is made towards achieving 100 percent feeder patterns, some schools will have split feeder patterns.

Elementary School	Middle School	Elementary Students		
		Number	Total	Percentage
Hollywood Central	Olsen	812	812	100.0%
Hollywood Hills	Attucks	492	913	53.9%
	Olsen	421		46.1%
Hollywood Park	Apollo	488	488	100.0%
Horizon	Bair	664	664	100.0%
Hunt	Forest Glen	969	969	100.0%
Indian Trace	Tequesta Trace	758	758	100.0%
King, Martin Luther	Parkway	514	514	100.0%
Lake Forest	McNicol	1,018	1,018	100.0%
Lakeside	Young, Walter C.	936	936	100.0%
Larkdale	Dandy, William	202	618	32.7%
	Parkway	416		67.3%
Lauderhill Paul Turner	Lauderhill 6-12	741	741	100.0%
Liberty	Margate	1,203	1,203	100.0%
Lloyd Estates	Rickards, James S.	674	674	100.0%
Manatee Bay	Falcon Cove	937	1,212	77.3%
	Silver Trail	275		22.7%
Maplewood	Ramblewood	409	711	57.5%
	Sawgrass Springs	302		42.5%
Margate	Margate	1,398	1,398	100.0%
Markham, C. Robert	Crystal Lake	800	836	95.7%
	Pompano Beach	36		4.3%

* Prekindergarten students are not required to attend assigned schools and therefore are not included in feeder pattern data.

BROWARD COUNTY PUBLIC SCHOOLS

Demographics & Student Assignments Department

Source: Benchmark Day Enrollment, September 11, 2018

Cell value is less than or equal to 10%

2018/19 Feeder Pattern from Elementary to Middle School

Note: Feeder patterns provide detailed information on student advancement from one level to another within a particular boundary **based on residing address and do not reflect student choice reassignments**. While consideration is made towards achieving 100 percent feeder patterns, some schools will have split feeder patterns.

Elementary School	Middle School	Elementary Students		
		Number	Total	Percentage
Marshall, Thurgood	Dandy, William	179	534	33.5%
	Sunrise	355		66.5%
McNab	Pompano Beach	606	606	100.0%
Meadowbrook	New River	686	686	100.0%
Miramar	New Renaissance	729	729	100.0%
Mirror Lake	Plantation	565	565	100.0%
Morrow	Silver Lakes	887	887	100.0%
Nob Hill	Bair	650	650	100.0%
Norcrest	Deerfield Beach	548	548	100.0%
North Andrews Gardens	Rickards, James S.	693	693	100.0%
North Fork	Dandy, William	101	645	15.7%
	New River	163		25.3%
	Parkway	381		59.1%
North Lauderdale PK-8	Silver Lakes	1,582	1,582	100.0%
North Side	Sunrise	473	473	100.0%
Oakland Park	Rickards, James S.	739	739	100.0%
Oakridge	Attucks	429	1,080	39.7%
	Olsen	651		60.3%
Orange Brook	Apollo	617	1,089	56.7%
	McNicol	111		10.2%
	Olsen	361		33.1%

* Prekindergarten students are not required to attend assigned schools and therefore are not included in feeder pattern data.

BROWARD COUNTY PUBLIC SCHOOLS

Demographics & Student Assignments Department *Source: Benchmark Day Enrollment, September 11, 2018*

Cell value is less than or equal to 10%

2018/19 Feeder Pattern from Elementary to Middle School

Note: Feeder patterns provide detailed information on student advancement from one level to another within a particular boundary **based on residing address and do not reflect student choice reassignments**. While consideration is made towards achieving 100 percent feeder patterns, some schools will have split feeder patterns.

Elementary School	Middle School	Elementary Students		
		Number	Total	Percentage
Oriole	Lauderdale Lakes	1,249	1,249	100.0%
Palm Cove	Pines	1,256	1,256	100.0%
Palmview	Crystal Lake	716	716	100.0%
Panther Run	Silver Trail	692	692	100.0%
Park Lakes	Dandy, William	397	2,070	19.2%
	Lauderdale Lakes	1,673		80.8%
Park Ridge	Crystal Lake	158	836	18.9%
	Deerfield Beach	606		72.5%
	Lyons Creek	72		8.6%
Park Springs	Forest Glen	619	619	100.0%
Park Trails/ Heron Heights combined	Westglades	2,385	2,385	100.0%
Parkside	Coral Springs	316	785	40.3%
	Sawgrass Springs	469		59.7%
Pasadena Lakes	Driftwood	360	834	43.2%
	Pines	474		56.8%
Pembroke Lakes	Young, Walter C.	883	883	100.0%
Pembroke Pines	Apollo	473	827	57.2%
	Pines	354		42.8%
Perry, Annabel C. PK-8	New Renaissance	608	608	100.0%
Peters	Plantation	1,017	1,017	100.0%
Pines Lakes	Pines	1,036	1,036	100.0%

* Prekindergarten students are not required to attend assigned schools and therefore are not included in feeder pattern data.

BROWARD COUNTY PUBLIC SCHOOLS

Demographics & Student Assignments Department *Source: Benchmark Day Enrollment, September 11, 2018*

Cell value is less than or equal to 10%

2018/19 Feeder Pattern from Elementary to Middle School

Note: Feeder patterns provide detailed information on student advancement from one level to another within a particular boundary **based on residing address and do not reflect student choice reassignments**. While consideration is made towards achieving 100 percent feeder patterns, some schools will have split feeder patterns.

Elementary School	Middle School	Elementary Students		
		Number	Total	Percentage
Pinewood	Millennium 6-12	239	985	24.3%
	Silver Lakes	746		75.7%
Plantation	Lauderhill 6-12	261	743	35.1%
	Plantation	37		5.0%
	Seminole	445		59.9%
Plantation Park	Seminole	468	468	100.0%
Pompano Beach	Pompano Beach	470	470	100.0%
Quiet Waters	Crystal Lake	280	1,200	23.3%
	Lyons Creek	920		76.7%
Ramblewood	Ramblewood	819	819	100.0%
Riverglades	Westglades	928	928	100.0%
Riverland	New River	577	577	100.0%
Riverside	Ramblewood	665	665	100.0%
Rock Island	Dandy, William	849	849	100.0%
Royal Palm	Lauderhill 6-12	832	1,290	64.5%
	Plantation	458		35.5%
Sanders Park	Crystal Lake	46	468	9.8%
	Pompano Beach	422		90.2%
Sandpiper	Westpine	675	675	100.0%
Sawgrass	Bair	886	886	100.0%
Sea Castle	New Renaissance	1,385	1,385	100.0%

* Prekindergarten students are not required to attend assigned schools and therefore are not included in feeder pattern data.

BROWARD COUNTY PUBLIC SCHOOLS

Demographics & Student Assignments Department *Source: Benchmark Day Enrollment, September 11, 2018*

Cell value is less than or equal to 10%

2018/19 Feeder Pattern from Elementary to Middle School

Note: Feeder patterns provide detailed information on student advancement from one level to another within a particular boundary **based on residing address and do not reflect student choice reassignments**. While consideration is made towards achieving 100 percent feeder patterns, some schools will have split feeder patterns.

Elementary School	Middle School	Elementary Students		
		Number	Total	Percentage
Sheridan Hills	Attucks	513	614	83.6%
	Driftwood	32		5.2%
	Olsen	69		11.2%
Sheridan Park	Driftwood	791	791	100.0%
Silver Lakes	Glades	707	707	100.0%
Silver Palms	Young, Walter C.	935	935	100.0%
Silver Ridge	Driftwood	326	1,144	28.5%
	Indian Ridge	707		61.8%
	Pioneer	111		9.7%
Silver Shores	Glades	465	606	76.7%
	Young, Walter C.	141		23.3%
Stirling	Attucks	831	831	100.0%
Sunland Park Academy	Dandy, William	459	830	55.3%
	Parkway	329		39.6%
	Sunrise	42		5.1%
Sunset Lakes	Glades	1,127	1,127	100.0%
Sunshine	New Renaissance	912	912	100.0%
Tamarac	Millennium 6-12	1,221	1,221	100.0%
Tedder	Deerfield Beach	835	835	100.0%
Tradewinds	Lyons Creek	1,202	1,202	100.0%
Tropical	Seminole	1,042	1,042	100.0%

* Prekindergarten students are not required to attend assigned schools and therefore are not included in feeder pattern data.

BROWARD COUNTY PUBLIC SCHOOLS

Demographics & Student Assignments Department
Source: Benchmark Day Enrollment, September 11, 2018

Cell value is less than or equal to 10%				
2018/19 Feeder Pattern from Elementary to Middle School				
Note: Feeder patterns provide detailed information on student advancement from one level to another within a particular boundary based on residing address and do not reflect student choice reassignments . While consideration is made towards achieving 100 percent feeder patterns, some schools will have split feeder patterns.				
Elementary School	Middle School	Elementary Students		
		Number	Total	Percentage
Village	Bair	850	1,284	66.2%
	Lauderdale Lakes	307		23.9%
	Millennium 6-12	127		9.9%
Walker	Parkway	188	603	31.2%
	Sunrise	415		68.8%
Watkins	McNicol	703	703	100.0%
Welleby	Westpine	894	894	100.0%
West Hollywood	Apollo	486	655	74.2%
	Olsen	169		25.8%
Westchester	Sawgrass Springs	1,306	1,306	100.0%
Westwood Heights	Parkway	959	959	100.0%
Wilton Manors	Sunrise	266	266	100.0%
Winston Park	Lyons Creek	1,292	1,292	100.0%

* Prekindergarten students are not required to attend assigned schools and therefore are not included in feeder pattern data.

BROWARD COUNTY PUBLIC SCHOOLS

Demographics & Student Assignments Department
Source: Benchmark Day Enrollment, September 11, 2018

Cell value is less than or equal to 10%

2018/19 Feeder Pattern from Elementary to Middle School to High School

Note: Feeder patterns provide detailed information on student advancement from one level to another within a particular boundary **based on residing address and do not reflect student choice reassignments**. While consideration is made towards achieving 100% feeder patterns, some schools will have split feeder patterns. This report should be used to track elementary students matriculating to high school. This report should not be used to track middle school students matriculating to high school.

Elementary School	Middle School	High School	Elementary Students		
			Number	Total	Percentage
Atlantic West	Margate	Coconut Creek	812	812	100.0%
Banyan	Westpine	Piper	764	764	100.0%
Bayview	Sunrise	Fort Lauderdale	547	547	100.0%
Bennett	Sunrise	Fort Lauderdale	246	246	100.0%
Bethune	Attucks	Hollywood Hills	286	460	62.2%
		South Broward	174		37.8%
Boulevard Heights	Apollo	McArthur	728	1,027	70.9%
	Pines	McArthur	299		29.1%
Broadview	Lauderdale Lakes	Anderson, Boyd	888	1,145	77.6%
	Silver Lakes	Coconut Creek	257		22.4%
Broward Estates	Parkway	Dillard 6-12	334	334	100.0%
Castle Hill	Lauderhill	Anderson, Boyd	984	984	100.0%
Central Park**	Plantation	Plantation	569	1,041	54.7%
		S. Plantation	44		4.2%
		Plantation	428		41.1%
Challenger	Millennium 6-12	Taravella, J.P.	1,095	1,095	100.0%
Chapel Trail	Silver Trail	West Broward	1,057	1,057	100.0%
Coconut Creek	Lyons Creek	Monarch	205	815	25.2%
	Margate	Coconut Creek	610		74.8%
Coconut Palm	New Renaissance	Everglades	1,170	1,170	100.0%
Colbert	McNicol	Hallandale	479	894	53.6%
	Olsen	South Broward	415		46.4%
Collins	Attucks	Hollywood Hills	199	570	34.9%
		Hollywood Hills	296		51.9%
	Olsen	South Broward	75		13.2%
Cooper City	Pioneer	Cooper City	877	877	100.0%
Coral Cove	Glades	Everglades	305	1,067	28.6%
	New Renaissance	Everglades	762		71.4%

* Prekindergarten students are not required to attend assigned schools and therefore are not included in feeder pattern data.

** Choice area enables aligned feeder from Central Park Elementary to Plantation Middle.

BROWARD COUNTY PUBLIC SCHOOLS

Demographics & Student Assignments Department
Source: Benchmark Day Enrollment, September 11, 2018

Cell value is less than or equal to 10%

2018/19 Feeder Pattern from Elementary to Middle School to High School

Note: Feeder patterns provide detailed information on student advancement from one level to another within a particular boundary **based on residing address and do not reflect student choice reassignments**. While consideration is made towards achieving 100% feeder patterns, some schools will have split feeder patterns. This report should be used to track elementary students matriculating to high school. This report should not be used to track middle school students matriculating to high school.

Elementary School	Middle School	High School	Elementary Students		
			Number	Total	Percentage
Coral Park	Forest Glen	Coral Springs	595	595	100.0%
Coral Springs PK-8	Coral Springs	Coral Glades	788	788	100.0%
Country Hills	Coral Springs	Stoneman Douglas	848	848	100.0%
Country Isles	Tequesta Trace	Indian Ridge	494	1,017	48.6%
		Cypress Bay	360		35.4%
		Western	163		16.0%
Cresthaven	Crystal Lake	Deerfield Beach	622	622	100.0%
Croissant Park	New River	Stranahan	842	842	100.0%
Cypress	Lauderdale Lakes	Anderson, Boyd	9	1,489	0.6%
		Northeast	170		11.4%
		Ely, Blanche	1,310		88.0%
Dania	Olsen	South Broward	786	786	100.0%
Davie	New River	Driftwood	846	1,019	83.0%
		Stranahan	173		17.0%
Deerfield Beach	Deerfield Beach	Deerfield Beach	596	596	100.0%
Deerfield Park	Deerfield Beach	Deerfield Beach	544	544	100.0%
Dillard	Dillard 6-12	Dillard 6-12	955	955	100.0%
Discovery	Westpine	Millennium 6-12	613	1,156	53.0%
		Piper	543		47.0%
Dolphin Bay	Glades	Everglades	884	884	100.0%
Drew, Charles	Crystal Lake	Coconut Creek	290	660	43.9%
		Ely, Blanche	370		56.1%
Driftwood	Driftwood	Hollywood Hills	830	830	100.0%
Eagle Point	Tequesta Trace	Cypress Bay	587	1,557	37.7%
		Western	970		62.3%
Eagle Ridge	Coral Springs	Stoneman Douglas	675	675	100.0%
Embassy Creek	Pioneer	Cooper City	1,340	1,340	100.0%
Endeavour Primary	Lauderhill 6-12	Anderson, Boyd	405	633	64.0%
		Piper	228		36.0%

* Prekindergarten students are not required to attend assigned schools and therefore are not included in feeder pattern data.

BROWARD COUNTY PUBLIC SCHOOLS

Demographics & Student Assignments Department
Source: Benchmark Day Enrollment, September 11, 2018

Cell value is less than or equal to 10%

2018/19 Feeder Pattern from Elementary to Middle School to High School

Note: Feeder patterns provide detailed information on student advancement from one level to another within a particular boundary **based on residing address and do not reflect student choice reassignments**. While consideration is made towards achieving 100% feeder patterns, some schools will have split feeder patterns. This report should be used to track elementary students matriculating to high school. This report should not be used to track middle school students matriculating to high school.

Elementary School	Middle School	High School	Elementary Students		
			Number	Total	Percentage
Everglades	Falcon Cove	Cypress Bay	876	876	100.0%
Fairway	New Renaissance	Miramar	1,246	1,246	100.0%
Flamingo	Indian Ridge	Western	854	854	100.0%
Floranada	Pompano Beach	Ely, Blanche	40	385	10.4%
	Rickards, James S.	Northeast	345		89.6%
Forest Hills	Forest Glen	Coral Springs	674	674	100.0%
Foster, Stephen	New River	Stranahan	610	610	100.0%
Fox Trail	Indian Ridge	Western	1,283	1,283	100.0%
Gator Run	Falcon Cove	Cypress Bay	1,390	1,390	100.0%
Griffin	Pioneer	Cooper City	498	498	100.0%
Gulfstream Academy	Gulfstream Academy	Hallandale	1,757	1,757	100.0%
Harbordale	Sunrise	Fort Lauderdale	423	423	100.0%
Hawkes Bluff	Silver Trail	West Broward	865	865	100.0%
Heron Heights/ Park Trails combined	Westglades	Stoneman Douglas	2,385	2,385	100.0%
Hollywood Central	Gulfstream	Hallandale	55	812	6.8%
	Olsen	South Broward	757		93.2%
Hollywood Hills	Attucks	Hollywood Hills	182	913	19.9%
		South Broward	310		34.0%
	Olsen	South Broward	421		46.1%
Hollywood Park	Apollo	McArthur	488	488	100.0%
Horizon	Bair	Piper	281	664	42.3%
		Plantation	383		57.7%
Hunt, James S.	Forest Glen	Coral Springs	969	969	100.0%
Indian Trace	Tequesta Trace	Cypress Bay	293	758	38.7%
		Western	465		61.3%
King, Martin Luther	Parkway	Dillard 6-12	514	514	100.0%
Lake Forest	McNicol	Hallandale	1,018	1,018	100.0%

* Prekindergarten students are not required to attend assigned schools and therefore are not included in feeder pattern data.

BROWARD COUNTY PUBLIC SCHOOLS

Demographics & Student Assignments Department
Source: Benchmark Day Enrollment, September 11, 2018

Cell value is less than or equal to 10%

2018/19 Feeder Pattern from Elementary to Middle School to High School

Note: Feeder patterns provide detailed information on student advancement from one level to another within a particular boundary **based on residing address and do not reflect student choice reassignments**. While consideration is made towards achieving 100% feeder patterns, some schools will have split feeder patterns. This report should be used to track elementary students matriculating to high school. This report should not be used to track middle school students matriculating to high school.

Elementary School	Middle School	High School	Elementary Students		
			Number	Total	Percentage
Lakeside	Young, Walter C.	Flanagan, Charles W.	936	936	100.0%
Larkdale	Dandy, William	Anderson, Boyd	202	618	32.7%
	Parkway	Dillard 6-12	416		67.3%
Lauderhill Paul Turner	Lauderhill 6-12	Anderson, Boyd	684	741	92.3%
		Dillard 6-12	57		7.7%
Liberty	Margate	Coconut Creek	775	1,203	64.4%
		Monarch	428		35.6%
Lloyd Estates	Rickards, James S.	Northeast	674	674	100.0%
Manatee Bay	Falcon Cove	Cypress Bay	937	1,212	77.3%
	Silver Trail	West Broward	275		22.7%
Maplewood	Ramblewood	Taravella, J.P.	409	711	57.5%
	Sawgrass Springs	Coral Glades	302		42.5%
Margate	Margate	Coconut Creek	263	1,398	18.8%
		Coral Springs	1,135		81.2%
Markham, C. Robert	Crystal Lake	Ely, Blanche	800	836	95.7%
	Pompano Beach	Ely, Blanche	36		4.3%
Marshall, Thurgood	Dandy, William	Dillard 6-12	179	534	33.5%
	Sunrise	Dillard 6-12	323		60.5%
	Sunrise	Fort Lauderdale	32		6.0%
McNab	Pompano Beach	Ely, Blanche	385	606	63.5%
		Northeast	221		36.5%
Meadowbrook	New River	South Plantation	686	686	100.0%
Miramar	New Renaissance	Miramar	729	729	100.0%
Mirror Lake	Plantation	Plantation	565	565	100.0%
Morrow	Silver Lakes	Coconut Creek	887	887	100.0%

* Prekindergarten students are not required to attend assigned schools and therefore are not included in feeder pattern data.

BROWARD COUNTY PUBLIC SCHOOLS

Demographics & Student Assignments Department
Source: Benchmark Day Enrollment, September 11, 2018

Cell value is less than or equal to 10%

2018/19 Feeder Pattern from Elementary to Middle School to High School

Note: Feeder patterns provide detailed information on student advancement from one level to another within a particular boundary **based on residing address and do not reflect student choice reassignments**. While consideration is made towards achieving 100% feeder patterns, some schools will have split feeder patterns. This report should be used to track elementary students matriculating to high school. This report should not be used to track middle school students matriculating to high school.

Elementary School	Middle School	High School	Elementary Students		
			Number	Total	Percentage
Nob Hill	Bair	Piper	600	650	92.3%
		Plantation	50		7.7%
Norcrest	Deerfield Beach	Deerfield Beach	548	548	100.0%
North Andrews	Rickards, James S.	Northeast	693	693	100.0%
North Fork	Dandy, William	Dillard 6-12	101	645	15.7%
		New River	Stranahan		163
	Parkway	Dillard 6-12	75		11.6%
		Fort Lauderdale	25		3.9%
		Stranahan	281		43.5%
North Lauderdale PK-8	Silver Lakes	Coconut Creek	1,582	1,582	100.0%
North Side	Sunrise	Dillard 6-12	146	473	30.9%
		Fort Lauderdale	327		69.1%
Oakland Park	Rickards, James S.	Northeast	739	739	100.0%
Oakridge	Attucks	South Broward	428	1,079	39.7%
	Olsen	South Broward	651		60.3%
Orange Brook	Apollo	Hallandale	282	1,089	25.9%
		McArthur	335		30.8%
	McNicol	Hallandale	111		10.2%
	Olsen	South Broward	361		33.1%
Oriole	Lauderdale Lakes	Anderson, Boyd	1,249	1,249	100.0%
Palm Cove	Pines	Flanagan, Charles W.	1,256	1,256	100.0%
Palmview	Crystal Lake	Ely, Blanche	716	716	100.0%
Panther Run	Silver Trail	West Broward	692	692	100.0%
Park Lakes	Dandy, William	Anderson, Boyd	397	2,070	19.2%
		Anderson, Boyd	1,331		64.3%
	Lauderdale Lakes	Piper	342		16.5%

* Prekindergarten students are not required to attend assigned schools and therefore are not included in feeder pattern data.

BROWARD COUNTY PUBLIC SCHOOLS

Demographics & Student Assignments Department
Source: Benchmark Day Enrollment, September 11, 2018

Cell value is less than or equal to 10%

2018/19 Feeder Pattern from Elementary to Middle School to High School

Note: Feeder patterns provide detailed information on student advancement from one level to another within a particular boundary **based on residing address and do not reflect student choice reassignments**. While consideration is made towards achieving 100% feeder patterns, some schools will have split feeder patterns. This report should be used to track elementary students matriculating to high school. This report should not be used to track middle school students matriculating to high school.

Elementary School	Middle School	High School	Elementary Students		
			Number	Total	Percentage
Park Ridge	Crystal Lake	Ely, Blanche	158	836	18.9%
	Deerfield Beach	Deerfield Beach	606		72.5%
	Lyons Creek	Deerfield Beach	72		8.6%
Park Springs	Forest Glen	Coral Springs	619	619	100.0%
Park Trails/ Heron Heights combined	Westglades	Stoneman Douglas	2,385	2,385	100.0%
Parkside	Coral Springs	Stoneman Douglas	316	785	40.3%
	Sawgrass Springs	Coral Glades	469		59.7%
Pasadena Lakes	Pines	Driftwood	360	834	43.2%
		Flanagan, Charles W.	321		38.5%
		McArthur	153		18.3%
Pembroke Lakes	Young, Walter C.	Flanagan, Charles W.	883	883	100.0%
Pembroke Pines	Apollo	McArthur	473	827	57.2%
	Pines	McArthur	354		42.8%
Perry, Annabel C. PK-8	New Renaissance	Miramar	608	608	100.0%
Peters	Plantation	Plantation	1017	1,017	100.0%
Pines Lakes	Pines	Flanagan, Charles W.	1036	1,036	100.0%
Pinewood	Millennium 6-12	Piper	239	985	24.3%
		Anderson, Boyd	486		49.3%
		Coconut Creek	260		26.4%
Plantation	Lauderhill 6-12	Anderson, Boyd	225	743	30.3%
		Piper	36		4.8%
		Plantation	37		5.0%
Plantation	Seminole	South Plantation	445	743	59.9%
Plantation Park	Seminole	South Plantation	468	468	100.0%
Pompano Beach	Pompano Beach	Ely, Blanche	470	470	100.0%

* Prekindergarten students are not required to attend assigned schools and therefore are not included in feeder pattern data.

BROWARD COUNTY PUBLIC SCHOOLS

Demographics & Student Assignments Department
Source: Benchmark Day Enrollment, September 11, 2018

Cell value is less than or equal to 10%

2018/19 Feeder Pattern from Elementary to Middle School to High School

Note: Feeder patterns provide detailed information on student advancement from one level to another within a particular boundary **based on residing address and do not reflect student choice reassignments**. While consideration is made towards achieving 100% feeder patterns, some schools will have split feeder patterns. This report should be used to track elementary students matriculating to high school. This report should not be used to track middle school students matriculating to high school.

Elementary School	Middle School	High School	Elementary Students			
			Number	Total	Percentage	
Quiet Waters	Crystal Lake	Ely, Blanche	280	1,200	23.3%	
	Lyons Creek	Deerfield Beach	441		36.8%	
		Monarch	479		39.9%	
Ramblewood	Ramblewood	Taravella, J.P.	819	819	100.0%	
Riverglades	Westglades	Stoneman Douglas	928	928	100.0%	
Riverland	New River	Stranahan	577	577	100.0%	
Riverside	Ramblewood	Taravella, J.P.	665	665	100.0%	
Rock Island	Dandy, William	Anderson, Boyd	837	849	98.6%	
		Dillard 6-12	12		1.4%	
Royal Palm	Lauderhill 6-12	Anderson, Boyd	384	1,290	29.8%	
		Piper	448		34.7%	
		Plantation	458		35.5%	
Sanders Park	Crystal Lake	Ely, Blanche	46	468	9.8%	
	Pompano Beach	Ely, Blanche	422		90.2%	
Sandpiper	Westpine	Piper	675	675	100.0%	
Sawgrass	Bair	Plantation	886	886	100.0%	
Sea Castle	New Renaissance	Everglades	123	1,385	8.9%	
		Miramar	1,262		91.1%	
Sheridan Hills	Attucks	Hollywood Hills	199	614	32.4%	
		South Broward	314		51.1%	
		Driftwood	McArthur		32	5.2%
		Olsen	South Broward		69	11.3%
Sheridan Park	Driftwood	Hollywood Hills	244	791	30.8%	
		McArthur	547		69.2%	
Silver Lakes	Glades	Everglades	707	707	100.0%	
Silver Palms	Young, Walter C.	Flanagan, Charles W.	935	935	100.0%	

* Prekindergarten students are not required to attend assigned schools and therefore are not included in feeder pattern data.

BROWARD COUNTY PUBLIC SCHOOLS

Demographics & Student Assignments Department

Source: Benchmark Day Enrollment, September 11, 2018

Cell value is less than or equal to 10%

2018/19 Feeder Pattern from Elementary to Middle School to High School

Note: Feeder patterns provide detailed information on student advancement from one level to another within a particular boundary **based on residing address and do not reflect student choice reassignments**. While consideration is made towards achieving 100% feeder patterns, some schools will have split feeder patterns. This report should be used to track elementary students matriculating to high school. This report should not be used to track middle school students matriculating to high school.

Elementary School	Middle School	High School	Elementary Students		
			Number	Total	Percentage
Silver Ridge	Driftwood	Hollywood Hills	326	1,144	28.5%
	Indian Ridge	Western	707		61.8%
	Pioneer	Cooper City	111		9.7%
Silver Shores	Glades	Everglades	465	606	76.7%
	Young, Walter C.	Flanagan, Charles W.	141		23.3%
Stirling	Attucks	Hollywood Hills	831	831	100.0%
Sunland Park	Dandy, William	Dillard 6-12	459	830	55.3%
		Fort Lauderdale	297		35.8%
	Parkway	Stranahan	32		3.9%
	Sunrise	Fort Lauderdale	42		5.0%
Sunset Lakes		Everglades	766	1,127	68.0%
	Glades	West Broward	361		32.0%
Sunshine	New Renaissance	Miramar	912	912	100.0%
Tamarac	Millennium 6-12	Taravella, J.P.	1,221	1,221	100.0%
Tedder	Deerfield Beach	Deerfield Beach	835	835	100.0%
Tradewinds	Lyons Creek	Monarch	1,202	1,202	100.0%
Tropical	Seminole	South Plantation	1,042	1,042	100.0%
Village	Bair	Plantation	850	1,284	66.2%
	Lauderdale Lakes	Piper	307		23.9%
	Millennium 6-12	Piper	127		9.9%
Walker		Fort Lauderdale	84	603	13.9%
	Parkway	Stranahan	104		17.2%
	Sunrise	Fort Lauderdale	415		68.9%
Watkins	McNicol	Hallandale	703	703	100.0%
Welleby	Westpine	Piper	894	894	100.0%

* Prekindergarten students are not required to attend assigned schools and therefore are not included in feeder pattern data.

BROWARD COUNTY PUBLIC SCHOOLS

Demographics & Student Assignments Department
Source: Benchmark Day Enrollment, September 11, 2018

Cell value is less than or equal to 10%

2018/19 Feeder Pattern from Elementary to Middle School to High School

Note: Feeder patterns provide detailed information on student advancement from one level to another within a particular boundary **based on residing address and do not reflect student choice reassignments**. While consideration is made towards achieving 100% feeder patterns, some schools will have split feeder patterns. This report should be used to track elementary students matriculating to high school. This report should not be used to track middle school students matriculating to high school.

Elementary School	Middle School	High School	Elementary Students		
			Number	Total	Percentage
West Hollywood	Apollo	McArthur	486	655	74.2%
	Olsen	South Broward	169		25.8%
Westchester	Sawgrass Springs	Coral Glades	1,306	1,306	100.0%
Westwood Heights	Parkway	South Plantation	649	959	67.7%
		Stranahan	310		32.3%
Wilton Manors	Sunrise	Fort Lauderdale	266	266	100.0%
Winston Park	Lyons Creek	Monarch	1,292	1,292	100.0%

* Prekindergarten students are not required to attend assigned schools and therefore are not included in feeder pattern data.

BROWARD COUNTY PUBLIC SCHOOLS

Demographics & Student Assignments Department

Source: Benchmark Day Enrollment, September 11, 2018

Cell value is less than or equal to 10%				
2018/19 Feeder Pattern from Middle to High School				
<p>Note: Feeder patterns provide detailed information on student advancement from one level to another within a particular boundary based on residing address and do not reflect student choice reassignments. While consideration is made towards achieving 100 percent feeder patterns, some schools will have split feeder patterns.</p>				
Middle School	High School	Middle School Students		
		Number	Total	Percentage
Apollo	Hallandale	161	1,559	10.3%
	McArthur	1,398		89.7%
Attucks	Hollywood Hills	795	1,363	58.3%
	South Broward	568		41.7%
Bair	Piper	419	1,397	30.0%
	Plantation	978		70.0%
Coral Springs	Coral Glades	473	1,433	33.0%
	Stoneman Douglas	960		67.0%
Crystal Lake	Coconut Creek	150	1,639	9.2%
	Deerfield Beach	320		19.5%
	Ely, Blanche	1,169		71.3%
Dandy, William	Anderson, Boyd	721	1,106	65.2%
	Dillard 6-12	385		34.8%
Deerfield Beach	Deerfield Beach	1,495	1,495	100.0%
Dillard 6-12	Dillard 6-12	437	437	100.0%
Driftwood	Hollywood Hills	1,208	1,516	79.7%
	McArthur	308		20.3%
Falcon Cove	Cypress Bay	2,357	2,357	100.0%
Forest Glen	Coral Springs	1,597	1,597	100.0%
Glades	Everglades	2,021	2,247	89.9%
	West Broward	226		10.1%
Gulfstream Academy	Hallandale	775	775	100.0%
Indian Ridge	Western	2,092	2,092	100.0%

BROWARD COUNTY PUBLIC SCHOOLS

Demographics & Student Assignments Department

Source: Benchmark Day Enrollment, September 11, 2018

Cell value is less than or equal to 10%				
2018/19 Feeder Pattern from Middle to High School				
<p>Note: Feeder patterns provide detailed information on student advancement from one level to another within a particular boundary based on residing address and do not reflect student choice reassignments. While consideration is made towards achieving 100 percent feeder patterns, some schools will have split feeder patterns.</p>				
Middle School	High School	Middle School Students		
		Number	Total	Percentage
Lauderdale Lakes	Anderson, Boyd	1,674	2,068	80.9%
	Northeast	85		4.1%
	Piper	309		14.9%
Lauderhill 6-12	Anderson, Boyd	1,120	1,454	77.0%
	Dillard 6-12	9		0.6%
	Piper	325		22.4%
Lyons Creek	Deerfield Beach	287	2,040	14.1%
	Monarch	1,753		85.9%
Margate	Coconut Creek	1,292	2,083	62.0%
	Coral Springs	595		28.6%
	Monarch	196		9.4%
McNicol	Hallandale	1,046	1,046	100.0%
Millennium 6-12	Piper	547	1,866	29.3%
	Taravella, J.P.	1,319		70.7%
New Renaissance	Everglades	1,111	3,584	31.0%
	Miramar	2,473		69.0%
New River	South Plantation	346	1,492	23.2%
	Stranahan	1,146		76.8%
Olsen	Hallandale	24	1,841	1.3%
	Hollywood Hills	115		6.2%
	South Broward	1,702		92.5%
Parkway	Dillard 6-12	646	1,392	46.4%
	Fort Lauderdale	161		11.6%
	South Plantation	277		19.9%
	Stranahan	308		22.1%
Pines	Flanagan, Charles W.	1,283	1,719	74.6%
	McArthur	436		25.4%
Pioneer	Cooper City	1,619	1,619	100.0%

BROWARD COUNTY PUBLIC SCHOOLS

Demographics & Student Assignments Department

Source: Benchmark Day Enrollment, September 11, 2018

Cell value is less than or equal to 10%				
2018/19 Feeder Pattern from Middle to High School				
<p>Note: Feeder patterns provide detailed information on student advancement from one level to another within a particular boundary based on residing address and do not reflect student choice reassignments. While consideration is made towards achieving 100 percent feeder patterns, some schools will have split feeder patterns.</p>				
Middle School	High School	Middle School Students		
		Number	Total	Percentage
Plantation *	Plantation	1,088	1,103	98.6%
	South Plantation	15		1.4%
Pompano Beach	Ely, Blanche	1,289	1,365	94.4%
	Northeast	76		5.6%
Ramblewood	Taravella, J.P.	1,062	1,062	100.0%
Rickards, James S.	Northeast	1,127	1,127	100.0%
Sawgrass Springs	Coral Glades	1,257	1,257	100.0%
Seminole	Plantation	186	1,215	15.3%
	South Plantation	1,029		84.7%
Silver Lakes	Anderson, Boyd	255	1,702	15.0%
	Coconut Creek	1,447		85.0%
Silver Trail	West Broward	1,861	1,861	100.0%
Sunrise	Dillard 6-12	252	1,115	22.6%
	Fort Lauderdale	863		77.4%
Tequesta Trace	Cypress Bay	862	1,694	50.9%
	Western	832		49.1%
Westglades	Stoneman Douglas	1,768	1,768	100.0%
Westpine	Piper	1,475	1,475	100.0%
Young, Walter C.	Flanagan, Charles W.	1,647	1,647	100.0%

*Choice area enables aligned feeder from Central Park Elementary to Plantation Middle to Plantation High.

EDUCATIONAL FACILITIES, DESIGNATION OF SCHOOLS, SCHOOL ATTENDANCE ZONE BOUNDARIES, DEVELOPMENT OF POSITIVE ALTERNATIVES TO ACCOMMODATE GROWTH, TO KEEP SCHOOLS OPEN, AND TO ELIMINATE, CONSOLIDATE, OR RE-PURPOSE SCHOOLS

The Superintendent of Schools shall, no later than the second week in March, or as the Superintendent deems necessary, submit to the School Board recommendations for the establishment, organization, and operation of educational facilities. This organization of schools, classes and services will provide educational opportunities for all children in the District.

After considering recommendations of the Superintendent of Schools, the School Board shall adopt and provide for the execution of plans for the establishment, organization, and operation of the schools of the District which shall include:

1. Designating schools and school attendance zone boundaries for the ensuing school year(s).
2. Providing educational facilities for all school-age children in the District.
3. Providing strategies to accommodate growth.
4. Providing positive alternative strategies to be implemented within a designated timeframe for those under-enrolled schools to increase their enrollment.
5. Providing for the elimination of school centers and for the repurposing/consolidation of schools whenever the needs of pupils can better and more economically be served.
6. Providing standards for long range planning of educational facilities.

The provisions of this policy regarding overcrowded schools and criteria shall be consistent with the provisions of adopted second amended inter-local agreement for public school facility planning and school board policy 1161.

DEFINITIONS

School Attendance Zone Boundaries: The geographic area that identifies public school assignments as annually approved by the School Board.

Feeder Patterns: A feeder pattern is the progression and school assignment of a student or a group of students from one level of school to another (elementary to middle, middle to high). A clean feeder pattern is when all the students in one elementary school matriculate to the same middle school and/or all students in one middle school matriculate to the same high school. A clean feeder pattern is not guaranteed and is dependent on the space available at the next level school when planning for boundary assignments.

FISH: FISH is an acronym for Florida Inventory of School Houses. FISH capacity represents the Department of Education's measure of occupancy for permanent and relocatable buildings.

Permanent FISH Capacity: The Department of Education's measure of occupancy for permanent buildings (does not include relocatables).

Relocatables: The new Florida Building Code and the Florida Inventory of School Houses (FISH) use the word relocatable in reference to temporary buildings. Relocatable buildings are considered as temporary accommodations and are not considered as part of the permanent capacity of an educational facility.

Gross FISH Capacity: Gross FISH capacity is permanent capacity plus relocatable capacity at an educational facility.

Core Capacity: Core Capacity is the number of student stations that can be accommodated by the cafeteria, toilet facilities, media center, and circulation space at a school.

EDUCATIONAL FACILITIES, DESIGNATION OF SCHOOLS, SCHOOL ATTENDANCE ZONE BOUNDARIES, DEVELOPMENT OF POSITIVE ALTERNATIVES TO ACCOMMODATE GROWTH, TO KEEP SCHOOLS OPEN, AND TO ELIMINATE, CONSOLIDATE, OR RE-PURPOSE SCHOOLS

Class Size Reduction (CSR):

Amendment 9, Florida Statutes Sections 1003.03 and 1013.735, established non-Charter school class size limits at 18 students for Grades Pk-3, 22 students for Grades 4-8, and 25 students for Grades 9-12.

District Educational Facilities Plan:

The District Educational Facilities Plan (DEFP) is the District's 5-year capital outlay plan. Each year the School District reviews revenue projections and the District's capital outlay needs. This includes the District's school construction program, school equipment including technology, and school buses.

The District Educational Facilities Plan is used to keep the School Board and the public fully informed as to whether the District is using sound policies and practices that meet the essential needs of students and that warrant public confidence in District operations. This funding plan projects the capital outlay revenues that will be available for the School Board to implement a capital outlay plan over the next five years. Section 1013.35, Florida Statutes, requires the School District prepare and adopt a District Educational Facilities Plan, before adopting the annual capital outlay budget. The statute states that, "the plan must be developed in coordination with the general-purpose local governments and be consistent with the local government comprehensive plans."

Concurrency: In Florida, concurrency refers to a system for providing new public facilities and services to accommodate growth. These facilities and services must be provided at the time of new development. A new development can not cause a facility to exceed an adopted Level of Service (LOS).

Level of Service Standard: Level of Service indicates the capacity per unit of demand for a public facility. The public school concurrency standard requires Broward County, the Municipalities and the School Board to maintain the adopted Level of Service (LOS) for Broward County Public Schools. The public school concurrency standard requires that all proposed plat and site plan (or functional equivalent) applications containing residential units be reviewed to ensure that school capacity will exist prior to or concurrent with the impact of the proposed residential development, to accommodate the additional student growth at the adopted concurrency service area. Level of Service does not apply to non-bounded schools. The LOS for Broward County Public Schools is 100% gross FISH capacity for each bounded school.

Overcrowded School: Schools shall be deemed overcrowded when enrollment is greater than 100% gross FISH capacity and are projected to have an enrollment greater than 100% gross FISH capacity for the following school year.

Choice Seats: Spaces reserved at schools for either special programs defined in Policy 5004.1 or school capacity reserved for students per the adopted school boundary.

Co-Teaching: Two (or more) educators or other certified staff share instructional responsibility for a single group of students primarily in a single classroom or workspace for specific content (objectives) with mutual ownership, pooled resources, and joint accountability.

Floating Teachers: A roving teacher shares classrooms for classes each day when space is vacated during another teacher's planning period.

RULES

The procedural guidelines to be used in the implementation of this policy shall include the following components:

Objectives

1. Insure that educational facilities throughout the District are equitable. The ultimate mission of the School District is to provide equal educational opportunity for all students while assuring an equitable distribution and use of facilities.
2. The School Board is committed to maintaining a unitary school system and to applying student assignment strategies equally and fairly for all students in a manner that promotes diverse student enrollments.

EDUCATIONAL FACILITIES, DESIGNATION OF SCHOOLS, SCHOOL ATTENDANCE ZONE BOUNDARIES, DEVELOPMENT OF POSITIVE ALTERNATIVES TO ACCOMMODATE GROWTH, TO KEEP SCHOOLS OPEN, AND TO ELIMINATE, CONSOLIDATE, OR RE-PURPOSE SCHOOLS

3. Stabilization of school attendance zone boundaries to the greatest extent possible.
4. There shall be a comprehensive review of school attendance zone boundaries annually and changes shall be made, as necessary, at the School Boards' discretion.
5. Equitable impact on groups as defined in the district's diversity definition in School Board Policy 5004.1.
6. Provide the opportunity for public input and feedback.
7. Establishment and maintenance of feeder patterns that permit students to move forward together from elementary school to middle school and from middle school to high school to the maximum extent possible.
8. Involvement of the affected community in the decision-making process regarding recommendations for uses of schools no longer needed by the District.
9. Apply guidelines and standards for educational facilities, designate schools and attendance zone boundaries, provide positive alternative enrollment strategies for accommodating growth, consider alternative strategies for under-enrolled schools and, after due consideration of all factors, eliminate, consolidate or construct new schools.

GUIDELINES FOR THE ESTABLISHMENT OF SCHOOL ATTENDANCE ZONE BOUNDARIES

1. Boundary changes are appropriate means to maintain equal educational opportunities.
2. Consideration should be given to the demographic changes of the community and the student populations at each school in order to maintain a unitary school system and to promote diverse student enrollments.
3. Visual inspection of affected school attendance zone boundaries shall be made by District staff before proposing any boundary adjustments, school closings, or establishing attendance zone boundaries for new schools.
4. The assignment of a student to or from a particular facility should be considered if it is continually over utilized or underutilized. The standards for closure or construction of schools shall be considered in the application of this guideline.
5. As part of the annual boundary process, Demographics & Student Assignments Department staff will hold community meetings with stakeholders who will have the opportunity to provide input. Stakeholders will be notified of proposed boundary changes, new school openings, and/or recommended school repurposing/closures, prior to School Board action. School data shall be made available to the Principal(s)/Innovation Zone stakeholders, in a timely manner, for information purposes by the Demographics & Student Assignments Department staff. The data shall be part of the boundary process record. IZone Meeting participants shall include, but are not limited to, committee representatives as created by the annual school boundary process resolution, school principals, school-based staff, School Advisory Council, School Advisory Forum, PTA, PTO, Diversity Committee members, community members, parents, and students.

The Community School Boundary process seeks to solicit ideas for boundary change proposals from community members and/or groups most directly impacted. School Board members and/or members of committees created by the annual school boundary process resolution, which are involved in the Community School Boundary Process, are prohibited from submitting boundary proposals, as providing recommendations and/or voting on their own proposed boundary changes may be viewed as a conflict of interest. Nothing in this policy prohibits staff or constituents from providing information to School Board members about the boundary process or any proposals, nor does it prohibit School Board members from asking any questions of staff or constituents concerning the process or any proposals. Furthermore, nothing in this policy limits the ability of any School Board member or the School Board as a whole from proposing any revisions to the boundary recommendations filed with the Board by the Superintendent.

EDUCATIONAL FACILITIES, DESIGNATION OF SCHOOLS, SCHOOL ATTENDANCE ZONE BOUNDARIES, DEVELOPMENT OF POSITIVE ALTERNATIVES TO ACCOMMODATE GROWTH, TO KEEP SCHOOLS OPEN, AND TO ELIMINATE, CONSOLIDATE, OR RE-PURPOSE SCHOOLS

Community members may submit boundary proposals to the Demographics & Student Assignments Department no later than October of each school year in compliance with the School Board annual approved boundary timeline. The Chief School Performance & Accountability Officer and Demographics & Student Assignments Department after receiving input from the meetings, will make recommendations to the Superintendent of Schools who, in turn, will make recommendations to the School Board. Staff shall analyze such recommendations with regard to impact on current or future capacity at the affected school(s). All recommendations will be posted for community review and comment on the Demographics & Student Assignments Department website.

6. No later than October of each school year the Superintendent of Schools shall annually present to the School Board the new boundary process with specifically defined steps.
7. Community School Boundary Committee as defined in the annual School Boundary Process resolution, and map proposers, will have the opportunity to submit amendments to maps that were submitted by the deadline at the District sponsored school boundary meetings in December. The resulting amended maps will denote who made the amendment. Both the original and the amended map will be posted to the Demographics & Student Assignments website and will be open for committee discussion and community comment.
8. Consideration should be given to class size mandates, Level of Service Standard (LOS), feeder patterns, proximity, community/neighborhood integrity, capacity, growth or decline, and natural barriers. The Broward County School District is a county wide school system by state law and attendance zone boundaries are not determined by municipal limits.

STANDARDS FOR SCHOOL CONSTRUCTION AND SCHOOL SITES

1. Planning new school construction, site acquisitions or disposals, building additions, or the location of relocatables shall be done consistent with School Board Policy 7000. Overall financial impact on the District, cost effectiveness, (including capital cost,) transportation requirements, core capacity of the facility, instructional programming and enrollment projections for the affected geographical areas should also be carefully considered as relevant factors.
2. Relocatable buildings should be considered as temporary accommodations and not considered as part of the permanent capacity of an educational facility.
3. New plant construction should be considered when long-range enrollment projections clearly indicate the need for construction of additional facilities. The guidelines for establishment of school attendance zone boundaries shall be considered in the application of this standard.
4. A long-range plan for site acquisition and disposal of surplus property must be prepared in conjunction with long-range projections of enrollment and the adopted District Educational Facilities Plan.
5. All plant construction, site acquisition and disposal of surplus property must comply with State Board Rules and Florida Statutes.

STANDARDS FOR OVERCROWDED SCHOOLS

1. After the benchmark day count of each school year, which is the first Monday following Labor Day, the Demographics & Student Assignments Department in conjunction with the Chief School Performance & Accountability Officer will evaluate the impact of actual student enrollment and determine under-enrolled and overcrowded schools.
2. Schools shall be considered under-enrolled when enrollment is below 70% of permanent FISH capacity and are projected to remain under 70% of permanent FISH capacity for the following school year. Enrollment repurposing strategies and adjacent school capacities will be reviewed.

EDUCATIONAL FACILITIES, DESIGNATION OF SCHOOLS, SCHOOL ATTENDANCE ZONE BOUNDARIES, DEVELOPMENT OF POSITIVE ALTERNATIVES TO ACCOMMODATE GROWTH, TO KEEP SCHOOLS OPEN, AND TO ELIMINATE, CONSOLIDATE, OR RE-PURPOSE SCHOOLS

3. Schools having an enrollment between 70% and 90% permanent FISH capacity will have program space utilization reviewed.
4. Schools shall be considered neutral when enrollment is greater than or equal to 90% of permanent FISH capacity and less than or equal to 100% of gross FISH capacity and are projected to remain as such for the following school year.
5. Schools shall be considered overcrowded when enrollment is greater than 100% gross FISH capacity and are projected to have an enrollment greater than 100% gross FISH capacity for the following school year.
6. All schools shall strive to achieve student enrollments aligning with 100% of permanent FISH capacity enabling non-traditional classrooms to be utilized for the intended purpose.
7. Available capacity at under-enrolled schools may be considered when economically feasible as an option to relieve overcrowded schools during the boundary process.
8. Schools with an enrollment of less than 100% gross FISH capacity may be deemed overcrowded, based upon the criteria of class size reduction requirements, special programs or special circumstances.
9. Schools for which the School Board has approved a boundary change moving students out of an overcrowded school as defined in paragraph 4 above, shall be subject to the provisions of School Board Policy 5004.1.
10. Criteria for determining alternative student enrollment options will include, but not limited to, a review of the following criteria:
 - a. Welfare, health and safety of children and faculty/staff
 - b. Impact on the overall facility (ingress and egress problems)
 - c. Impact on support services, such as cafeteria and library
 - d. Number of floating teachers (see definitions)
 - e. Co-teaching (see definitions)
 - f. Full classroom use of non-traditional classroom spaces (i.e., resource rooms, art, music, stage, skills labs, media center and conference rooms)
 - g. Class size (student to teacher ratio)
 - h. Acreage of site
 - i. Playground area/sports/recreation
 - j. Planned future renovations or replacement of facility
 - k. Parking on campus
 - l. Restroom facilities
 - m. Impact of changes on diversity of school(s) and District
 - n. Impact on community/neighborhood
 - o. District Educational Facility Plan
 - p. Southern Association of Colleges and Schools (SACS) accrediting standards
 - q. The number of reassigned students in the school
 - r. All special programs including but not limited to cluster, Preschool A, B, and C, CTACE, magnet programs, and innovative programs
 - s. School concurrency Level of Service Standard
 - t. Choice seats
 - u. Flexible school day/week/month/year
11. As a result of this review process, the School Board will maximize the use of existing space throughout the District, not to exceed capacity required to meet educational requirements.

As a **temporary** solution, the implementation of alternative enrollment options as identified by the Superintendent will be the sole discretion of the School Board to ease overcrowding until permanent capacity becomes available through the building of additional facilities on site, boundary change, or new schools. Options to be considered, but are not limited to, or required include:

EDUCATIONAL FACILITIES, DESIGNATION OF SCHOOLS, SCHOOL ATTENDANCE ZONE BOUNDARIES, DEVELOPMENT OF POSITIVE ALTERNATIVES TO ACCOMMODATE GROWTH, TO KEEP SCHOOLS OPEN, AND TO ELIMINATE, CONSOLIDATE, OR RE-PURPOSE SCHOOLS

- a. Enrollment capping (i.e. school will not accommodate any more students and new students are assigned to designated schools that are less crowded)
 - b. Flexible school day/week/month/year
 - c. Dual enrollment programs with institutions of higher learning
 - d. Other school day/week/month/year models that may be identified through this process
 - e. School-Within-A-School (F.S. 1003.02 (4)) such as co-teaching, floating teachers, and re-organization of groups of students.
 - f. Choice seats
 - g. Reconfigured grades/educational programs and sites, dependent on available capital funds to be provided by the School District and/or other individuals/groups/entities.
12. The Chief School Performance & Accountability Officer in conjunction with the Demographics & Student Assignments Department will make a recommendation to the Superintendent of Schools during the annual boundary process.
 13. The Superintendent of Schools will make a recommendation to the School Board prior to the Public Hearings.

GUIDELINES FOR THE REPURPOSING AND/OR CLOSING OF SCHOOLS

Schools should be considered for repurposing and/or closing using one or more of the following criteria:

1. The overall financial impact on the District, cost effectiveness, (including capital outlay), adjacent capacity, transportation requirements and enrollment projections for the affected geographical areas should be carefully considered as relevant factors.
2. Schools that are 70% or below their permanent FISH capacity which have had a five year trend of having an enrollment below 70% permanent capacity and are projected to continue to be below 70% permanent capacity for the next five years.
3. General condition of the building is poor and/or design is educationally obsolete and exceptionally large amounts of capital outlay are needed to continue the operation of the school.
4. A review will be conducted by the Demographics & Student Assignments Department in conjunction with the Chief School Performance & Accountability Officer to ensure that different diverse student groups will not have a negative impact on their educational programs as a direct result of school repurposing and/or closure. The diversity of the impacted school will be reviewed to determine if any diverse group of student has an inequitable educational impact as compared with other student groups. School repurposing and/or closure will not be considered if one diverse group of student has less educational opportunities than another through the repurposing and/or closure process.
5. Students and families impacted by a school closure will be provided choice for the next school year after the closure for a minimum of one year. Choice will be provided for schools with available seats. Availability and duration of transportation for choice seats will be discussed by the School Board when the school closure is brought forward for discussion.

GUIDELINES FOR THE DEVELOPMENT OF POSITIVE ALTERNATIVES TO KEEP SCHOOLS OPEN

1. Community meetings, established and facilitated by the Demographics & Student Assignments Department in conjunction with the Chief School Performance & Accountability Officer will identify under-enrolled schools with the potential to increase their enrollment. Implementation plans in this regard will be developed by the Chief School Performance & Accountability Officer, designated principals, School Advisory Forums and School Advisory Councils.

EDUCATIONAL FACILITIES, DESIGNATION OF SCHOOLS, SCHOOL ATTENDANCE ZONE BOUNDARIES, DEVELOPMENT OF POSITIVE ALTERNATIVES TO ACCOMMODATE GROWTH, TO KEEP SCHOOLS OPEN, AND TO ELIMINATE, CONSOLIDATE, OR RE-PURPOSE SCHOOLS

GUIDELINES FOR IMPLEMENTATION

1. The Demographics & Student Assignments Department in conjunction with the Chief School Performance & Accountability Officer shall submit to the Superintendent of Schools a list of:
 - a. Schools with recommended boundary changes;
 - b. Schools or areas designated for new construction or building additions;
 - c. Schools subject to further review with recommendations for implementation of positive alternative strategies;
 - d. Schools that will be recommended for closing and/or consolidation/ or repurposing;
 - e. And any other policy revisions necessary to ensure the implementation of this policy.
2. When recommendations have been made by the Superintendent of Schools to the School Board for a school closing or major boundary change, the Chief School Performance & Accountability Officer in conjunction with the Demographics & Student Assignments Department and designated staff will meet with the school personnel, School Advisory Council, School Advisory Forum, parents of the students at the affected school(s), the Diversity Committee, local governments and other members of the community, for information on and preparation for a potential change. Information on such school changes will be posted and communicated electronically as well as with traditional methods.
3. Following a review by the Chief School Performance & Accountability Officer, Chief Portfolio Services Officer, and Demographics & Student Assignments Department, recommendations will be made for strategies to increase enrollment. Designated personnel will work with the staff and parents of that school to begin design and implementation of the plan to effect the same. The School Board shall designate a reasonable timeframe for implementation and for review of the achieved results.
4. After final adoption of recommendations by the School Board, the Superintendent of Schools shall immediately designate personnel (Chief School Performance & Accountability Officer) to plan with the parents, community and staff of the schools involved to ensure a smooth transition process during implementation of the recommendations.

GUIDELINES FOR THE USE OF CLOSED SCHOOLS

1. Concurrent to the annual Community School Boundary process, the Superintendent of Schools shall bring recommendations for disposal or alternative uses of schools closed by the School Board.
2. If the District has no further need for a facility, the School Board shall act in accordance with Chapter 1013.28 (1) Florida Statutes, after receiving recommendations for use from a task force of parents, citizens and the local government of the affected community.
3. School sites may not remain vacant unless there is an anticipated need to utilize the site in the near future.

STATUTORY AUTHORITY: F.S. 1001.41(1) and (2), and F.S. 1001.42 (4)

LAWS IMPLEMENTED: F.S. 1013.28, F.S. 1013.35, and F.S. 1013.36

POLICY ADOPTED: 11/13/69

POLICY READOPTED: 9/5/74

POLICY AMENDED: 3/7/83; 1/24/85; 7/7/88; 8/2/94; 7/18/95; 6/17/97

AMENDED POLICY APPROVED: 8/17/99; 11/13/01; 12/10/02; 9/21/04; 05/19/09; 03/04/14

RULES ADOPTED: 3/7/83

EMERGENCY RULE #83-3: 8/18/73; 9/15/83; 1/24/85; 10/1/87; 7/7/88; 6/2/94; 7/18/95; 6/17/97; 10/06/09

AMENDED RULES APPROVED: 8/17/99, 7/18/2000; 11/13/01; 12/10/02; 9/21/04; 05/19/09; 12/07/10

The School Board of Broward County, Florida is committed to providing quality educational opportunities for all students regardless of background characteristics by providing each student an educational environment that enhances the individual's educational success. The School Board of Broward County, Florida is also committed to encouraging all parents to play an active role in their children's education and to increasing the educational options available to parents and students in the public schools. Finally, The School Board of Broward County, Florida is committed to providing settings for education that promote understanding of diversity, tolerance and fair play, so that the positive tenets of a democratic society are reinforced by what students experience in schools. In accordance with School Board Policy 4001.1, this policy supports an environment free of discrimination and harassment based upon age, race, color, disability, gender identity, gender expression, marital status, national origin, sex or sexual orientation. Throughout this policy, wherever the word "parent(s)" appears, it shall also refer to "guardian(s)."

To achieve these goals, The School Board of Broward County, Florida supports educational choice as per section 1002.31 F.S. using a controlled open enrollment plan for the following choices: Innovative Programs, Magnet Schools, NOVA, Opportunity Scholarship Program, reassignments, College Academy at Broward College, Broward Virtual Schools, and the McKay Scholarship. First, The School Board of Broward County, Florida believes that School Choice should provide educational programs that promote educational excellence for all students. School Choice will offer students with different interests, talents and aptitudes, distinct choices that may enhance their educational success. Second, The School Board of Broward County, Florida believes that School Choice should be used to develop innovative instructional practices and promote systemic reform. Third, School Choice is one tool for the promotion of diversity within schools, including, but not limited to, the prevention, reduction, or elimination of minority group isolation. In addition, School Choice supports the District's goal to stabilize enrollment at selected schools. School Choice is developed, established and maintained, dependent on the needs of the District as a whole, in meeting identified school district enrollment and diversity goals.

I. DEFINITIONS

Active Duty Military Personnel: Full-time duty status in the active uniformed service of the United States, including members of the National Guard and Reserve on active duty orders pursuant to 10 U.S.C. Chapters 1209 and 1211. Official active duty orders must be provided at the time of choice application to ensure priority placement.

Applicant: The parent(s)/legal guardian of a biological, adopted, or foster, son, daughter, stepson, or stepdaughter living in the same household, who is currently applying to a requested school/program for the next school year.

Assignment Priority: Specified condition that shall give precedence to an applicant over other applicants when determining placement in a school choice program. Assignment priorities do not guarantee placement in a program, except where otherwise noted throughout this policy.

Boundaried School: The school to which a student is assigned based on the address of the parent and the geographical school boundary for that address. Except as otherwise allowed and approved

by the appropriate process provided for in this Policy, all students residing within a particular attendance zone shall attend the assigned school for the zone of residence.

Broward County Student: A student whose primary residence is within Broward County limits.

Broward Virtual School (BVS): BVS serves as a virtual instruction program for K-12 students. BVS is a school of choice that provides parents an educational option that uses an interactive learning environment accessible through technology and the Internet in which students are separated from their teachers by time and/or space. Pursuant to Section 1002.45, F.S., BVS shall contract with state approved providers for content and for related services.

Children of Custodial Displacement: A school-aged child(ren), enrolled in kindergarten through twelfth (12th) grade who moved due to a court-ordered change in custody due to separation or divorce, or the serious illness or death of a custodial parent.

College Academy at Broward College (CA@BC): College Academy @ Broward College (CA@BC) is a joint venture between The School Board of Broward County, Florida and Broward College (BC). Students attending CA@BC are degree seeking, full time dual enrollment students. Students attending CA@BC complete their last two years of high school and have the opportunity to simultaneously earn a high school diploma, an Associate of Arts degree and post-secondary industry certification from Broward College. CA@BC is located at Broward College.

Computerized Random Selection Process: A computerized student selection process through which qualified students are placed into the qualified applicant pool from which students for each school are randomly selected and assigned based on identified seats available. This “lottery process” provides all students in an applicant pool an equal chance of being selected subsequent to the honoring of all assignment priorities as outlined in this policy.

Curricular Program for Reassignment Request: A student may apply for a reassignment to a curricular or Innovative Program school that offers a unique thematic program. There must be seats available at the school to be awarded a reassignment. An awarded reassignment does not guarantee placement into the curricular or Innovative program. Admission into a particular curricular or Innovative program is processed at each individual school.

Employee: A confirmed active School Board of Broward County, Florida employee, assigned a full-time or part-time work schedule, who has a school-age child, or step-child, including those of which they have guardianship. To be considered for employee school choice assignment priorities specified in this policy, employment status must be active during the year of the school choice placement.

English Language Learner (ELL) Student: Defined by Florida Statute (section 1003.56(2)) as a student not born in the United States and whose native language is a language other than English; or who comes from home environments where a language other than English is spoken; or who is an American Indian or Alaskan native, who comes from an environment where a language other than English has had a significant impact on his or her level of English language proficiency; and has sufficient difficulty speaking, reading, writing, or listening to the English language.

Exceptional Student/504 Plan: A student whose extraordinary and/or special needs require the development of an Individualized Educational Plan (IEP), 504 Plan or an Educational Plan (EP), as determined by the District ESE Department.

Feeder Patterns: A feeder pattern is the progression and school assignment of a group of students from one level of school to another (elementary to middle, middle to high). A clean feeder pattern is when all the students in one elementary school are assigned to matriculate to the same middle school and/or all students in one middle school are assigned to matriculate to the same high school. A clean feeder pattern is not guaranteed and is dependent on the space available at the next level school when planning for boundary assignments.

Foster Student: A student who has been relocated due to a foster care placement into a different boundaried school zone.

Gross FISH Capacity: The Department of Education's measure of occupancy for permanent buildings and relocatables. FISH is an acronym for Florida Inventory of School Houses.

Homeless Student: Individuals who lack a fixed, regular, and adequate nighttime residence, including, but not limited to, children and youth who are sharing the housing of other persons due to loss of housing, economic hardship, or a similar reason (McKinney-Vento Act; F.S. 1003.01[12]). See School Board Policies 5.1 and 5.1A

Innovative Programs: Schools that provide unique or thematic instruction. Marketing will target students living within the home school boundary. Stabilization of enrollment will be from existing boundaries. Innovative Programs support unique or thematic instruction within matriculating feeder patterns. There is no District application process for students to apply for an Innovative Program. Magnet schools/programs that no longer meet the policy criteria to stabilize enrollment will transition to an Innovative Program, while continuing the implementation of thematic instruction for in-boundary students. There must be seats available at the school to be awarded a reassignment. An awarded reassignment does not guarantee placement into the curricular or Innovative program. Admission into a particular curricular or Innovative program is processed at each individual school.

Innovation Zone (IZone): An Innovation Zone (IZone) consists of a cluster of schools that includes a high school, middle school(s), elementary schools and centers. IZones divide the District into 28 representative, responsive and manageable geographic areas while maintaining the importance and influence that a big district demands. For the purposes of this policy, IZones shall also include administrative sites located within the geographic school boundary of an associated high school.

Magnet Schools/Programs: Magnet schools/programs provide an opportunity for under-enrolled schools to stabilize/increase student enrollment. Magnet schools/ programs offer specialized curriculums with an emphasis on instruction that includes a rigorously-defined sequential course of study. Magnet schools/programs provide transportation within transportation zones for those students living more than two miles from the Magnet school. Magnet schools/programs can be total-school or program-within-a-school. Students must meet criteria for applicable program and apply within a designated time frame to be considered for placement. Magnet programs are offered

at a school based upon a whole school model or a program within a school model. The whole school model provides opportunity for all students to have exposure to the Magnet theme. All elementary Magnet schools are offered as a whole school model and do not have academic criteria. Students residing outside the school boundary of a whole school Magnet program must submit an application for the Magnet program to be considered based upon seats available. The program within a school model is available for students who meet the identified criteria to participate in the program. Students must submit an application to be considered for a program within a school model.

Nova Schools: The Nova Schools were founded upon the principle of providing an innovative and high quality instruction to a diverse population of students. The Nova Schools are the District's only Kindergarten through 12th grade school choice option that provides students with a seamless educational experience on the same contiguous campus. Student learning at the four schools is supported through personalized learning communities that include teaming and looping, as students receive high-quality instruction from highly qualified teachers. As students matriculate through the schools, their rigorous continuum of student learning includes nationally recognized curricular innovation through the use of technology in the elementary grades; multiple high school credit courses offered at the middle school level; and numerous honors and advanced placement courses as well as technical education certification programs at the high school. With no entrance criteria, the Nova Schools focus on preparing students for both college and the careers of the 21st century. Students must apply within a designated time frame to be considered for placement.

Opportunity Scholarship Program (OSP): Per Florida law, the Legislature shall make available opportunity scholarships in order to give parents the opportunity for their children to attend a public school that is performing satisfactorily (s. 1002.38 F.S.).

Parent(s)/Guardian: Refers to either or both parents, any guardian of a student, any person in a parental relationship to a student, or any person exercising supervisory authority over a student in place of a parent (s. 1000.21(5), F.S.). See School Board Policy 5.1.

Permanent FISH Capacity: The Department of Education's measure of occupancy for permanent buildings (does not include relocatables). FISH is an acronym for Florida Inventory of School Houses.

Reassignments: A student may apply to attend a school other than his/her boundaried school through the appropriate application process.

School Boundary: The geographic area that identifies public school assignments as annually approved by the School Board of Broward County, Florida.

Sibling: A biological, adopted, or foster brother or sister, half-brother, half-sister, stepbrother, or stepsister living in the same household as a student who is currently attending a requested school and will continue to attend the requested school during the next school year.

Socioeconomic Status: May be determined by indicators including, but not limited to, participation in free/reduced lunch program.

Special Program (i.e. Cluster): A placement determined for the exceptional student during the process of the Individual Education Plan (IEP). Placement in this type of classroom is determined necessary by the IEP team in order to meet the individual needs of the student.

Timeline Waiver for Charter School Closure: In the event that a charter school closes after the first day of school, the reassignment/school choice timeline as described in this policy will be waived for not more than 90 days, after the actual charter school closure, for the students displaced by the untimely closure of a charter school. Students attending the charter school at the time of the actual closure will have an opportunity to apply for a reassignment or magnet school based on seats available at the time of closure and as per any assignment priority/criteria stated in this policy.

Transportation Zone: A specific geographic area designated for a magnet school that determines eligibility for bus transportation for students residing greater than two miles from the school.

II. EXCEPTIONAL STUDENT EDUCATION/504 Plan

The School Board of Broward County, Florida is committed to a definition of diversity that includes students with special needs through the Exceptional Student Education (ESE) Department. These students shall be given equal opportunity to attend programs in light of each student's need for special services. In the case of a student whose special needs are addressed through an Individual Educational Plan (IEP)/504 Plan, attendance at a program must be consistent with the IEP/504 Plan.

The following eligibility criteria and procedures will be used for acceptance of Exceptional Education Students (ESE other than Gifted) or students on a 504 Plan:

- A. The student's IEP/504 Plan will be reviewed to verify if the student's placement is in a special program or a general education setting.
- B. The Student's IEP/504 Plan will be reviewed to make sure that the services will not be ending before the beginning of the next school year thus making the student no longer an ESE student or a student on a 504 Plan.
- C. Students that apply to a Magnet middle or high school (secondary) must meet eligibility criteria at the time of application. At the secondary level, the only eligibility criteria shall be as outlined in Section IV.2.A of this policy. Students who do not meet eligibility criteria may be considered eligible based on special circumstances and will have the opportunity to submit the information listed below to the Magnet school for review by a Magnet Review Panel Team. This Review Panel will be comprised of Magnet coordinators and other appropriate personnel. The application review process may take into consideration:
 1. written recommendations of teachers and/or administrators,
 2. a written explanation of special circumstances indicating the student's ability to succeed in a Magnet school/program compiled by both the sending school and the receiving Magnet school,

- 3. an interview with the student, where appropriate, and/or
- 4. a student's portfolio demonstrating proficiency at the assigned grade level in reading and/or mathematics in English and/or the student's native language.

Should it be determined that a requested school is not able to provide the services identified on the student's IEP/504 Plan, the applicant shall be advised of such and may pursue school choice through the McKay Scholarship Program as outlined in section IV.8 of this policy.

If a student's IEP/504 Plan needs cannot be met while attending a choice school/program at any time during the school year, the student will be removed from the choice school and assigned to the appropriate school that is able to provide the identified service(s) in alignment with the student's IEP/504 Plan.

III. EXTRACURRICULAR ACTIVITIES

A. Eligibility - Reassignment approval does not guarantee participation into an Athletic Program/Extracurricular Activity. Eligibility requirements for all students participating in high school athletic competition must allow a student to be immediately eligible in the school in which he or she first enrolls each school year, the school in which the student makes himself or herself a candidate for an athletic team by engaging in practice before enrolling, or the school to which the student has transferred in accordance with s.1006.20(2)(a).

B. District Application Process - Parent(s)/guardian may apply to have their child attend a school through the defined reassignment process as outlined in section IV .5 of this policy.

C. Appeals - Appeals regarding athletic eligibility shall be facilitated through the FHSAA's appeal process. There are no appeals to the other extracurricular activities.

IV. PROGRAMS

1. INNOVATIVE PROGRAMS

A. Eligibility - All students attending a school where a School Board approved Innovative Program has been established, may have the opportunity to participate in the program. In the case of a student whose special needs require the development of an Individualized Educational Plan (IEP)/504 Plan, eligibility criteria will be in accordance with section II of this policy. Reassignment approval does not guarantee placement into an Innovative Program.

B. District Application Process - If the District determines that there are seats available for students from beyond the designated boundary of an Innovative Program school, the

parent(s)/guardian may apply to attend the school through the defined reassignment process as outlined in section IV.5 of this policy.

- C. Assignment Priority** - Students residing within the school's boundary will have priority for an available Innovative Program seat prior to incoming students reassigned from outside the school's boundary. If the Innovative Program meets the definition of "special academic programs" in section 1003.05(3), Florida Statute, as amended, children of military families shall have first preference.
- D. Transportation** – Students attending their home boundared school will be provided transportation in accordance with School Board Policy 5300. Students from beyond the designated boundary of an Innovative Program school will be provided transportation in accordance with section IV.5.D of this policy.
- E. Appeals/Hardships** - Not applicable.
- F. Withdrawals** - Withdrawals for students attending their home boundared school will be granted in accordance with School Board Policy 5.1. Withdrawals for students from beyond the designated boundary of an Innovative Program school will be granted in accordance with section IV.5.F of this policy.
- G. Monitoring and Reporting** - After the benchmark day enrollment count each school year, the first Monday after Labor Day, the Demographics & Student Assignment Department will report student enrollment.

2. MAGNET SCHOOLS/PROGRAMS

A. Eligibility - **The parent(s)/guardian must secure a student identification number for their child(ren) from any Broward County Public School if not currently registered with Broward County Public Schools to be considered for a Magnet school/program.** Applications will be accepted for requests in kindergarten through twelfth grade for students who meet the entrance requirements of the requested application grade. There are no eligibility criteria at the elementary level or at the "Growing STEM" middle school Magnet programs. Students that apply to a Magnet middle or high school (secondary) must meet eligibility criteria at the time of application. At the secondary level, the only eligibility criteria shall be as follows:

1. For the *International Baccalaureate Diploma Program*, students must have a demonstrated record of academic achievement on the prior year's Florida Standards Assessment Exam (FSA) English language arts and mathematics (or Algebra I, Algebra II or Geometry End-of-Course exam). Students must meet or exceed 4.0 on the FSA. In addition, students must have a minimum 3.0 unweighted GPA or better in Language Arts, Science, Social Studies, and Mathematics. Students who do not have FSA scores must have a nationally recognized norm-referenced standardized examination with scores of 90th percentile or above in total reading and total mathematics and have a minimum 3.0 unweighted GPA or better in Language Arts, Science, Social Studies and Mathematics.

2. For the *Science/Pre-Engineering Program* and *The Latin School*, students must have a demonstrated record of academic achievement on the prior year's Florida Standards Assessment Exam (FSA) English language arts and mathematics (or Algebra I, Algebra II or Geometry End-of-Course exam). Students must meet or exceed a 3.0 achievement level on the FSA. In addition, students must have a minimum 3.0 unweighted GPA or better in Language Arts, Science, Social Studies, and Mathematics. Students who do not have FSA scores must have a nationally recognized standardized norm-referenced examination with scores of 75th percentile or above in total reading and total mathematics and have a minimum 3.0 unweighted GPA or better in Language Arts, Science, Social Studies and Mathematics.

3. For *identified secondary Magnet programs*, students must have a demonstrated record of academic achievement on the prior year's Florida Standards Assessment Test (FSA) English language arts and mathematics (or Algebra I, Algebra II or Geometry End-of-Course exam). Students must meet or exceed a 3.0 achievement level on the FSA. In addition, students must have a minimum 2.5 unweighted GPA or better in Language Arts, Science, Social Studies, and Mathematics. Students who do not have FSA scores must have a nationally recognized norm-referenced standardized examination with scores at the 50th percentile or above in total reading and total mathematics and have a minimum 2.5 unweighted GPA or better in Language Arts, Science, Social Studies, and Mathematics. Additionally, for identified secondary schools/programs, auditions, student interviews and/or portfolios may be required. Auditions shall be judged by a qualified, diverse panel of professionals selected by the school's administration.

4. For the *secondary schools' Performing & Visual Arts schools/programs* at the middle school level, all students will be awarded based on an audition or interview. Students at the high school level who meet academic criteria must have an audition, student interview and/or portfolio. All middle and high auditions shall be judged by a qualified, diverse panel of professionals selected by the school's administration. Should any high school student not meet the following minimum academic requirements for the Performing & Visual Arts schools/programs, they will be afforded the opportunity to meet with a Magnet review panel. High school level students must have a demonstrated record of academic achievement on the prior year's FSA in English language arts and mathematics (or Algebra I, Algebra II or Geometry End-of-Course exam). High school students must meet or exceed 3.0 achievement level of the FSA. In addition, all high school students must have a minimum 2.0 unweighted GPA or better in Language Arts, Science, Social Studies, and Mathematics. High school students who do not have FSA scores, must have a nationally recognized norm-referenced standardized examination with scores at the 50th percentile or above in total reading and total mathematics and have a minimum 2.0 unweighted GPA or better in Language Arts, Science, Social Studies, and Mathematics.

The School Board of Broward County, Florida is committed to a definition of diversity that includes creating learning opportunities for students with diverse needs to participate in quality education environments and become active global citizens. Students with special needs, Exceptional Student Education (ESE) or student on a 504 Plan, shall be given equal opportunity to attend Magnet schools/programs in light of each student's need for special services. In the case

of a student whose special needs require the development of an Individualized Educational Plan (IEP)/504 Plan, eligibility criteria will be in accordance with Section II of this policy.

Students that are English Language Learners (ELL) who are actively enrolled in TERMS and classified as LY will be given an opportunity to participate in a Magnet program, even if they may not meet the identified eligibility criteria based upon the following:

- a. Secondary school ELL students must have a demonstrated record of academic achievement on the prior year's FSA in English language arts and mathematics (or End-of-Course exam). Students must meet or exceed 3.0 achievement level of the FSA. The ELL student must have met the criteria in either English language arts or math. In addition, students must have a minimum 2.5 unweighted GPA or better in Language Arts, Science, Social Studies, and Mathematics.
- b. For secondary school ELL students for whom FSA and/or norm-referenced standardized examination scores are unavailable, a student's portfolio demonstrating proficiency in reading or mathematics in English or the student's native language (for ELL student) and teacher recommendations may be utilized in place of examination scores. Students must have an unweighted GPA at or above the required unweighted GPA in Language Arts, Science, Social Studies and Mathematics for specific Magnet programs. For ELL students who have recently arrived in the United States, grades earned in the home country while still in residence there can be used.

Names of ELL students who meet the above eligibility criteria through the alternative process will be placed into the qualified applicant pool.

B. Application Process - Magnet program descriptions and applications will be available online at browardschools.com. Schools and families will be notified prior to the opening of the application window(s) through a variety of digital, printed, and social media. The first opportunity for all applicants interested in a Magnet school/program for the following school year will be between the first school day of December and the designated February deadline date identified by the Demographics & Student Assignments Department. Written or online applications must be submitted to the Demographics & Student Assignments Department by the designated application deadline to be considered as an on-time application. Applications received after the designated application deadline will be considered during the next opportunity or until the tenth day of school. When applying to a Magnet school/program that is available in multiple locations, the parent(s)/guardian must apply to the school closest to the home address which aligns with the transportation zone to receive transportation. When there are more eligible students than available seats in a given grade level at a Magnet school/program, the District shall select students for the grade level at the Magnet school/program by a computerized random selection process. Students who have applied and been awarded a seat in a District Magnet program within a combination school will continue in the program to the highest grade.

At the beginning of January each year, the District will evaluate the extent to which the annual applicant pool for Magnet schools reflects the geographic, gender, racial/ethnic, socioeconomic,

linguistic, and special needs diversity of the District as a whole. If any identifiable group of students in the annual applicant pool according to these criteria is under-represented, the District shall recruit additional Magnet applicants from the under-represented groups before the computerized random selection process is implemented.

After the computerized random selection process, a student wait pool will be created for each of the oversubscribed Magnet schools/programs. A student will be placed in only one student wait pool at a time. Once a student is registered at any choice program/school, the student will be automatically removed from all other choice program/school wait pools within that application window. The Magnet program student wait pool will be maintained until the 10-day enrollment count, and student vacancies will be filled until that time. **Students in the wait pool who are offered assignments to a Magnet school/program must accept the assignment within the designated timeframe or the seat will be forfeited and awarded to another student in the wait pool.**

In April, following the registration deadline for all school choice options, another computerized random selection process will be conducted for Magnet program seats that become available due to parents not registering their student at an awarded school. Only applicants who applied before the designated application deadline in February who were not awarded a Magnet program seat will be included in the random selection process.

Another opportunity to submit magnet applications will be accepted by the Demographics & Student Assignments Department beginning in May through the tenth day of school. A computerized random selection process facilitated by the Demographics & Student Assignments Department will award seats to students as seats become available.

C. Assignment Priority - The following selections shall be honored in the order listed, prior to the computerized random selection process, for students meeting eligibility criteria:

1. Children who have a parent/legal guardian with active duty military status, have a parent/legal guardian who has been severely injured and medically discharged or retired for a period of one (1) year after medical discharge or retirement, or had a parent/legal guardian who died on active duty or as a result of injuries sustained on active duty for a period of one (1) year after death (who otherwise meet the eligibility criteria for special academic programs such as advanced placement, dual enrollment and International Baccalaureate for Magnet programs), shall be given first preference for admission to such programs when an application is submitted, even if the program is being offered through a public school other than the boundary school to which the student would generally be assigned (as outlined in F.S. 1003.05(3)). There must be planned space available at the school to award a seat.
2. A confirmed, permanent School Board of Broward County, Florida employee who is the parent/legal guardian of the student, assigned a full-time work schedule at the requested school, may request through the application process that his/her child be placed in the Magnet school on a space-available basis if the employee has met the application deadline.

3. A confirmed, permanent School Board of Broward County, Florida employee who is the parent/legal guardian of the student, assigned a part-time work schedule at the requested school, may request through the application process that his/her child be placed in the Magnet school on a space-available basis if the employee has met the application deadline.

The following selections shall be honored in the order listed, prior to the computerized random selection process, for students residing in Broward County meeting eligibility criteria:

4. Students who have been relocated due to a foster care placement into a different boundaried school zone.

5. Students who move due to a court-ordered change in custody due to separation or divorce, or the serious illness or death of a custodial parent.

6. Students applying for a Magnet program and residing in the program's School Board adopted Boundary Choice Area.

7. Students presently in a Magnet school/program and wishing to continue in the same theme at the next level (middle and high) who meet the eligibility requirements and application deadline will be given priority on a space-available basis. The basis for a school to offer continuing in theme includes: identified theme courses/curriculum, the percentage of time and number of opportunities for students to participate in themed activities, competitions, and events. Magnet continuing in theme priority is determined based upon the program alignment for each grade level band. Students at the elementary level transitioning to middle school must have participated in theme related courses and activities. Students in middle school transitioning to high school must have participated in courses and activities related to the theme. Information on Magnet school/program theme location and transition can be found on the School Choice website at browardschools.com.

8. Broward County students who have a sibling who will continue at the same Magnet school/program and who meet the application deadline, will be given priority on a space-available basis. (Siblings that apply at the same time and do not have a sibling currently attending the Magnet school/program will be given priority if the other sibling is selected through the computerized random selection process when a seat becomes available at the specific grade level.)

9. Broward County students that are assigned to a boundary school whose enrollment exceeds 110% of the Permanent FISH Capacity of the school, will be granted a priority at schools with available seats. Twenty-five percent (25%) of available seats remaining after previous priorities have been honored may be awarded to students who are assigned to schools over 110% Permanent FISH Capacity.

10. Students residing in Broward County.

There is no automatic approval for a student to matriculate to the next school through the magnet program process, including a prior placement in a Pre-K program at a requested school. In addition, sibling(s) of a Pre-K student are not guaranteed a magnet seat at the same school.

D. Transportation - The School Board of Broward County, Florida shall provide transportation to all Broward County students in out-of-boundary Magnet schools/programs who reside more than two miles from the Magnet school/program as determined by the established Magnet transportation zone and for Broward County elementary students residing within two miles who face hazardous walking conditions. The parent(s)/guardian understands that the child is subject to the Student Code of Conduct while on the bus. Where economically feasible, The School Board of Broward County, Florida shall also provide activity buses to and from Magnet secondary schools/programs to enable Broward County students to participate in extracurricular activities offered at the Magnet school/program, which they attend.

E. Appeals/Hardships - Students who do not meet eligibility criteria may be considered eligible based on special circumstances and will have the opportunity to submit the information listed below to the Magnet school for review by a Magnet Review Panel Team. This Review Panel will be comprised of Magnet coordinators and other appropriate personnel. The application review process may take into consideration:

1. a written recommendation of teachers and/or administrators,
2. a written explanation of special circumstances indicating the student's ability to succeed in a Magnet school/program compiled by both the sending school and the receiving Magnet school,
3. an interview with the student, where appropriate, and/or
4. a student's portfolio demonstrating proficiency at the assigned grade level in reading and/or mathematics in English and/or the student's native language.

F. Withdrawals

1. Magnet school/program placement is in effect through the remainder of the grades in the receiving school unless rescinded by the Office of Service Quality or by the School Board of Broward County, Florida. Magnet school/program placement may be rescinded at any time after documented interventions have been attempted during the school year by the Office of Service Quality for repeated violations of the Code of Student Conduct guidelines including poor attendance, excessive tardiness, or inappropriate behavior, and failure to follow school procedures. When students do not follow the rules and expectations outlined in the Code of Student Conduct, one or more of the actions listed in the Code of Student Conduct may be taken until the problem is resolved.

2. If a Broward County Magnet student moves out of the Magnet transportation zone, the student may remain in the Magnet school/program through the remainder of the grades if the parent provides transportation.

3. If a Broward County Magnet student moves out of the boundary of the Magnet school/program but still resides within the Magnet transportation zone, the student may remain enrolled at the Magnet school/program utilizing existing transportation.

4. If a Broward County Magnet student moves out of a Magnet transportation zone into another Magnet transportation zone in which the SAME THEME Magnet program is available, the Magnet student will have priority for a seat at the receiving Magnet school/program. This does not apply to students changing school level.

5. At the secondary level, students admitted to the Magnet schools/programs may remain in these schools/programs as long as the student has not been withdrawn to attend another school, public or private, and the student maintains a 2.5 unweighted GPA. Students in the Performing & Visual Arts program, will be required to maintain a 2.0 unweighted GPA.

With the exception of a secondary Magnet student attending a Performing & Visual Arts program, a magnet program without magnet academic eligibility criteria, any other secondary Magnet student who is experiencing difficulty maintaining a 2.5 unweighted GPA shall have documented opportunity to receive appropriate counseling and assistance at his/her Magnet school/program. A Performing & Visual Arts student who is experiencing difficulty maintaining a 2.0 unweighted GPA shall have documented opportunity to receive appropriate counseling and assistance at his/her Magnet school/program. However, if a student fails to maintain a 2.5 unweighted GPA (or 2.0 weighted GPA for Performing & Visual Arts) for two consecutive semesters or one full school year (dependent upon the school's schedule), with documented interventions, he/she will be ineligible to continue in the Magnet school/program and will be assigned to his/her home school, based on approved school boundaries.

Whereas a secondary Magnet school/program is identified as under-enrolled, the administration at that secondary Magnet school/program may opt to extend the time frame of the documented interventions for a student in the event that removal of that student would increase a declining enrollment trend at the school.

6. A student who withdraws from a Magnet school/program must reapply for admission according to the provision of this Policy.

7. Any request for temporary leave from a Magnet school/program must be approved by the principal of the school and the Director of Demographics & Student Assignments before the student is withdrawn. A leave of absence from the Magnet school/program shall be considered in the following situations:

a. A student may be granted a leave of absence from the Magnet school/program for the period of time necessary due to being a patient in a hospital for an extended period of time or being enrolled in the Hospital Homebound Program.

b. A student already attending, may be granted a leave of absence from the Magnet school/program for a maximum of one (1) year to complete any of the following programs: acceptance into a School Board approved Alternative Education Program or other exceptional education programs; enrollment in a licensed, full-time substance abuse treatment program; or participation as an exchange student.

c. If a family or student moves due to a court-ordered change in custody due to separation or divorce, or has a serious illness or death of a custodial parent, a leave of absence may be granted to a student already attending for a maximum of one (1) year.

G. Monitoring and Reporting - After the benchmark day enrollment count each school year, the first Monday after Labor Day, the Demographics & Student Assignments Department, in conjunction with the Innovative Programs Design/Support Department, will report the impact of the student enrollment. This report shall include:

1. the number and characteristics of students who submitted a completed application, registered and attends the school;
2. data reflecting the reasons for which applications were granted or denied District-wide;
3. the impact of the number of enrolled students through the seat allocation/assignment processes that enrolled on the Permanent FISH Capacity and the diversity of each school;
4. the Magnet continuous improvement action plan submitted by Magnet schools;
5. seats available at any Broward County Public School will be annually reviewed for enrollment/program needs and included in the school boundary recommendation process; and
6. any recommendations regarding modifications to this Policy or its rules.

3. NOVA SCHOOLS

A. Eligibility - The parent(s)/guardian must secure a student identification number for their child(ren) from any Broward County Public School if not currently registered with Broward County Public Schools to be considered for a Nova school. Applications will be accepted for requests in kindergarten through twelfth grade for students who meet the entrance requirements of the requested application grade. There are no academic eligibility criteria. In the case of a student whose special needs require the development of an Individualized Educational Plan (IEP)/504 Plan, eligibility criteria will be in accordance with

Section II of this policy. The parent(s)/guardian must secure a student identification number for child(ren) from the boundary school, if not currently registered with Broward County Public Schools, to be considered for a Nova school placement.

B. Application Process – Applications will be available online at browardschools.com. Schools and families will be notified prior to the opening of the application window(s) through a variety of digital, printed, and social media. The first opportunity for all applicants interested in a Nova school for the following school year will be between the first school day of December and the designated February deadline date identified by the Demographics & Student Assignments Department. Written or online applications must be submitted to the Demographics & Student Assignments Department by the designated application deadline to be considered as an on-time application. Where there are more applicants than available seats in a given grade level at a Nova school, the District shall select students for each grade level by a computerized random selection process.

After the computerized random selection process, an applicant wait pool will be created for each of the oversubscribed Nova schools. Once a student is registered at any choice program/school, the student will be automatically removed from all other choice program/school wait pools within that application window. The Nova School student wait pool will be maintained until the 10-day enrollment count, and student seat vacancies will be filled until that time. **Students in the applicant wait pool who are offered an assignment to a Nova school must accept the assignment within the designated timeframe or the seat will be forfeited and awarded to another applicant in the wait pool.**

Once an applicant has claimed the awarded Nova school seat, the applicant will be automatically removed from all other school choice wait pools for the following school year.

In April, following the registration deadline for all school choice options, a computerized random selection process will be conducted for Nova school seats that become available due to parents not registering their student at an awarded school. Only applicants who applied before the designated application deadline in February who were not awarded a Nova school seat will be included in the random selection process.

Students admitted to the Nova schools may remain in the Nova school as long as the student has not been withdrawn to attend another school, public or private, or rescinded by the Office of School Performance and Accountability due to violations per the Code of Student Conduct.

At the beginning of January each year, the District will evaluate the extent to which the annual applicant pool for Nova schools reflects the geographic, gender, racial/ethnic, socioeconomic, linguistic, and special needs diversity of the District as a whole. If any identifiable group of students in the annual applicant pool according to these criteria is under-represented, the District shall recruit additional Nova applicants from the under-represented groups before the computerized random selection process is implemented.

C. Assignment Priority - The following selections shall be honored in the order listed, prior to the computerized random selection process for students who meet the eligibility criteria:

1. Children who have a parent/legal guardian with active duty military status, have a parent/legal guardian who has been severely injured and medically discharged or retired for a period of one (1) year after medical discharge or retirement, or had a parent/legal guardian who died on active duty or as a result of injuries sustained on active duty for a period of one (1) year after death, shall be given first preference for admission to such programs when an application is submitted, even if the program is being offered through a public school other than the boundary school to which the student would generally be assigned (as outlined in F.S. 1003.05(3)). There must be planned space available at the school to award a seat.
2. A confirmed, permanent School Board of Broward County, Florida employee who is the parent/legal guardian of the student, assigned a full-time work schedule at a Nova school, may request through the application process that his/her child be placed in a Nova school on a space-available basis if the employee has met the application deadline.
3. A confirmed, permanent School Board of Broward County, Florida employee who is the parent/legal guardian of the student, assigned a part-time work schedule at a Nova school, may request through the application process that his/her child be placed in a Nova school on a space-available basis if the employee has met the application deadline.

The following selections shall be honored in the order listed, prior to the computerized random selection process, for students residing in Broward County meeting eligibility criteria:

4. Students who have been relocated due to a foster care placement into a different boundaried school zone.
5. Students who move due to a court-ordered change in custody due to separation or divorce, or the serious illness or death of a custodial parent.
6. Broward County students, who have a sibling currently attending a K-12 level Nova school, who will continue to attend a Nova school the following year; (Siblings that apply at the same time and do not have a sibling currently attending a Nova school will be given a priority if the other sibling is selected through the computerized random selection process when a seat becomes available at the specific grade level.)
7. Broward County students that are assigned to a boundary school whose enrollment exceeds 110% (of the Permanent FISH Capacity of the school, will be granted a priority at schools with available seats. Twenty-five percent (25%) of available seats remaining after previous priorities have been honored may be awarded to students who are assigned to schools over 110% Permanent FISH Capacity.
8. Students residing in Broward County

Students selected to attend a Nova school will be given an opportunity to attend and remain in Nova, Kindergarten through twelfth grade, provided they remain in full compliance with all School Board of Broward County, Florida policies.

D. Transportation - The School Board of Broward County, Florida shall provide transportation to all Broward County Nova students that reside more than two miles from the assigned Nova school and for Broward County elementary students residing within two miles who face hazardous walking conditions. The parent(s)/guardian understands that the child is subject to the Student Code of Conduct while on the bus.

E. Appeals/Hardships - There are no appeals or hardships to the application process for the Nova schools.

F. Withdrawals

1. Nova school placement may be rescinded at any time by the affected Office of Service Quality after documented interventions have been attempted during the school year for repeated violations of the Code of Student Conduct guidelines including poor attendance, excessive tardiness, or inappropriate behavior, and failure to follow school procedures. When students do not follow the rules and expectations outlined in the Code of Student Conduct, one or more of the actions under the procedures in the Code of Student Conduct may be taken until the problem is resolved.
2. Withdrawals for the purpose of attending the affected student's regularly assigned public school, based on approved boundaries, shall be granted at any time.
3. Any request for temporary leave from the Nova schools must be approved by the Principal and the Director of Demographics & Student Assignments before the student is withdrawn. A leave of absence from the Nova schools shall be considered in the following situations:
 - a. A student may be granted a leave of absence from the Nova schools for the period of time necessary due to being a patient in a hospital for an extended period of time or being enrolled in the Hospital Homebound Program.
 - b. A student already attending may be granted a leave of absence from the Nova schools for a maximum of one (1) year to complete any of the following programs: acceptance into a School Board approved Alternative Education Program or other exceptional education programs; enrollment in a licensed, full-time substance abuse treatment program; or participation as an exchange student.
 - c. If a family or student moves due to a court-ordered change in custody due to separation or divorce, or has a serious illness or death of a custodial parent, a leave of absence may be granted to a student already attending for a maximum of one (1) year.
4. A student who withdraws from the Nova schools must reapply for admission according to the provisions of this Policy, with no preferential treatment given for re-admission.

G. Monitoring and Reporting - After the benchmark day enrollment count each school year, the first Monday after Labor Day, the Demographics & Student Assignments Department will report the impact of the student enrollment. This report shall include:

1. the number and characteristics of students who submitted a completed application, registered and attends the school;
2. data reflecting the reasons for which applications were granted or denied District-wide;
3. the impact of the number of enrolled students through the seat allocation/assignment processes that enrolled on the Permanent FISH Capacity and the diversity of each school;
4. seats available at any Broward County Public School will be annually reviewed for enrollment/program needs and included in the school boundary recommendation process; and
5. any recommendations regarding modifications to this Policy or its rules.

4. Opportunity Scholarship Program (OSP)

A. Eligibility – **The parent(s)/guardian must secure a student identification number for their child(ren) from any Broward County Public School if not currently registered with Broward County Public Schools to be considered for OSP.** Applications will be accepted for requests in kindergarten through twelfth grade for students who meet the entrance requirements of the requested application grade. There are no academic eligibility criteria. In accordance with the provisions of section 1002.38 Florida Statutes a public school student’s parent may request and receive an opportunity scholarship for the student to enroll in and attend an identified higher performing public school if:

1. By assigned school attendance area or by special assignment, the student has spent the prior school year in attendance at a public school that has been identified as an OSP eligible school pursuant to s. 1008.34 and the student’s attendance occurred during a school year in which such designation was in effect; or
2. The student has been in attendance elsewhere in the public school system and has been assigned to such school for the next school year; or
3. The student has been notified that he or she has been assigned to such school for the next school year.

B. Application Process - The application window for OSP begins after the reporting of school grades. Parent(s)/guardian with a child at or assigned to attend an identified OSP school, will be notified of their eligibility during the summer. Students will have a list of schools to choose from

and rank by preference. Students who move into the boundary of an identified OSP school after the application window will be provided OSP information and an application at the time of registration.

C. Assignment Priority - Every effort will be made to place students in their first choice school, but it is not guaranteed.

D. Transportation - Transportation is provided for all Broward County students opting to participate in OSP within Broward County who live more than two miles away from the awarded school. The parent(s)/guardian understands that the child is subject to the Student Code of Conduct while on the bus.

E. Appeals/Hardships - The parent(s)/guardian of a student who is eligible at an OSP school designated by the State, may request an appeal to the decision of the OSP process by calling the Demographics & Student Assignments Department by no later than 10 calendar days from the date of notification of the decision or 10 days after the application deadline, whichever is later. A Documented Challenges Committee will be identified and appointed by the Chief Portfolio Services Officer to review all documents on a weekly basis and provide notification of decision on the parent(s)/guardian's appeal within 48 hours of the Documented Challenges Committee meeting. Hardships do not apply to OSP. A parent/guardian may request an appeal for the following circumstances:

1. incorrect address in the student information system (which must be corrected by parent(s)/guardian at boundary school and student information systems before parent is eligible for an appeal);
2. sibling (not guaranteed under OSP); or
3. documented ongoing medical or psychological reasons, confirmed by school staff and the school district's medical professional.

F. Withdrawals - Withdrawals for the purpose of the relocation of the student's parent(s)/guardian outside of the state or to allow a student to enter a private school, shall be granted at any time. Withdrawals for the purpose of a student to attend their home boundaried public school, shall be granted at any time.

G. Monitoring and Reporting - After the benchmark day enrollment count each school year, the first Monday after Labor Day, the Demographics & Student Assignments Department will report the impact of the student enrollment.

5. REASSIGNMENTS

A. Eligibility - The parent(s)/guardian must secure a student identification number for their child(ren) from any Broward County Public School if not currently registered with Broward County Public Schools to be considered for a reassignment. Applications will be accepted for requests in kindergarten through twelfth grade for students who meet the entrance requirements of the requested application grade. There are no academic eligibility criteria for reassignments.

Reassignments seats will be allocated at schools that have an enrollment below 102% of their Permanent FISH Capacity, or have an enrollment below 110% of their Permanent FISH Capacity if the school has available relocatable capacity equivalent to or greater than 10% of the school's Permanent FISH Capacity and are projected to remain under such capacity.

Once a reassignment is granted, the student may remain at the reassigned school until he/she completes the highest grade, unless otherwise specified by Board Policies, or Code of Student Conduct.

Any student at a school having an enrollment below 102% of its Permanent FISH Capacity, or at a school with enrollment below 110% of its Permanent FISH Capacity where the school has available relocatable capacity equivalent to or greater than 10% of the school's Permanent FISH Capacity, that moves out of the boundaried school zone after the start of the school year will be allowed to remain at their current school through the highest grade level offered at the school upon completion of a reassignment application received by the Demographics & Student Assignments department during that school year. Any student at a school which exceeds these limits that moves out of the boundaried school zone after the start of the school year, and notifies the school, will be allowed to remain at their current school through the end of the semester upon completion of a reassignment application received by the Demographics & Student Assignments department during that school year. After the end of the semester, the student will be withdrawn.

Any student at a school having an enrollment exceeding the aforementioned school capacity limits found not to be in compliance with the submission of registration documentation in accordance with School Board policy 5.1, will be permitted to request a reassignment to remain at his/her school only to complete his/her last year.

If a student is requesting a reassignment to remain at his/her school for the highest grade level offered at that school, the student will be able to remain at the school to complete his/her last year.

For schools which The School Board of Broward County, Florida has approved a boundary change, and for the first year of the implementation of the boundary change, fifth, eighth, twelfth, and students attending a combination school meeting the highest-grade criteria will receive an automatic approval to remain at the current school. Transportation availability will be determined through the annual school boundary process. Transportation is not guaranteed.

B. Application Process - Applications will be available at browardschools.com. Schools and families will be notified prior to the opening of the application window(s) through a variety of digital, printed, and social media. The first opportunity for all applicants interested in a reassignment for the following school year will be between the first school day of December and the designated February deadline date identified by the Demographics & Student Assignments Department. Written or online applications must be submitted to the Demographics & Student Assignments Department by the designated application deadline to be considered as an on-time application. Applications received after the designated application deadline will be considered during the next opportunity or until the tenth day of school. A reassignment may be granted when it has been determined that the school has capacity based on historical enrollment trends and when

a reassignment would not increase the school's enrollment beyond 102% Permanent FISH Capacity or beyond 110% Permanent FISH Capacity if the school has available relocatable capacity equivalent to or greater than 10% of the school's Permanent FISH Capacity.

When there are more eligible applicants than available seats at a reassignment school, the District shall select students through a computerized random selection process. After the computerized random selection process, a reassignment student wait pool will be created for each of the oversubscribed reassignment schools. A student will be placed in only one applicant wait pool at a time. Once a student is registered at any choice program/school, the student will be automatically removed from all other choice program/school wait pools within that application window. The applicant wait pool will be maintained until the 10-day enrollment count, and student vacancies will be filled until that time. **Students in the wait pool who are offered a seat at a reassignment school must accept the reassignment within the designated timeframe or the seat will be forfeited and awarded to another applicant in the wait pool.**

In April, following the registration deadline for all school choice options, a computerized random selection process will be conducted for reassignment seats that become available due to parents not registering their student at an awarded school. Only applicants who applied before the designated application deadline in February who were not awarded a reassignment seat will be included in the random selection process. All other reassignment applications will be considered late.

Another opportunity to submit reassignment applications will be accepted by the Demographics & Student Assignments Department beginning in May through the tenth day of school. A computerized random selection process facilitated by the Demographics & Student Assignments Department will award seats to students as seats become available.

The Office of Service Quality Directors shall review the circumstances of any reassignment application past the tenth day of school based upon the provisions of this Policy and render a decision.

C. Assignment Priority - The following priorities shall be honored, in the order listed, prior to the computerized random selection process for students who meet the eligibility criteria:

1. Children already attending a school on a one year reassignment where seats have become available
2. Children who have a parent/legal guardian with active duty military status, have a parent/legal guardian who has been severely injured and medically discharged or retired for a period of one (1) year after medical discharge or retirement, or had a parent/legal guardian who died on active duty or as a result of injuries sustained on active duty for a period of one (1) year after death. There must be planned space available at the school to award a seat.

3. A confirmed, permanent School Board of Broward County, Florida employee who is the parent/legal guardian of the student, assigned a full-time work schedule at the requested school.
4. A confirmed, permanent School Board of Broward County, Florida employee who is the parent/legal guardian of the student, assigned a full-time work schedule at a worksite within the same Innovation Zone as the requested school.
5. A confirmed, permanent School Board of Broward County, Florida employee who is the parent/legal guardian of the student, assigned a part-time work schedule at the requested school on a space available basis.

The following selections shall be honored in the order listed, prior to the computerized random selection process, for students residing in Broward County meeting eligibility criteria:

6. Students who have been relocated due to a foster care placement into a different boundaried school zone.
7. Students who move due to a court-ordered change in custody due to separation or divorce, or the serious illness or death of a custodial parent.
8. Broward County students, who have a sibling currently attending the requested school, who will continue to attend the following year; (Siblings that apply at the same time and do not have a sibling currently attending the requested school will be given a priority if the other sibling is selected through the computerized random selection process when a seat becomes available at the specific grade level.)
9. Broward County students that are assigned to a boundary school whose enrollment exceeds 110% of the Permanent FISH Capacity of the school, will be granted a priority at schools with available seats. Twenty-five percent (25%) of available seats remaining after previous priorities have been honored may be awarded to applicants who are assigned to schools over 110% Permanent FISH Capacity.
10. Broward County students requesting placement in a curricular program not offered at their boundaried school or at a Magnet school. Reassignment approval does not guarantee placement into a curricular program or Innovative Program.
11. Twenty-five percent (25%) of available seats remaining after previous priorities have been honored may be awarded to Broward County students presently on an approved reassignment wishing to continue in the same the Feeder Pattern or Innovative Program at the middle school and high school level.
12. Students residing in Broward County.

There is no automatic approval for a student to matriculate to the next school through the reassignment process, including a prior placement in a Pre-K program at a requested school. In addition, sibling(s) of a Pre-K student are not guaranteed a reassignment seat at the same school. In the case of a sibling applicant, a younger sibling will not be automatically approved to attend the same reassigned school of the older sibling(s) unless reassignment seats are available.

D. Transportation - The District is not obligated to provide transportation for reassigned students. It is the parent(s)/guardian's responsibility to provide transportation to the reassigned school. For all reassignment approvals, the parent(s)/guardian will be notified that they must assume responsibility for transportation, attendance, and behavior of the student, and that failure to do so will result in a rescission of the reassignment. A parent/guardian of a Broward County student can request, via their awarded reassignment school, a seat on the school bus through School Board policy 5300; however, a seat is not guaranteed.

E. Appeals/Hardships

1. If a parent/guardian believes that any of the reassignment procedures listed in this Policy have been violated or has a documented hardship, he/she may appeal in writing to the Superintendent's Hardship Committee. An appeal to the Superintendent's Hardship Committee must be submitted to the Demographics & Student Assignments Department no later than fifteen (15) calendar days from the receipt of a reassignment denial letter, and a completed reassignment application must be on file as received in the Demographics & Student Assignments Department during an application window. The hardship appeal letter must describe the hardship in detail and provide all available documentation. The decision from the Superintendent's Hardship Committee constitutes the final administrative decision at all levels.
2. Hardship circumstances will be taken into consideration, dependent upon the capacity of the requested school. Hardship allocations will not increase enrollment above 102% of the identified Permanent FISH Capacity or above 110% Permanent FISH Capacity where the school has relocatable capacity equivalent to or greater than 10% of the school's permanent capacity at that site. Should a school have, or be projected to have, enrollment at or above these limits, the only hardship approvals will be for students who:
 - a. are currently attending the school and have a custodial need (death of a parent)
 - b. have a sibling who has been assigned by the ESE Department to an ESE special program
 - c. have an older sibling who is in 5th, 8th, or 12th grade; the younger sibling may be given a one-year reassignment only if already attending the same school as the elder sibling.

Parents will be notified if a school is beyond the aforementioned limits and that their request must meet criteria. If the hardship criteria defined above is met, parents will be afforded the opportunity to have their hardship appeal reviewed by the Superintendent's Hardship Committee.

3. A hardship appeal will not be heard or approved should the approval create State sanctions against the District due to failure to meet class size reduction or school concurrency the year of the requested hardship/reassignment.
4. Hardship appeals for schools under the aforementioned limits may be based on:
 - a. unique circumstances that prevent the student(s) from attending the boundaried school; and/or
 - b. documented ongoing medical, psychological, or safety concerns confirmed by the appropriate District staff or medical professional; and/or
 - c. students who have a specific custodial need such as the death of a parent and the student currently attends the school, will be granted a Hardship.
5. The Superintendent's Hardship Committee will begin meeting in May of each year. The Superintendent's Hardship Committee shall review the appeal and notify the parent(s)/guardian of the outcome in a timely manner. The parent/guardian must agree in writing that the committee's decision constitutes the final administrative decision at all levels prior to meeting with the Superintendent's Hardship Committee.

F. Withdrawals

1. Withdrawals for the purpose of the relocation of the student's parent(s)/guardian outside of the state or to allow a student to enter a private school, shall be granted at any time. Withdrawals for the purpose of attending the affected student's regularly assigned public school, based on approved boundaries, shall be granted at any time.
2. Granted reassignments may be rescinded at any time during the school year by the affected Office of Service Quality for violations of the Code of Student Conduct Guidelines. Whenever possible, the student will be returned to the assigned boundaried school during a scheduled break in the school year, such as at the end of the quarter or semester. When students do not follow the rules and expectations outlined in the Code of Student Conduct, one or more of the actions under the procedures in the Code of Student Conduct may be taken until the problem is resolved.
3. Should a student's reassignment be rescinded, the student may only request a reassignment when transitioning to the next school level or if deemed a special circumstance through the Office of Service Quality. Subsequent requests will not be considered except for court orders, adoption, military orders, or other unique/special circumstances with appropriate documentation.
4. Any request for temporary leave from the reassigned school must be approved by the principal and the Director of Demographics & Student Assignments before the student

is withdrawn. A leave of absence from the reassigned school shall be considered in the following situations:

- a. A student may be granted a leave of absence from the reassigned school for the period of time necessary due to being a patient in a hospital for an extended period of time or being enrolled in the Hospital Homebound Program.
 - b. A student already attending may be granted a leave of absence from the reassigned school for a maximum of one (1) year to complete any of the following programs: acceptance into a School Board approved Alternative Education Program or other exceptional education programs; enrollment in a licensed, full-time substance abuse treatment program; or participation as an exchange student.
 - c. If a family or student moves due to a court-ordered change in custody due to separation or divorce, or has a serious illness or death of a custodial parent, a leave of absence may be granted to a student already attending for a maximum of one (1) year.
5. A student who withdraws from the reassignment school must reapply for admission according to the provisions of this Policy, with no preferential treatment given for re-admission.

G. Monitoring and Reporting - After the benchmark day enrollment count each school year, the first Monday after Labor Day, the Demographics & Student Assignments Department will report the impact of the student enrollment. This report shall include:

1. the number and characteristics of students who submitted a completed application, registered and attends the school;
2. data reflecting the reasons for which applications were granted or denied District-wide;
3. the impact of the number of enrolled students through the seat allocation/assignment processes that enrolled on the Permanent FISH Capacity and the diversity of each school;
4. seats available at any Broward County Public School will be annually reviewed for enrollment/program needs and included in the school boundary recommendation process; and
5. any recommendations regarding modifications to this Policy or its rules.

6. COLLEGIATE ACADEMIES**COLLEGE ACADEMY @ BROWARD COLLEGE**

A. Eligibility –Applications will be accepted for requests in the 10th grade year for students. The College Academy program is a two year program which students attend during their 11th and 12th grade years of high school in order to complete high school graduation requirements and the Associate of Arts degree requirements. Eligibility requirements for College Academy @ Broward College (CA@BC) include course requirements, a minimum 3.25 unweighted cumulative GPA, and appropriate SAT/ACT/PERT scores. Specific admission guidelines will be published annually on the CA@BC website.

In the case of a student whose special needs require the development of an Individualized Educational Plan (IEP)/504 Plan, eligibility criteria will be in accordance with Section II of this policy.

The ESE Specialist will assist eligible students in contacting the College’s Office of Disabilities to discuss accommodations and services available in the college setting.

English Language Learners (ELL) who meet eligibility criteria will be admitted into the qualified applicant pool.

B. Application Process – All students interested in applying to CA@BC for the following school year, must submit a completed application to CA@BC and a dual enrollment application to Broward College during the application window. The application window opens each year in January and closes on a designated date in mid-February. Students meeting initial application requirements, will be scheduled to take the PERT. Students that currently have passing ACT/SAT/PERT scores do not need to retest. Students with passing test scores will be a part of the qualified applicant pool.

1. When the number of eligible applicants exceeds the number of seats available, a computerized random selection process will be utilized to admit eligible students.

2. The qualified students selected through this process will be offered admission. The remaining qualified students will be placed on a waitlist in the order assigned by the computerized random selection process. The wait list will be offered admissions in order as seats become available. Failure to respond to the offer of admissions within the designated timeframe will be conferred as a rejection of the admissions offer and the available seat will be awarded to the next student on the waitlist. The waitlist is dismissed on the first day of Broward College fall term classes.

C. Assignment Priority – The following priorities shall be honored, in the order listed, prior to the computerized random selection process:

1. Children who have a parent/legal guardian with active duty military status, have a parent/legal guardian who has been severely injured and medically discharged or retired for a period of one (1) year after medical discharge or retirement, or had a parent/legal

guardian who died on active duty or as a result of injuries sustained on active duty for a period of one (1) year after death, shall be given first preference for admission to such programs when an application is submitted, eligibility requirements and admissions deadlines are met, even if the program is being offered through a public school other than the boundary school to which the student would generally be assigned. F.S. 1003.05(3). There must be space available at the school to award a seat.

2. Students, who have a sibling currently attending CA@BC, who will continue to attend the following year, and who meet the application deadline and admission criteria, will be placed at CA@BC on a space-available basis prior to the computerized random selection process. Siblings that apply at the same time and do not have a sibling currently attending CA@BC will be given a priority if the other sibling is selected through the computerized random selection process when a seat becomes available at the specific grade level.

3. A confirmed, permanent School Board of Broward County, Florida employee and/or Broward College employee who is the parent/legal guardian of the student, assigned a full-time work schedule at CA@BC, may request through the application process that his/her child be placed at CA@BC on a space-available basis prior to the computerized random selection process if the employee has met the application deadline.

4. A confirmed, permanent School Board of Broward County, Florida employee and/or Broward College employee who is the parent/legal guardian of the student, assigned a part-time work schedule at CA@BC, may request through the application process that his/her child be placed at CA@BC on a space available basis prior to the computerized random selection process if the employee has met the application deadline.

D. Transportation – The School Board of Broward County, Florida shall provide transportation to all CA@BC Broward County students who reside more than two miles from the assigned college campus.

E. Appeals/Hardships – There are no appeals or hardships for CA@BC. All students meeting criteria have an equal opportunity for selection via the computerized random selection process that selects students from the qualified student pool for the available seats and assigns an ordered list of students placed on the wait list. As seats become available, students are offered admission in the order of the wait list.

F. Withdrawals:

1. Students must maintain a 2.5 unweighted college GPA to remain in the school.
2. Withdrawals for the purpose of attending the affected student’s regularly assigned public school, based on approved school boundaries, shall be granted at any time.

MILLENNIUM 6-12 COLLEGIATE ACADEMY

A. Eligibility –Applications will be accepted for 9th -12th grade requests in the 8th grade year or higher for students. Any student enrolling in the Millennium 6-12 Collegiate Academy needs to meet the requirements set in the dual enrollment articulation agreement with the School Board of Broward County and Broward College. Students must have earned a 3.0 cumulative unweighted GPA in all high school courses taken and have the minimum standardized college placement scores for all college level courses in all three placement subject areas (reading, math, and English) may participate in dual enrollment. (hb 7031 amended section 1007.271(2), Florida Statutes.) Preference will be for students who have attended Millennium 6-12 Collegiate Academy for 8th grade. Remaining available seats will be filled by reassignment applicants through the District's School Choice process.

In the case of a student whose special needs require the development of an Individualized Educational Plan (IEP)/504 Plan, eligibility criteria will be in accordance with Section II of this policy.

The ESE Specialist will assist eligible students in contacting Broward College's Office of Disabilities to discuss accommodations and services available in the college setting.

English Language Learners (ELL) who meet eligibility criteria will be admitted into the qualified applicant pool.

B. Application Process – In order to attend 9th - 12th grade at Millennium 6-12 Collegiate Academy, all students must submit a completed application to Millennium 6-12 Collegiate Academy and a dual enrollment application to Broward College during the application window. The application window opens each year in December and closes on a designated date in mid-February. Students meeting initial application requirements, will be scheduled to take the PERT. Students that currently have passing ACT/SAT/PERT scores do not need to retest. Students with passing test scores will be a part of the qualified applicant pool.

1. When the number of eligible applicants exceeds the number of seats available, a computerized random selection process will be utilized to admit eligible students.
2. The qualified students selected through this process will be offered admission. The remaining qualified students will be placed in a wait pool. Students will be selected from the wait pool via a computerized random selection process as seats become available. Failure to respond to the offer of admissions within the designated timeframe will be conferred as a rejection of the admissions offer and the available seat will be awarded to another student in the wait pool. The wait pool is dismissed on the first day of Broward College fall term classes.

C. Assignment Priority – The following priorities shall be honored, in the order listed, prior to the computerized random selection process:

1. Children who have a parent/legal guardian with active duty military status, have a parent/legal guardian who has been severely injured and medically discharged or retired for a period of one (1) year after medical discharge or retirement, or had a parent/legal

guardian who died on active duty or as a result of injuries sustained on active duty for a period of one (1) year after death shall be given first preference for admission to such programs when an application is submitted, eligibility requirements and admissions deadlines are met, even if the program is being offered through a public school other than the boundary school to which the student would generally be assigned. F.S. 1003.05(3). There must be space available at the school to award a seat.

2. Students, who have a sibling currently attending Millennium 6-12 Collegiate Academy, who will continue to attend the following year, and who meet the application deadline and admission criteria, will be placed at Millennium 6-12 Collegiate Academy on a space-available basis prior to the computerized random selection process. Siblings that apply at the same time and do not have a sibling currently attending Millennium 6-12 Collegiate Academy will be given a priority if the other sibling is selected through the computerized random selection process when a seat becomes available at the specific grade level.

3. A confirmed, permanent School Board of Broward County, Florida employee who is the parent legal/guardian of the student, assigned a full-time work schedule at Millennium 6-12 Collegiate Academy, may request through the application process that his/her child be placed at Millennium 6-12 Collegiate Academy on a space-available basis prior to the computerized random selection process if the employee has met the application deadline.

4. A confirmed, permanent School Board of Broward County, Florida employee who is the parent/legal guardian of the student, assigned a part-time work schedule at Millennium 6-12 Collegiate Academy, may request through the application process that his/her child be placed at Millennium 6-12 Collegiate Academy on a space available basis prior to the computerized random selection process if the employee has met the application deadline.

5. Students who have attended Millennium 6-12 Collegiate Academy for 8th grade.

D. Transportation – The School Board of Broward County, Florida shall provide transportation to Millennium 6-12 Collegiate Academy for students who reside more than two miles from the school and live within the Millennium 6-12 Collegiate Academy attendance zone.

E. Appeals/Hardships – There are no appeals or hardships for Millennium 6-12 Collegiate Academy. All students meeting criteria have an equal opportunity for selection via the computerized random selection process that selects students from the qualified student wait pool.

F. Withdrawals:

3. Students must maintain a 2.5 unweighted college GPA to remain in the school.

Withdrawals for the purpose of attending the affected student's regularly assigned public school, based on approved school boundaries, shall be granted at any time.

7. BROWARD VIRTUAL SCHOOLS

A. Eligibility - Student eligibility for participation in the District's Florida Virtual School franchise program (grades 6-12) is governed by Section 1002.37, Florida Statutes. Student eligibility in the District's virtual instruction program (grades K-8) is governed by Section 1002.45, Florida Statutes. Student eligibility for the District's virtual instruction program is only available to students residing in Broward County who meet at least one of the following conditions as specified by Section 1002.455, Florida Statutes:

1. The student is eligible to enter kindergarten or first grade Section 1002.455 (2)(e), Florida Statutes.
2. Students eligible to enter grades 2 through 5 do not need to have previously enrolled in a Florida public school to enroll full-time in a school district virtual instruction program, virtual charter school, or the Florida Virtual School Section 1002.455 (2)(f), Florida Statutes.
3. Students entering grades 6 through 12 are eligible to enroll under Section 1002.37, Florida Statutes and/or Section 1002.455, Florida Statutes depending on the virtual instruction program choice. Students must also meet academic criteria to enroll full-time. Parents interested in choosing Broward Virtual School for their student must apply online during the open enrollment periods described in the Enrollment Periods section of this manual.

B. Application Process - Parents interested in choosing Broward Virtual School for their student must apply online during the open enrollment periods described below:

1. Students may apply to Broward Virtual School's franchise program (grades 6-12) from May 1 through an identified date in September.
2. Students may apply to Broward Virtual School's K12 program (grades K-5) from an identified date in April to an identified date in July.

Enrollment in the K12 program must conclude 30 days prior to the first day of school per Section 1002.455, Florida Statutes. In April, letters are distributed to students outlining virtual options. Parents interested in choosing this educational option for their student can apply during the enrollment windows. Enrollment periods for the three other virtual instruction programs are governed by the individual programs.

C. Assignment Priority – There is no assignment priority for Broward Virtual.

D. Transportation – Not Applicable

E. Appeals/Hardship - Not Applicable

F. Withdrawals - School Enrollment Continuation Standards – An evaluation of each student will be conducted at the end of each semester to determine their continued enrollment eligibility. To maintain continuous enrollment at Broward Virtual School, a student must:

1. Earn grades of C or higher in each course
2. Maintain consistent weekly pacing in every class to meet all deadlines and attendance expectations
3. Communicate consistently and successfully with teachers
4. Participate in all standardized testing
5. Earn sufficient credits to be promoted to the next grade level and graduate in 4 years or less
6. Maintain sufficient reading skills at or above grade level
7. Honor all rules, policies, and procedures established by Broward Virtual School and Broward County Public Schools for student conduct, academic integrity, and netiquette.

Those students who fail to meet the minimum continuation standards will be withdrawn and given a list of alternatives to meet their educational goals.

G. Monitoring and Reporting - Broward Virtual School is under the supervision of the Chief Officer of the School Performance and Accountability Department.

8. MCKAY SCHOLARSHIP

A. Eligibility - A Florida student is eligible to participate in the McKay Scholarship Program if he/she:

1. meets the entrance requirements of the requested application grade and will be in grades K-12 while receiving the scholarship, and
2. Has an active IEP or Permanent 504 Accommodation Plan from the public school (Hospital or homebound cannot be the only exceptionality), and
3. Demonstrates prior year in attendance by meeting one of the following requirements:
 - a. Has been reported for funding in a public school during the October and February FEFP surveys; or
 - b. Has been reported for funding during the preceding October and February student membership surveys by the Florida School for the Deaf and the Blind; or
 - c. Has been reported for funding during the preceding October and February student membership surveys when the student is four (4) years old and eligible for district services, and will be in grades K-12 while receiving the scholarship.
4. Children who have a parent/legal guardian with active duty status, have a parent/legal guardian who has been severely injured and medically discharged or retired for a period

of one (1) year after medical discharge or retirement, or had a parent/legal guardian who died on active duty or as a result of injuries sustained on active duty for a period of one (i) year after death, do not need to meet the Florida public school attendance requirement by being reported for funding. Dependents of members of the Armed Forces who have transferred to Florida from another state or country due to permanent change of station orders may also be eligible for the McKay Scholarship Program if he/she has an IEP/504 Plan from his/her previous school and will be in grades K-12 while receiving the scholarship. Applicants must apply within the current school year of initial enrollment to utilize the Military Waiver.

5. The School Board of Broward County, Florida is committed to a definition of diversity that includes students with special needs through the Exceptional Student Education (ESE) Department. These students shall be given equal opportunity for School Choice in light of each student's need for special services. In the case of a student whose special needs are addressed through the Individual Educational Plan (IEP)/504 Plan, approval to a choice location must be consistent with the IEP/504 Plan.

The following eligibility criteria and procedures will be used for acceptance of Exceptional Education Students (ESE other than Gifted).

- a. The student's IEP/504 Plan will be reviewed to verify the student's placement.
- b. The student's IEP/504 Plan will be reviewed for extenuating special considerations.
- c. The Student's IEP/504 Plan will be reviewed to make sure that the services will not be ending before the beginning of the next school year thus making the student no longer an ESE student.

B. Application Process

1. Applications will be accepted beginning in May for the upcoming school year and will close April 30 of that school year. Applications may be accessed online at www.browardschools.com via the Exceptional Student Learning Support webpage or by contacting the District McKay Scholarship Department.
2. McKay does not apply to Nova schools, charter schools, or magnet programs. The seats available at each location are limited and will be awarded based on class size regulations and the ability of the school to provide the services identified on the student's Individual Education Plan (IEP)/504 Plan.
3. Current Florida public school students that meet the criteria to participate as a McKay student as per F.S. 1002.39 may submit one application for McKay public school choice per school year. Students currently receiving a McKay Scholarship to attend a participating private school may exercise their public school choice option 30 days prior to withdrawal from a participating private school.
4. The address provided on the application must match what is currently on file with Broward County Public Schools. Applications showing different residential addresses will not be processed.

5. Applications will be submitted to and reviewed by the District McKay Scholarship Department. Responses will be provided within 30 business days of the District's receipt of the McKay application and will be posted to the One Choice Database and sent via email.

C. Assignment Priority - Available seats will be awarded on a first come/ first serve basis. Approval will only be granted if there is space in the student's grade placement and the school has the ability to provide the services identified on the student's Individual Education Plan (IEP)/504 Plan.

D. Transportation

1. Transportation is not guaranteed and is awarded based on route availability to and from the student's permanent Broward County residential address to the awarded school location as per the Transportation Department.
2. Only Broward County students awarded a McKay scholarship to a public school will be considered for transportation through McKay.
3. McKay choice requests are not approved or denied based on transportation availability from new residential addresses.
4. If a public school choice is granted with transportation and the student moves, the prior transportation approval is void. The student may continue attending the approved school, however a new application must be submitted to verify transportation availability.
5. If a McKay public school choice was approved with transportation and the student is dismissed from ESE, the student may continue attending the school, however, will no longer eligible for transportation services.

E. Appeals/ Hardships - The McKay Scholarship is a Florida Department of Education program. There are no appeals or hardships to the application process for McKay Scholarship.

F. Withdrawals - A public McKay Scholarship approval may become void only when

1. A student withdraws from the approved public school.
2. A student's placement has changed and the approved school can no longer accommodate his/her Individual Education Plan (IEP)/504 Plan.
3. A student is enrolled in a DJJ Center for a period of more than 22 days.
4. A student completes the highest grade level offered at the approved school.
5. A student graduates or turns the age of 22 years old.

G. Monitoring/ Reporting - The District McKay Office shall maintain a report identifying

1. the number of applicants,

2. students approved with or without transportation, and
3. schools receiving McKay Students.

THE RULES LISTED BELOW SHALL GOVERN MAGNET SCHOOLS, NOVA SCHOOLS, REASSIGNMENTS, AND OSP.

AUTHORITY: s. 1001.41(1), F.S. (2); s. 1003.05(3), F.S.

LAWS IMPLEMENTED: STUDENT AND PARENTAL RIGHTS AND EDUCATIONAL CHOICES, s. 1002.31, F.S.; s. 1002.38, F.S.; s. 1008.34, F.S.

History:

Policy Adopted: 12/15/09; Policy Amended: 12/07/10, 5/15/12, 1/22/2014, 9/16/2015, 10/18/2016, 11/07/2017, 10/16/2018

Formerly Policy 5001 - AUTHORITY: s. 1001.41, F.S.; Policy Adopted: 11/13/69; Policy Readopted: 9/5/74; Policy Amended: 6/19/80, 1/20/83, 3/3/83, 9/3/96, 4/8/97, 9/2/97, 6/20/00, 1/21/03, 11/09/04, Emergency Rule #E482-15, 6/6/83, 6/16/83, 5/17/84, 7/18/95, 3/19/96. Repealed 12/15/09.

Formerly Policy 5003 - AUTHORITY: s. 1001.41, F.S.; Policy Adopted: 1/25/68; Amended Policy Approved: 10/18/73, 9/3/91, 4/20/93, 3/19/96, 8/20/96; Amended Policy Approved: 1/21/97, 6/15/04. Repealed 12/15/09.

Formerly Policy 5004 - AUTHORITY: s. 1001.41(1), F.S., (2); s. 1002.20(6a), F.S.; s. 1003.05(3), F.S. ; Policy Adopted: 6/2/88, 10/17/89, 5/1/90, 5/2/95, 9/3/96; Amended Policy Adopted: 4/8/97, 5/15/01, 4/23/02, 10/1/02, 6/17/03, 4/20/04, 9/9/08. Repealed 12/15/09.

POLICY 1161

GROWTH MANAGEMENT

THE SCHOOL BOARD OF BROWARD COUNTY, FLORIDA HAS THE AUTHORITY TO OPERATE, CONTROL AND SUPERVISE ALL FREE PUBLIC SCHOOLS WITHIN THE BROWARD COUNTY SCHOOL DISTRICT , AND MAY EXERCISE ANY POWER EXCEPT AS EXPRESSLY PROHIBITED BY THE FLORIDA CONSTITUTION OR GENERAL LAW. (SECTION 1001.32, F.S. AND ARTICLE IX, FLORIDA CONSTITUTION) THE SCHOOL BOARD MUST DEVELOP AND ADOPT RULES, REGULATIONS, POLICIES AND PROGRAMS WHICH CONTRIBUTE TO THE EFFICIENT OPERATION AND GENERAL IMPROVEMENT OF THE DISTRICT SCHOOL SYSTEM. (SECTION 1001.41, F.S.) THE SCHOOL BOARD EXERCISES THESE POWERS OVER MATTERS SUCH AS THE SITING, PLANNING, FUNDING AND CONSTRUCTION OF SCHOOL FACILITIES, AND THE DETERMINATION OF SCHOOL BOUNDARIES, STANDARDS AND STUDENT ASSIGNMENTS. THE PURPOSE OF THIS POLICY IS TO GENERALLY ADDRESS GROWTH MANAGEMENT REQUIREMENTS CONTAINED IN APPLICABLE SECTIONS OF CHAPTER 163 AND CHAPTER 1013, F.S., WHICH REQUIRE COORDINATION AND COLLABORATIVE PLANNING BETWEEN LOCAL SCHOOL DISTRICTS AND LOCAL GOVERNMENTS REGARDING THE IMPLEMENTATION AND CONTINUANCE OF PUBLIC SCHOOL CONCURRENCY AND GROWTH MANAGEMENT ISSUES AS THEY PERTAIN TO THE PROVISION AND AVAILABILITY OF PUBLIC SCHOOL FACILITIES TO ACCOMMODATE GROWTH FROM PROPOSED RESIDENTIAL DEVELOPMENT.

RULES

A. General Rules

1. The Broward County School District (District) shall continue to participate in collaborative planning processes with Broward County and the cities located in Broward County, Florida (collectively referred to as "Local Government" and the cities are referred to as the "Municipalities"), including, but not limited to, projects such as the study to update student generation rates and school impact fee schedule contained in the Broward County Land Development Code (BCLDC), and population projections and residential development trends.
2. The study to update the student generation rates and school impact fee schedule shall be conducted at least once every three (3) years by The School Board in coordination with Broward County and the Municipalities. The next update to the generation rates and school impact fee schedule shall be commenced no later than three (3) years from the

effective date the previous study recommendations were adopted into the BCLDC by the Broward County Commission.

3. The District shall continue to participate in collaborative planning processes with the State of Florida, the South Florida Regional Planning Council (SFRPC), Broward County, Municipalities and other applicable governmental agencies to address potential impacts from proposed legislation, policies and regulations affecting the District's school facilities. In response, the District shall, as necessary, provide written comments to the agencies regarding the potential impact from such legislation and regulations upon Broward County Public School facilities.
4. The District shall continue to attend applicable Broward County, Municipalities, and other reviewing agencies public hearings and/or meetings to monitor and address issues that may potentially impact Broward County Public School facilities.
5. The School Board is committed to constructing future District school facilities based on urban school concept(s) adopted by The School Board, when feasible and practical as determined by The School Board.
6. The District shall charge a non-refundable application fee that is payable to The School Board to defray the cost to review development applications such as plan review and consistency determinations, plats, site plans (or functional equivalent), and matters related to public school concurrency and growth management reviews and determinations. Payment shall be required prior to the commencement of the review of a development application. The application fee schedule shall be as depicted in Exhibit "A", and shall be adjusted annually by the District effective January 1 of each subsequent year by the change reflected from the previous twelve (12) month period of the anticipated costs to the District for labor and materials required to provide these development review services.
7. The School District shall charge a cost recovery fee to offset professional and legal services incurred by the District for school concurrency and growth management related reviews, including the preparation and processing of binding agreements related to projects requiring proportionate share mitigation. Such cost shall reflect the actual costs charged to, or incurred by the District for these matters. The specific cost recovery procedures are contained in Exhibit "B", attached hereto and incorporated herein by reference.

B. Plan Review; Consistency Determination Rules

1. To the extent required by Section 163.3174, Florida Statutes, and the Third Amended and Restated Interlocal Agreement for Public School Facility Planning, as may be amended from time to time, The School Board shall appoint a District staff member(s) to be its representative on the County and each respective Municipality's local planning agency (LPA). Notification of the staff member's name, title and address shall be submitted in a timely manner to the applicable LPA.
2. The District shall review comprehensive plan amendment, rezoning and Development of Regional Impact (DRI) applications, including applications containing the allocation of flexibility/reserve units. Such review shall be classified as "Public Schools Consistency Review (Schools Consistency Review)". At a minimum, the information required in the submitted application shall include the following:
 - a. The name of the applicant;
 - b. The project name and number;
 - c. Current and proposed use;
 - d. Existing and proposed land use and zoning designation;
 - e. Existing permitted residential units and type (and bedroom mix, if known);
 - f. Proposed residential units and type (and bedroom mix, if known);
 - g. Size of site in acres;
 - h. Survey location map, and;
 - i. Section, township and range.

Upon receipt of a properly completed application, the District shall no later than thirty (30) calendar days from receipt, provide written comments to the applicant and applicable governing authority.

3. In order to adequately address the net student impacts anticipated from proposed Regional Activity Centers (RAC), Local Activity Centers (LAC), Transit Oriented Corridor (TOC), Transit Oriented Development (TOD) or similar land use plan amendment applications, The School Board encourages Broward County and its Municipalities to implement the following procedures:
 - a. Prior to District review of a submitted Broward County Land Use Plan (BCLUP) application containing increased residential units, pre-application meeting(s) arranged by the applicant or the Broward County Planning Council (BCPC), in coordination with the District shall take place. The following shall be invited to participate in such meeting(s): 1) the applicant 2) the adjacent local government(s)

- and 3) other pertinent governmental stakeholders. The purpose of the meeting(s) will be to (i) estimate the potential cumulative impact of the application and other application(s) containing increased residential units that may be proposed by the adjacent local government(s), and (ii) explore/reach consensus on the appropriate school capacity solutions that may be jointly provided by the local governments, or as a result of local government conditions of approval.
- b. In such instances where the applicant has not participated in the requested pre-application meeting(s), the BCPC will be requested to defer and not consider the application until the pre-application meeting(s) has taken place and the necessary school capacity solutions/voluntary mitigation has been addressed to the satisfaction of the District.
4. The review of comprehensive plan amendment, rezoning, and DRI applications, including applications containing the allocation of flexibility/reserve units regarding Schools Consistency Review shall be conducted utilizing data that is based upon the District's Seven Planning Areas (Exhibit "C"), or subsequent Areas as amended from time to time. The written comments provided by the District to the County, Municipalities and other entities regarding such applications shall at a minimum specify:
- a. The student impact(s) anticipated to result from the development proposal;
 - b. The capacity of the impacted District school(s) at the time of review using capacity formulas as defined by the Florida Department of Education;
 - c. The Benchmark-day student enrollment of the impacted District school(s) at the time of review (The "Benchmark-day" student enrollment as used herein is the official school student enrollment to be used for statistical purposes by the District. The District's benchmark enrollment reporting date is the Monday following the Labor Day holiday.);
 - d. The Benchmark-day student enrollment and capacity of the impacted Planning Area(s) at the time of review. The capacity will be based on capacity formulas as defined by the Florida Department of Education;
 - e. The Ten Year student enrollment projections of the impacted Planning Area(s);
 - f. The planned capacity improvement(s);
 - g. Contain a statement that the written report regarding the application is advisory only, and;
 - h. Contain a statement that the application will be subject to public school concurrency review at the time of plat, site plan (or functional equivalent) review. Also, the capacity as referenced herein shall be consistent with the effective capacity utilized in public school concurrency determination, and as specifically

described in the public school concurrency Rules of this Policy. School capacity will be reported consistent with Department of Education, Florida Inventory of School Houses (FISH).

5. If the Schools Consistency Review identifies that sufficient capacity is not available in the Planning Area, or anticipated in the Ten Year portion of the District Educational Facilities Plan, or is anticipated in the Ten-Year Plan, but is unfunded within the last five-year portion of the Plan to serve the development, the applicant may choose to offer and The School Board may consider voluntary mitigation to address the anticipated student impact. This does not preclude an applicant from offering The School Board voluntary mitigation when sufficient capacity is available. Such voluntary mitigation shall include but not limited to the following mitigation options:
 - a. The dedication of real property to provide needed school site(s) required to accommodate the proposed development. The need for the number of elementary, middle and high schools students triggering such dedication shall be as stated in Rule C, Public School Concurrency Rules;
 - b. The payment of monies to construct and/or the construction of the needed school(s);
 - c. Pay the project cost for the construction of a public school facility incorporating urban school concept(s) adopted by The School Board, as stated in Rule C, Public School Concurrency Rules;
 - d. The modification and/or addition to an existing public school facility;
 - e. Other mitigation proposal(s) that the Local Government and/or Developer may bring forth. However, any such proposal(s) shall be reviewed by the Superintendent or designee and must be deemed to be acceptable for District purposes.

The proposal of any of the above listed options shall be subject to specific School Board approval and if accepted by The School Board, shall be memorialized in a legally binding agreement approved by The School Board. The terms and conditions regarding each of the above options shall be as required in this Policy.

In exchange for the dedication of real property to provide needed school site(s) or construction of a public school facility, the District shall establish a mitigation bank for the Developer, which enables the Developer to use or sell the excess credit(s) derived from payment of the voluntary mitigation. The application of such credit(s) shall be limited to schools located within the Planning Area impacted by the development proposed in the application.

6. Developments where voluntary mitigation options have been accepted by The School Board as evidenced by an executed and recorded legally binding agreements between The School Board and other required parties shall be considered to have satisfied public school concurrency requirements consistent with the terms of those agreements.
7. The District shall continue to monitor and review Broward County, Unincorporated Broward County and Municipal non-residential plat, rezoning, site plan, special exceptions, variances, vacation petitions and other applicable development applications, and provide written comments regarding the potential impact of proposals in such development applications to Broward County Public School facilities.
8. The School Board shall continue to participate in the Broward County land use plan amendment process through its School Board-appointed Board Member on the Broward County Planning Council.

C. Public School Concurrency Rules

1. General

- a. To satisfy the public school concurrency requirements, the District shall review residential plat, site plan (or functional equivalent) applications to determine their potential impact on Broward County Public School facilities consistent with the Third Amended and Restated Interlocal Agreement for Public School Facility Planning, as may be further amended from time to time.
- b. The areas for the implementation of public school concurrency requirements in Broward County shall be known as Concurrency Service Areas (CSA), and such CSAs shall be the approved school boundaries for elementary, middle and high schools as annually adopted by The School Board. For the purposes of public school concurrency, such CSAs shall be effective on the first day of the school year, and end on the last day before the beginning of the next school year.
- c. The School Types and Level of Service Standards (LOS) to ensure that the capacity of schools is sufficient to support student growth anticipated from residential developments proposed in plat, site plan (or functional equivalent) applications are established as follows:

1. School Type A is a bounded elementary, middle or high school that has the equivalent of at least 10% of its permanent FISH capacity available onsite in relocatables. The LOS for School Type A shall be 100% gross capacity (including relocatables).
 2. School Type B is a bounded elementary, middle or high school that has less than the equivalent of 10% of its permanent FISH capacity available onsite in relocatables. The LOS for School Type B shall be 110% permanent FISH capacity.
- d. The District's FISH Capacity Report which is used to calculate and determine school types shall be updated twice per year (in spring and fall). Upon the issuance of each FISH Capacity Report, District Schools will be reclassified as warranted consistent with the established LOS.
 - e. The LOS shall be achieved and maintained within the period covered by the five-year schedule of capital improvements contained in the effective Five-Year Adopted District Educational Facilities Plan (DEFP).

2. Review Process

- a. The effective adopted student generation rate(s) contained in the Broward County Land Development Code (BCLDC) shall be utilized to determine the potential student impact anticipated from the residential development proposed in submitted applications. When calculating the potential student impact, should the calculated impact be .5 students or greater, the impact shall be rounded up to the next whole number.
- b. The District shall review, on a first come, first serve basis, completed Public School Impact Applications (PSIA).
- c. In the re-review of submitted applications, and to determine the appropriate application fee due for such re-reviews, a major re-review shall constitute the review of resubmitted applications containing changes to fifty (50%) percent or greater of the number of residential units proposed in the original application, or changes to the project's boundary or revision to a proposed mitigation option previously accepted by the District for The School Board's consideration. Minor re-review shall constitute the review of resubmitted applications containing changes to less than fifty (50%) percent of the number of residential units proposed in the original application or a change of unit type and/or bedroom mix.

- d. The District shall utilize as base data the Benchmark-day student enrollment statistical data, the higher of: (i) 100% gross capacity data or (ii) 110% permanent capacity data, the five year student enrollment projections, and capacity improvements contained in the first three (3) years of the Five-Year Adopted DEFP in the review to determine the potential student impact of proposed development on Broward County District schools.
- e. The District shall determine the potential student impact from proposed residential development on the effective CSAs by performing the following procedure:
 - (1) Determine the CSAs and school levels affected by the development. To adequately determine the impact of a proposed residential development on the appropriate CSA(s), the boundary indicating where the residential units will be constructed must be clearly depicted in the submitted plat, site plan (or functional equivalent) application. If such boundary is not clearly depicted, and
 - (i) If the perimeter or general boundary depicted for the plat, site plan (or functional equivalent) impact multiple schools of the same level (such as multiple elementary, middle and high schools), the review to determine the impact of the application shall be based on the CSA(s) where the majority of the plat, site plan (or functional equivalent) boundary falls; and
 - (ii) If one or more of impacted CSA(s) and school level(s) is above the established LOS), and capacity is determined not to be available upon implementation of the review procedure described herein, the plat, site plan (or functional equivalent) will be determined not to have satisfied public school concurrency requirements for the school level(s) and as applicable, the Developer may pursue measures stated herein regarding applications that fail to meet public school concurrency requirements;
 - (2) In the utilization of the base statistical data referenced herein, the student(s) anticipated from proposed development(s) shall be added to the then current Benchmark-day student enrollment data, and into the first two years of the five year student enrollment projections;

- (3) Based on the statistical data for the applicable LOS, determine if the affected CSA(s) is at or below the established LOS capacity and;
- (i) If the CSA(s) is at or below the established LOS capacity and students generated do not cause the CSA(s) to exceed the effective LOS, the application will be determined to have met public school concurrency requirements.
 - (ii) If it is determined that the affected CSA(s) is above the effective LOS at any time during the three year timeframe, which includes the then current effective school year and next subsequent two school years, or student(s) generated by the development causes the CSA(s) to exceed the established LOS during the stated three year timeframe, the data shall be measured against capacity addition(s) contained within the first three years of the Adopted Five-Year DEFP that is either funded for construction, under construction, or will be completed and available during the three year timeframe, and upon such measurement, and as applicable for the stated LOS if it is determined that excess capacity will be available to accommodate the deficit student(s) anticipated from the development, the application will be determined to have met public school concurrency requirements;

Upon determinations made above, the District shall issue a Preliminary School Concurrency Availability Determination Letter (Preliminary SCAD Letter) indicating that the proposed development has satisfied public school concurrency requirements. Such Preliminary SCAD Letter shall be valid until the end of the then current school year or 180 days, whichever is greater, for maximum number of student(s) generated for each school level by the residential type, total number of units, and bedroom mix contained in the Preliminary SCAD Letter and conditioned upon final approval by the applicable governmental body. Upon receiving notification from the local government indicating that the proposed development has received final approval from the governing body, a Final SCAD Letter shall be issued as provided herein;

- (4) Prior to the expiration of an issued Preliminary SCAD Letter, the applicant may send written notice to the District requesting an extension of the soon

to be expired Preliminary SCAD Letter. Included in such a notice shall be credible evidence that supports the reason for such extension. Upon receipt of such notice and satisfaction that the requested extension is valid, the District may issue a one-time extension of no more than an additional one hundred eighty (180) days for the Preliminary SCAD Letter. However, failure to provide timely written notice to the District will result in the expiration of the Preliminary SCAD Letter;

- (5) If based on the statistical data, the affected CSA(s) is above the effective LOS in the then current effective school year and next subsequent two school years, or student(s) generated by the development causes the CSA(s) to exceed the effective LOS at any time during the stated three year timeframe when measured against capacity that is either under construction, funded for construction or will be completed and available within the first three (3) years of the Adopted Five-Year DEFP, and as applicable for the stated LOS timeframes capacity will not be available within the first three (3) years of the Adopted Five-Year DEFP to accommodate the deficit student(s) anticipated from the development; and therefore, the application will be determined not to have met public school concurrency requirements;
- (6) If it is determined that based on the effective LOS that sufficient capacity will not be available within the first three (3) years of the effective Adopted Five-Year DEFP to accommodate the anticipated deficit student(s), the impacted CSA(s) will be examined to determine if an alternative enrollment option in School Board Policy 5000 has been utilized to maximize capacity within the CSA(s), and if so, determine if excess capacity from such maximization is available to accommodate the deficit anticipated student(s);
- (7) If excess capacity is not available, all CSAs immediately adjacent to the primary impacted CSA(s) shall be examined for potential excess capacity. Upon examination and determination that the immediately adjacent CSA(s) have sufficient capacity to accommodate the deficit students, the Capacity Allocation Team (CAT) will at its scheduled meeting determine if such capacity could be assigned to serve the development. Such determination shall be based the following general guidelines:
 - (i) The total needed capacity must be substantially available within a

- single adjacent CSA;
- (ii) Capacity shall be assigned to the adjacent CSA(s), which is geographically closest to the subject development, and has sufficient excess capacity to absorb the development's impact;
- (iii) The assignment of capacity shall comply with the "Guidelines for the Establishment of Boundaries and Attendance Areas" contained in School Board Policy 5000;
- (iv) Capacity shall only be allocated to an adjacent CSA within the same School District Planning Area;
- (v) The assignment shall not jeopardize a school's ability to meet the class size constitutional amendment;
- (vi) If a development is located in one Planning Area but the primarily impacted CSA falls in a different Planning Area, CAT should consider adjacent CSAs in the same Planning area as the impacted School; and
- (vii) During a CAT Review where a Planning Area boundary overlaps with an adjacent CSA, but the adjacent CSA(s) falls in two (2) or more Planning Areas, capacity may be allocated to that adjacent CSA(s) as long as there is a shared contiguous geographic area (which is greater than a point) constituting at least fifty-one percent (51%) of the adjacent CSA boundary in the same Planning Area as the impacted CSA.

The applicant and the local government with jurisdiction over the development will be noticed and invited to attend the scheduled meeting.

- (8) At the minimum, the CAT shall consist of the Chief School Performance and Accountability Officer or Superintendent's designee; the Director, Facility Planning and Real Estate Department or designee; the Director, Demographics and Student Assignments Department or designee or in the event of departmental name changes, the directors or appointed administrators or designees of the succeeding departments whose membership and participation are vital to CAT functions. Subsequently, after examining relevant data regarding the application and the applicable CSA(s), the CAT shall determine whether excess capacity is available or not available to accommodate the deficit students. If it determines that capacity is available, it shall assign the needed capacity, and evidence of such assignment shall be provided in written form signed by the chairperson of the CAT. Record(s) of the assigned capacity shall be maintained by the District, and utilized during the relevant school

boundary process to ensure that the deficit students are accounted for in the applicable CSA(s). If the CAT determines that the identified excess capacity cannot be allocated to accommodate the deficit students, it shall state the reasons why such capacity cannot be allocated.

- (i) If necessary, the CAT will reassign previously allocated adjacent capacity to achieve maximum utilization, except where such reassignment:
 - (a) Creates unacceptable transportation cost impacts due to natural or physical barriers; or
 - (b) Results in a violation of federal, State or School Board Policy.
- (9) Upon implementation of the above and a determination that capacity will not be available to accommodate the deficit students anticipated from the proposed development, the District shall issue a Final SCAD Letter indicating that the proposed development has failed to meet public school concurrency requirements.
- (10) A Preliminary SCAD Letter indicating whether a proposed development has satisfied public school concurrency requirements shall as applicable be sent to the applicant and the local government with jurisdiction over the subject development no later than thirty (30) days after receipt of the completed PSIA.
- (11) If the Final SCAD Letter states that the development has not satisfied public school concurrency requirements, the Final SCAD Letter shall state the basis for such determination, and the applicant shall have thirty (30) days to propose proportionate share mitigation to the District. An applicant adversely impacted by a Final SCAD Letter determination may appeal such determination by written request to The School Board within the designated thirty (30) day time period. A timely request for an appeal shall stay the requirement for an applicant to propose proportionate share mitigation until the appeal has been resolved.
- (12) If the applicant proposes proportionate share mitigation within the thirty (30) day deadline, upon the subsequent acceptance of the proposed mitigation by The School Board, and upon the execution of a legally binding document between The School Board, the Local Government and

the applicant, the District shall issue a Preliminary SCAD Letter which shall state that adequate capacity anticipated from the accepted proportionate share mitigation would be available to accommodate the student impact anticipated from the proposed development. If the proportionate share mitigation is not accepted by The School Board, the District shall issue a written notice to the applicant stating the basis upon which the mitigation proposal(s) was rejected.

3. Proportionate Share Mitigation

- a. The School Board may consider proportionate share mitigation consistent with School Board Policy and the Third Amended and Restated Interlocal Agreement, as may be amended from time to time regarding public school concurrency. If a proposed mitigation option is accepted and deemed financially feasible by The School Board, the Local Government and the applicant will subsequently be required to enter into an enforceable binding agreement.
- b. The binding agreement shall be, reviewed and approved by The School Board and recorded in Broward County public records by the applicant prior to the satisfaction of the proportionate share mitigation due for the subject project. Subsequently, the applicant shall deliver a copy of the recorded agreement to the District and the local government with jurisdiction over the approval of the development order.
- c. An applicant may not propose a different proportionate share mitigation option once the initial proportionate share mitigation option has been accepted by The School Board.

4. Proportionate Share Mitigation Options

- a. A development's total proportionate share mitigation value shall be determined as follows:
 - (1) The number of additional (deficit) students generated by the proposed development that would impact the school level(s) exceeding the adopted LOS, or that would cause the assigned school level(s) to exceed the adopted LOS, multiplied by the then current Florida Student Station Cost Factors for each school type determined at time of review; plus
 - (2) That development's share of the land acquisition cost for school sites, if

any, as determined and published annually in the Adopted Five-Year DEFP.

- (3) No land cost shall be applied to mitigation regarding real property that is already owned or controlled by the District at the time the proposed proportionate share mitigation option is approved by the District for The School Board's consideration.
 - (4) Relocatable classrooms or facilities shall not be considered or accepted as an acceptable proportionate share mitigation option.
 - (5) At no time shall the total derived mitigation value be less than the then effective school impact fees that would be due at the time of payment for the proposed development.
- b. The proportionate share mitigation proposed to address the deficit student station(s) at the affected school level(s) shall equate to at least one permanent classroom when the following occurs: (i) The development generates the need for the additional capacity and that capacity is not available; (ii) No classroom additions are available within the first three years of the Adopted Five-Year DEFP to accommodate the deficit student(s) generated; and/or (iii) No District funds are available to provide the needed classroom(s) to satisfy the deficit.
 - c. The mitigation to address the anticipated student impact(s) that would necessitate the need for school site(s) shall primarily be the dedication of real property.
 - d. The proportionate share mitigation options to satisfy public school concurrency requirements shall include the following:
 - (1) Provide the needed school site(s) for elementary, middle or high school. Acceptability of dedicated land shall be subject to review and determination by the Superintendent or designee that the subject real property satisfies the educational and site requirements of the applicable School Board Policy. The timeframe for the conveyance of the dedicated land shall be as agreed to by The School Board, and specified in the binding agreement. The binding agreement shall provide a condition that no building permit(s) will be issued for residential units associated with the plat, site plan (or functional equivalent) until formal conveyance of the school site(s) to The School Board has occurred. If the appraised value of

the dedicated site(s) is less than the school impact fees due for the project, the provision of additional funds towards construction of the school(s) or facilities will be required.

- (2) Pay for the project cost for the construction of school(s) scheduled in the Adopted Five-Year DEFP to relieve the primarily impacted CSA(s) plus the cost of the land acquisition, if any, for school sites as determined and published annually in the Adopted Five-Year DEFP or pay the project cost amount deemed necessary in advance of the time set forth in the Adopted Five-Year DEFP. The costs associated with the identified mitigation shall be based on the estimated cost of the improvement on the date that the improvement is programmed for construction. Future costs will be calculated using estimated values at the time the mitigation is anticipated to commence. Unless otherwise agreed to by The School Board, payment of the total amount due shall be made no later than thirty (30) days after the first to occur, the plat, site plan (or functional equivalent) receives final approval from the local governing body. This option shall be subject to specific School Board approval.
- (3) Pay for the project cost regarding the construction of a District school facility utilizing urban school concept(s) adopted by The School Board plus the cost of the land acquisition, if any. Also, the construction of such facility shall meet the State of Florida and the District's educational facility requirements. The costs associated with the identified mitigation shall be based on the estimated cost of the improvement on the date that the improvement is programmed for construction. Future costs will be calculated using estimated values at the time the mitigation is anticipated to commence. Unless otherwise agreed to by The School Board, payment of the total amount due shall be made no later than thirty (30) days after the first to occur, the plat, site plan (or functional equivalent) receives final approval from the local governing body. This option shall be subject to specific School Board approval.
- (4) Pay for one of the following:
 - (i) Additions to the school(s) located within the primarily impacted CSA(s) or in CSA(s) located immediately adjacent to the primarily impacted CSA(s), as found in the current Adopted Five-Year DEFP, plus the cost of the land acquisition, if any, for school sites as

determined and published annually in the Adopted Five-Year DEFP or pay the project cost amount deemed necessary in advance of the time set forth in the Adopted Five-Year DEFP. The costs associated with the identified mitigation shall be based on the estimated cost of the improvement on the date that the improvement is programmed for construction. Future costs will be calculated using estimated values at the time the mitigation is anticipated to commence.

- (ii) Needed permanent capacity improvement(s) (e.g. classroom addition) at the primarily impacted CSA(s) or CSA(s) located immediately adjacent to the primarily impacted CSA(s) or provide the number of needed permanent classroom(s) (modular classrooms(s) or similar facility), and the cost of the land acquisition, if any, for school sites as determined and published annually in the Adopted Five-Year DEFP. Modular or similar approved facilities shall meet the State of Florida and the District's educational facility requirements.

Unless otherwise agreed to by The School Board, payment of the total amount due for 4(i) or 4(ii) above, shall be made no later than one (1) year after the plat, site plan (or functional equivalent) receives final approval from the local governing body. This option shall be subject to specific School Board approval.

- (5) Allow proportionate share mitigation funding to be utilized at a charter school, which at a minimum meets all of the following criteria:
 - (i) The charter school or charter school system is owned by a municipal government.
 - (ii) The charter school or charter school system has been in operation for a minimum of five (5) years.
 - (iii) The charter school or charter school system provides a complete grade configuration for at least a primary learning center, elementary, middle or high school education.
 - (iv) The charter school is located within two (2) miles of the proposed development or within the CSA(s) of the impacted District school(s).
 - (v) The charter school is built consistent with the State Requirements

for Educational Facilities (SREF) which are contained within the Florida Building Code.

- (vi) Adopt the same LOS contained in the Third Amended and Restated Interlocal Agreement, as may be amended from time to time.
- (vii) Adopt the Florida Department of Education (DOE) design criteria formulas to calculate student capacity.
- (viii) Enroll student population at one hundred percent (100%) of the charter school's contract capacity.
- (ix) Funding received shall be used pursuant to Section 1013.62, Florida Statutes.

This option shall be subject to specific School Board approval. If The School Board rejects a proposal to allow proportionate share mitigation funding at a charter school, The School Board shall state its reasoning for rejecting such proposal.

- (6) Other mitigation option(s) may be proposed by an applicant and shall be subject to specific School Board approval. The timeframe for payment of the total amount due or the provision of the specific proportionate share mitigation shall be as agreed to by The School Board and contained in the binding agreement.
- e. At the time a Developer proposes a proportionate share mitigation option in writing to the District, the Developer shall submit a construction schedule to the District indicating the anticipated dates for commencement of construction through completion of the development. If the submitted construction schedule indicates that the construction of the development will commence prior to the payment due date(s) stated herein, the payment due date for the development will automatically be subject to an alternative payment timeframe that will be scheduled for The School Board's consideration. The School Board consideration of an alternative payment timeframe for proportionate share mitigation shall at a minimum, be based on the following general criteria: 1. the magnitude and anticipated construction schedule for the proposed development; 2. the potential and logistics in coordinating the delivery of the capacity associated with the proposal with the construction schedule of projects contained within the Adopted Five-Year DEFP at the subject school(s); and 3. the specific mitigation option proposed, and the length of time needed to construct capacity associated with that option. The binding agreement shall include a requirement that construction of the project will not commence prior to the date specified in the submitted

construction schedule.

- f. A proposed proportionate share mitigation option shall be reviewed by Proportionate Share Acceptance Group (PSAG), and if deemed to be acceptable for District purposes shall be scheduled for The School Board's consideration. The Facility Planning and Real Estate Department or succeeding Department in the event of Departmental name change shall be responsible for convening PSAG to make decisions regarding proposed proportionate share mitigation(s). At the minimum, PSAG shall consist of the Director, Capital Budget Department or designee; the Director, Facility Planning and Real Estate Department or designee; the Director, Demographics and Student Assignments Department or designee, the Executive Director, Facilities Design and Construction; or in the event of departmental name changes, the directors or appointed administrators or designees of the succeeding departments whose membership and participation are vital to PSAG functions; and the project manager of the CSA(s) impacted by the proposed development.
- g. The total amount committed to pay for permanent classroom additions or any of the listed mitigation options shall not be less than the then effective school impact fees due at the time of payment for the proposed units as calculated based upon the adopted school impact fee schedule specified in the BCLDC and due for the units. The school impact fee due for the project shall be considered included in the total proportionate share mitigation amount due or paid, and shall be credited toward the payment of the school impact fee. Specifics regarding the payment of the proportionate share mitigation shall be included within the binding agreement.

5. Formula for the Calculation of Proportionate Share Mitigation

- a. The general formulas to calculate each proportionate share mitigation shall be as delineated below.
 - (1) If a Developer elects the Dedication of School Sites option, the need for land shall be based on the factors delineated below:
 - (i) Elementary school site: The generation of between 830 to 1,200 elementary school students;
 - (ii) Middle school site: The generation of between 1,352 to 1,787 middle school students;

- (iii) High school site: The generation of approximately 1,495 to 2,852 high school students; or
- (iv) The stated sizes of elementary, middle and high school facilities as contained in each updated effective Five-Year District Educational Plant Survey.

Mitigation regarding the provision of school site(s) shall be based on the appraised value of the land measured against the cost per student station value amount due for the students generated.

- (2) Project cost for the construction of school(s) or additions to the CSA(s) located immediately adjacent to the primarily impacted CSA(s) as found in the current Adopted Five-Year DEFP.
 - (i) The formula regarding the above option shall at the minimum be based on the estimated cost of the improvement on the date that the improvement is programmed for construction consistent with the Third Amended and Restated Interlocal Agreement, as may be amended from time to time. Future costs will be calculated using estimated values at the time the mitigation is anticipated to commence.
- (3) Project cost regarding the construction of a public school facility based on urban school concept(s) adopted by The School Board.
 - (i) The formula regarding the above option shall at the minimum be based on the estimated cost of the improvement on the date that the improvement is programmed for construction consistent with the Third Amended and Restated Interlocal Agreement, as may be amended from time to time. Future costs will be calculated using estimated values at the time the mitigation is anticipated to commence.
- (4) Provision of a Classroom or Modular Classroom

If a Developer elects the provision of a classroom or modular classroom option, the number of students constituting an elementary, middle and high school(s) classroom shall be as delineated below:

- (i) Elementary: Eighteen (18) students;
- (ii) Middle: Twenty-two (22) students;
- (iii) High: Twenty-five (25) students; or
- (iv) The stated elementary, middle and high school(s) classrooms sizes as contained in each updated effective Five-Year District Educational Plant Survey. The cost for the provision of a classroom or modular classroom shall include the proportionate cost associated with the school level(s) core capacity and other related cost. Such cost shall be as determined and revised at the beginning of each fiscal year by the District.

6. Terms for Proportionate Share Mitigation

- a. In exchange for payment towards the provision of student stations to equate full classroom(s), payment for the construction of a public school facility, or dedication of school site(s), the District will establish a mitigation bank for the Developer, which would address credit(s) for permanent school capacity in excess of that which is required to serve the proposed residential development. In such scenario, the Developer will have the right to sell such credit(s) within the affected CSA or immediate adjacent CSA(s) for the excess permanent capacity, after receiving approval from the District. Upon granting of such approval, the District shall send written notice to the Developer, with copy to Broward County and the Local Government issuing the development order or functional equivalent for the project.
- b. Upon payment towards the provision of student stations to equate full classroom(s) by the first Developer, the resulting excess capacity will not be considered available for use by a second or subsequent Developer whose reviewed development impacts the same school(s) that were impacted by the Developer with the right to sell the excess credit(s) until such credit(s) have been purchased by the second or subsequent Developer and approved by the District.
- c. Also, a subsequent Developer whose development impacts the same school(s) that were primarily impacted by the Developer with the right to sell the excess credit(s), and who needs to satisfy public school concurrency requirements at such school(s), may purchase the actual capacity needed from the Developer with rights to the excess capacity. Sale and purchase of such capacity shall be limited to the actual capacity that is needed by the subsequent Developer.

- d. A subsequent Developer, who purchases needed credit(s) from the Developer with rights to the original capacity, shall provide the District with a written proof or receipt of such purchase. At the minimum, the proof of purchase must state the following:
- (1) The project name and The School Board of Broward County, Florida (SBBC) project number;
 - (2) The number of proposed residential units (and bedroom mix, if known);
 - (3) School(s) affected by the development needing the credit(s);
 - (4) The number of elementary, middle and high school students associated with the needed capacity;
 - (5) The amount of capacity needed by the proposed development, and the amount purchased;
 - (6) The cost for each student station purchased and the total amount paid for the credit(s);
 - (7) Contact information (name, address, telephone number) of the Developer with rights to the credit(s);
 - (8) The transaction date, and the names and signatures of both the Developer with rights to the excess credit(s) and the purchaser of the credit(s).
- e. The price for each excess proportionate share mitigation credit sold shall not exceed the amount initially paid for the provision of the capacity.
- f. Based on data maintained by the District, if proportionate share credit(s) are available and needed by a subsequent Developer to satisfy proportionate share mitigation requirements, the then current holder of the credit(s) must sell and/or transfer the subject credit(s) within ninety (90) days upon notice from the District to the subsequent Developer or lose the right to be reimbursed for the unsold credit(s), and the credit(s) shall thereafter be deemed to be relinquished.
- g. The Developer who initially paid the proportionate share mitigation amount due, may request in writing, a refund for monies paid to the District as evidenced by

documentation maintained by the District,

- (1) if the proposed development is not constructed in any part, or
 - (2) the plat, site plan (or functional equivalent) approval expires and the approval has not been extended and the monies have not been committed or used by the District to defray the school impacts originally anticipated to occur as a result of the proposed development, and
 - (3) none of the proportionate share mitigation credit(s) has been sold or transferred to subsequent Developer(s).
- h. The amount refunded to the Developer shall not exceed the exact amount originally paid.
- i. At the time the proportionate share mitigation monies are refunded to the Developer, the Final SCAD Letter indicating satisfaction of public school concurrency shall become null and void.

7. Guidelines for the Expenditure of Proportionate Share Mitigation Funds

- a. A mitigation contribution provided by a Developer to offset the impact of a residential development shall be directed by The School Board toward a permanent school capacity project identified in the first three (3) years of the School Board's Adopted Five-Year DEFP, or as appropriate, scheduled as a new project in the first three (3) years of the Adopted Five-Year DEFP. If The School Board accepts proportionate share mitigation which requires that it be scheduled as a new project in the first three (3) years of the Adopted Five-Year DEFP, the action by The School Board shall automatically amend the Adopted Five-Year DEFP to include the proportionate share amount or value of the mitigation. Capacity projects identified within the first three (3) years of the Adopted Five-Year DEFP shall be considered as committed in accordance with the pertinent Sections of the Third Amended and Restated Interlocal Agreement, as may be amended from time to time.
- b. If capacity projects are planned in years four (4) or five (5) of The School Board's Adopted Five-Year DEFP within the same CSA as the proposed residential development, and if The School Board agrees, the Developer may pay his proportionate share to advance the improvement into the first three (3) years of

the Adopted Five-Year DEFP to mitigate the proposed development in accordance with the formula provided herein.

- c. The guidelines for the expenditure of proportionate share mitigation funds towards permanent capacity identified in the Adopted Five-Year DEFP, shall be as follows:
 - (1) The School Board shall utilize monies paid by applicants, to provide needed permanent capacity at those schools identified in the District's development review report as being impacted by the development.
 - (2) If site constraints or other feasibility issues make it impracticable for The School Board to provide the needed permanent capacity at the affected school(s) as delineated above, as feasible, The School Board will reasonably provide the needed capacity at the immediately adjacent CSA(s), thus relieving overcrowding at the primarily impacted CSA(s).
 - (3). If disbursement of the mitigation funds is not possible as outlined above, the funds will be spent in the applicable school impact fee service area delineated in the adopted BCLDC in a manner that ensures that the impact of the development is still mitigated at the primarily affected CSA or an adjacent CSA(s).

8. Monitoring of Proportionate Share Mitigation Funds

- a. The School District shall maintain appropriate record of the applicants or property owners that have proposed proportionate share mitigation to satisfy public school concurrency requirements that have been accepted by The School Board. Such record shall include the number and type of residential units, the number of anticipated elementary, middle and high school students, the affected schools and subject school year as provided in the District's development review report for the development applications, the equivalent school impact fees due for such projects, and the additional and total proportionate share mitigation funds due/paid.

9. Issuance and Term of Public School Concurrency

- a. After issuance of the Preliminary SCAD Letter which indicates that capacity is available to accommodate the deficit students, the District shall temporarily reserve seats in its database for the number of students anticipated from the

development.

- b. After receiving written notice from the local government indicating that the plat, site plan (or functional equivalent) has received final approval from the governing body, and
 - (1) the total number of approved residential unit(s), type and bedroom mix are exactly the same or less than those depicted in the Preliminary SCAD Letter for the application; and
 - (2) the approved development level does not cause an increase in the number of elementary, middle and high school student(s) depicted in the issued Preliminary SCAD Letter,

a Final SCAD Letter will be issued for the development and the capacity (seats) needed for the anticipated student(s) shall be considered vested for the duration of the underlying approval, but for no more than five (5) years for public school concurrency purposes beginning from the date the Development received final approval from the local government. If at a later date the plat, site plan (or functional equivalent) is resubmitted with a revised units/bedroom mix that is different from the initial approved residential units/bedroom mix, and the revision generates additional student(s), seats associated with such additional student(s) shall not be considered vested for public school concurrency.

- c. Subsequently, the number of needed capacity/associated student(s) shall be added to the District's database, monitored for the Five-Year period, and deducted from the database as information is received annually from the local government regarding the issuance of certificate of occupancy (CO) for the development. If the development was denied, the District shall deduct from its database, student(s) associated with the development.
- d. In order for the District to adequately provide the capacity needed to accommodate the student(s) associated with the vested unit(s), data regarding the vested unit(s) shall be incorporated into the five-year student enrollment projections.
- e. The data regarding the information delineated in b. and c. above shall be provided by the Local Government to the District in a quarterly report consistent with the provisions of the Third Amended and Restated Interlocal Agreement, as may be amended from time to time, after final approval of the development by the governing body. At the minimum, the data provided shall include the following:

- (1) Development name, project number, and SBBC number (if known);
 - (2) Survey location map;
 - (3) Number of dwelling units by residential type(s) and bedroom mix;
 - (4) Section, Township and Range, and
 - (5) Final adoption and expiration date of the development approval.
- f. Once an approved plat, site plan (or functional equivalent) expires, the Final SCAD Letter will no longer be valid. If an approval is to be extended, as may be permitted by the applicable Local Government, the applicant or the Local Government shall provide written notice to the District and provide documentation that the extension request was approved. Failure to provide the timely written notice to the District will result in the expiration of the Final SCAD Letter.
- g. If the approval was extended by the local government, and the District received notice as stated herein, a one-time extension of the Final SCAD Letter shall be automatically granted consistent with the local government extension.
- h. A Vesting Verification Letter shall be issued for a site plan (or functional equivalent) application to confirm that the residential unit(s), type and bedroom mix proposed in the site plan are exactly the same as those contained in a prior vested plat (or functional equivalent) with a valid Final SCAD Letter. A Vesting Verification Letter will also be issued if the residential unit(s), type and bedroom mix proposed by the site plan (or functional equivalent) application are less than the residential unit(s), type and bedroom mix contained in the vested plat, and student(s) generated at each school level by the site plan (or functional equivalent) application are the same or less than the student(s) generated in the vested plat (or functional equivalent).
- i. A Vesting Verification Letter will not be issued for a site plan (or functional equivalent) application where the residential unit(s), type and bedroom mix proposed in the application are more than the residential unit(s), type and bedroom mix contained in the vested plat (or functional equivalent) with a valid Final SCAD Letter, and student(s) generated by the site plan (or functional equivalent) application at each school level are more than the student(s) generated

in the vested plat. In the above scenario, the applicant may amend the site plan (or function equivalent) to be consistent with the information in the underlying vested plat (or function equivalent), or submit a new application to the District for review of the additional residential unit(s).

D. School Impact Fee Waivers for Certified Affordable Housing Projects

1. In accordance with the Broward County Land Development Code (BCLDC), The School Board does hereby authorize limited school impact fee waivers for proposed qualified affordable housing units. District staff may administratively approve a school impact fee waiver upon the following circumstances:
 - a. Waivers shall only be considered for affordable housing units certified by Broward County for the income level specified by School Board Resolution that qualify for the waivers.
 - b. The School Board hereby establishes Capital Funds to mitigate the impact of waiving the school impact fees for certified affordable housing units. The School Board shall adopt (in its sole discretion) by Resolution the eligible income level, a maximum amount that will be designated for the school impact fee waiver program, and a maximum amount that may be available to individual eligible certified affordable housing projects. The designated funds shall be replenished each year unless the fund amount is changed by The School Board by subsequent Resolution or this school impact fee waiver program is discontinued.
 - c. District Staff shall annually administer waiver requests on a first-come first-serve basis until the School Impact Fee Waiver Program fund (Fund) is exhausted. Once the Fund is depleted, no subsequent request shall be accepted and the school impact fee waiver program shall cease until the next fiscal year's allocation becomes available.
 - d. Requests for school impact fee waivers must include:
 - i. A letter requesting the waiver; the letter shall include but not be limited to information on the length of the project's proposed affordability period and whether the applicant is a for profit or non-profit 501(c)(3) organization;
 - ii. Certification letter from Broward County;
 - iii. Warranty Deed or other legal document confirming ownership of property;

- iv. Folio number of the property;
 - v. Survey or general location map; and
 - vi. School District issued SCAD Letter that public school concurrency requirements have been satisfied or evidence that conditions contained therein, if any, have been fulfilled.
- e. Upon District staff determination that a certified affordable housing project qualifies for school impact fee waiver, District staff shall issue a letter to the applicant indicating the school impact fee amount that has been waived for the project. Within sixty (60) calendar days of issuance, the letter can be submitted to Broward County at the time of environmental review approval of construction plans. If the letter has not been redeemed at Broward County within the sixty (60) day period, the reserved allocated waiver amount shall expire and become available within the Fund for subsequent school impact fee waiver requests.
- f. Bi-annually, District staff shall report to The School Board the then current fiscal year's status regarding school impact fee waivers, which includes at a minimum:
- i. Available and remaining funds, and
 - ii. Identification of project(s) that have received waivers.

LEGAL AUTHORITY: F.S. 1001.41(2)

LAWS IMPLEMENTED: F.S. 163.3161(3), 163.3164 (10) and (24), 163.3174(1), 163.31777, 163.3180(6), 1001.32, 1013.33, 1013.35, 1013.36,

OTHER: Broward County Land Use Plan, Broward County Comprehensive Plan, Broward County Charter, Amended Interlocal Agreement for Public School Facility Planning, Second Amended Interlocal Agreement for Public School Facility Planning, Third Amended and Restated Interlocal Agreement for Public School Facility Planning

HISTORY: ADOPTED: 5/27/97

AMENDED: 11/9/04; 7/25/06; 1/15/08; 1/13/09; 11/9/10; 1/21/15; 12/04/18

THE SCHOOL BOARD OF BROWARD COUNTY, FLORIDA
Application Fee Schedule Regarding the Review
of Development Applications - Calendar Year 2019

APPLICATION TYPE	APPLICATION FEE
CONSISTENCY REVIEW	
LUPA	\$2,049.00
REZONING	\$2,049.00
DRI	\$2,049.00
ADDITIONAL FEE FOR APPLICATIONS WITH VOLUNTARY MITIGATION	\$1,712.00
PUBLIC SCHOOL CONCURRENCY REVIEW	
PLAT-RESIDENTIAL	\$1,723.00
PLAT-NON-RESIDENTIAL	N/A
SITE PLAN-RESIDENTIAL	\$1,723.00
SITE PLAN-NON-RESIDENTIAL	N/A
FUNCTIONAL EQUIVALENT	\$309 - up to 5 units
ADDITIONAL FEE FOR APPLICATIONS WITH PROPORTIONATE SHARE MITIGATION	\$2,488.00
MISCELLANEOUS REVIEW	
RE-REVIEW-MAJOR	1/2 of current review fee
RE-REVIEW-MINOR	1/4 of current review fee
VESTING VERIFICATION LETTER FOR PUBLIC SCHOOL CONCURRENCY*	\$66.00
SCAD LETTER FOR EXEMPT DEVELOPMENT	\$66.00
EXTENSION LETTERS	\$66.00
OPINION LETTER	\$66.00

*See Frequently Asked Questions

- 1 Re-review of major revisions regarding projects with prior voluntary mitigation process is subject to 1/2 of the fee for LUPA, Rezoning, DRI, Plats and Site Plans
- 2 Re-review of minor revisions regarding projects with prior voluntary mitigation process is subject to 1/4 of the fee for LUPA, Rezoning, DRI, Plats and Site Plans
- 3 Re-review of revisions to the previously executed and recorded binding agreements (Tri-Part, and RC) as a result of major revisions to LUPA, Rezoning, DRI, Plats and Site Plans is subject to 1/2 of the fee for applications with voluntary mitigation
- 4 Re-review of revisions to the previously executed and recorded binding agreements (Tri-Part, and RC) as a result of minor revisions to LUPA, Rezoning, DRI, Plats and Site Plans will not be subject to any additional fees beyond what is stated in number 2 above

NOTE: Fees depicted above reflect annual adjustment authorized by School Board Policy 1161

EXHIBIT "B"

**RECOVERY OF COSTS
FOR
PUBLIC SCHOOLS CONCURRENCY
AND
GROWTH MANAGEMENT

REVIEW AND PROCESSING

RESIDENTIAL DEVELOPMENT**

1. Recovery of Costs for the Review and Processing of Applications for Residential Development.

- A. Fees shall be imposed pursuant to School Board Policy to offset the various costs to the District for its use of outside consultants and attorneys (the "Reviewing Agents") in connection with the processing and review of applications, submissions or requests concerning residential development in Broward County, Florida ("Review Requests"). Such fees shall be equal in amount to the District's actual costs, in terms of the Reviewing Agents time and costs expended in such review and processing. It is the express intent of the School Board in enacting these provisions that the District's costs of Review Agents as required now or in the future to satisfy and comply with public school concurrency and/or growth management regulations, policies or procedures shall be borne by those persons initiating the Review Request.
- B. During the course of review of any Review Request and upon notification by the School District or prior to proposing proportionate share mitigation for consideration by the School District, which necessitates review and processing by any Review Agent, as determined by the District, an applicant shall pay an initial preliminary minimum deposit in the amount of \$1,500.00, of which \$100.00 is non-refundable, which shall be credited toward the fee charged for such review and processing. The District may request a larger minimum deposit at its discretion dependent upon the costs for services anticipated to be performed by the Reviewing Agents. Such person shall also pay additional deposits as may be required from time to time. If the deposit payment is made by credit or debit card, a minimum charge of two (2%) percent or the percentage that the credit/debit card company charges the School District for such transaction shall be added to the initial preliminary minimum deposit amount or additional supplemental amount(s).
- C. Upon payment of the initial deposit, an account for such person's Review Request (the "Project Account") will be opened and maintained throughout the entire review process until the person receives a determination that

Concurrency has been satisfied for the subject development or the District determines that no further District action is necessary for the review and processing of the Review Request, at either of which times the Project Account will be closed and any remaining funds, exceeding \$100.00 in it shall be refunded to the person depositing same no later than two (2) months after the closing date of the Project Account. Staff will make at least two attempts to notify the applicant in writing of the available refund. If no response is received from the applicant regarding the request to process the refund, the remaining funds will be deemed forfeited after one year of the closing date of the Project Account. The Project Account will be monitored on a periodic basis by the District. Whenever the account balance falls below \$500.00, a supplemental deposit will be required before any further review or processing continues. The person making the initial deposit will be notified when a supplemental deposit will be required. The amount of the supplemental deposit will be a minimum of at least fifty (50%) percent of the initial deposit. Several supplemental deposits may be necessary depending upon the complexity of the Review Request.

- D. The Reviewing Agents who are involved in the review and processing of Review Requests shall maintain records of the time expended and tasks conducted regarding each such request. A debit based upon the time expended and the applicable hourly rate shall be charged against the Project Account. The applicable hourly rate for review and processing by the District's outside consultants and attorneys shall equal the actual hourly charge for such review and processing.
- E. The administrative fees set forth herein, shall not replace the imposition and collection of other fees or regular development review application fees as may be provided in other School Board Policies.
- F. Any notification for supplemental deposits from the District that is directed to a person initiating a Review Request shall be deemed sufficient if made by a telephone call to such person or his or her agent followed by a written confirming letter. It shall be the duty of those persons initiating Review Requests to supply the District, for inclusion in the filed Review Request, a continuously updated address and telephone number where such persons or their agents can be reached for purposes of such notification. If an attempt to notify a person initiating a Review Request or to notify his or her agent is frustrated because such furnished phone numbers or address were not correct or up to date when the notification attempt was made, such attempt shall be deemed sufficient notice for purposes of this section and further review shall be deferred until the supplemental deposit(s) have been received.

The School Board of Broward County, Florida

SCHOOL DISTRICT'S SEVEN LONG RANGE PLANNING AREA

Legend

Planning Area Boundary

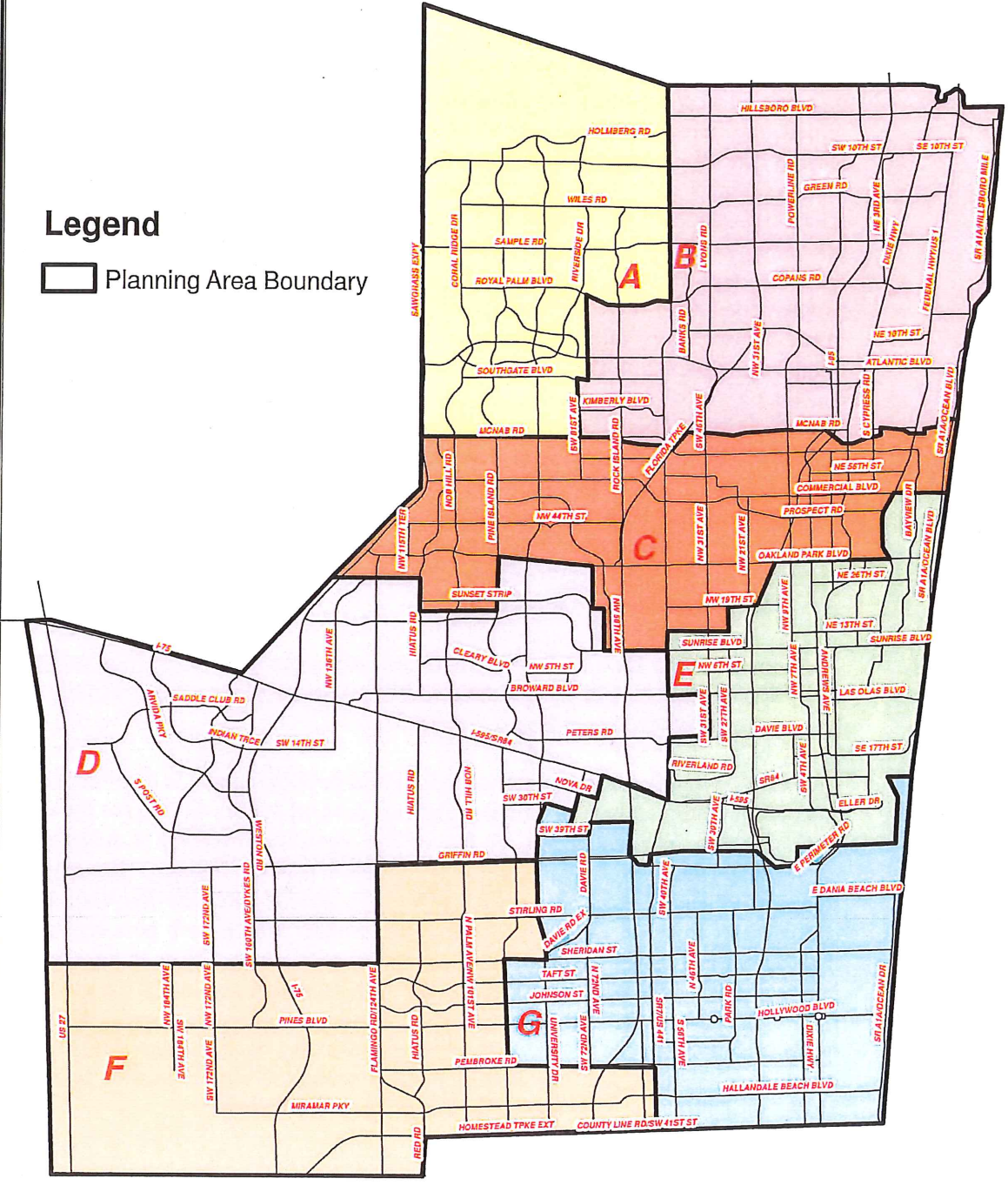

Prepared by: Facility Planning and Real Estate Department
The School Board of Broward County, Florida

