

**THE SCHOOL BOARD OF BROWARD COUNTY, FLORIDA  
OFFICE OF STRATEGY & OPERATIONS**

**Maurice L. Woods  
Chief Strategy & Operations Officer**

*Signatures on File*

January 29, 2013

TO: Principals

FROM: Maurice L. Woods  
Chief Strategy & Operations Officer

VIA: Desmond K. Blackburn, Ph.D.  
Chief School Performance & Accountability Officer

SUBJECT: **STUDENT INCIDENTS AND SUSPENSIONS IN BROWARD COUNTY PUBLIC SCHOOLS, 2009-10 THROUGH 2011-12**

The attached research brief examines students' behaviors and suspensions in Broward County Public Schools from the 2009-10 through 2011-12 school years. The report analyzes behavioral violations (incidents) and suspensions from various perspectives. At each school level, disruptive behavior was reported as the most common type of incident. Overall, the total number of incidents and suspensions decreased substantially from 2009-10 to 2011-12. However, these data indicate that, over the three years of the study, Black students in the District had a larger number and rate of incidents, and are suspended in larger numbers, and at higher rates, than their ethnic counterparts.

Another major finding was that although the total number of suspensions declined sharply by more than 13,000 suspensions, the suspension rate only decreased by 1.4 percentage points, which indicates an increase in the number of students suspended multiple times during the school year.

Total incidents were reviewed whether or not they resulted in a suspension. This examination enables the District to determine the proper intervention programs needed at specific schools to improve student behavior and reduce the number of school suspensions. The data also, suggests that schools' implementation of discipline actions are based on the type and severity of the incident, as it relates to the Discipline Matrix rather than factors, (race, Supplemental Educational Services, disability, etc.) not related to the student's action.

The rate at which a particular incident was repeated after resulting in a suspension (grade six and nine) were examined to determine whether suspension was an appropriate deterrent for specific behavior violations. The highest types of incident reoccurrence after a suspension for the same behavior type, was disruptive incidents for both sixth and ninth grade students. The data also indicated that for all incident types except disruptive, less than 50% of students that receive a suspension for a specific incident type repeat that same offence.

**STUDENT INCIDENTS AND SUSPENSIONS IN BROWARD COUNTY PUBLIC SCHOOLS,  
2009-10 THROUGH 2011-12**

January 29, 2013

Page 2

If you have any questions regarding this report, please contact **Jack Ciminera, Database Researcher III, Student Assessment & Research at 754-321-2519** or **Richard Baum, Research Specialist, Student Assessment & Research at 754-321-2503**. This memo and report may also be accessed via the Student Assessment & Research website at: ([http://www.broward.k12.fl.us/research\\_evaluation/newmain.htm](http://www.broward.k12.fl.us/research_evaluation/newmain.htm)).

DKB/MLW/NB/PWH/RGB:ds

Attachment

cc: School Board Members  
Senior Leadership Team  
Sharon Airaghi, Chief Service Quality Office  
Directors, School Performance & Accountability  
Jody Perry, Director, Charter Schools Support



# Research Brief

## **AN ANALYSIS OF BEHAVIOR INCIDENTS AND SUSPENSIONS IN BROWARD COUNTY PUBLIC SCHOOLS, 2009-10 through 2011-12**

Student behavior and discipline were examined in Broward County Public Schools (BCPS). Behavioral violations (incidents) were examined in accord with suspensions to investigate causes of the discipline issues. This brief reports disciplinary practices concerning in-school suspensions, out-of-school suspensions, and alternatives to external suspension (AES) in BCPS and the incidents that incur a student suspension. Districtwide data, including incidents and suspensions occurring at both non-charter and charter schools, was reviewed. Examination of specific incidents that resulted in student suspensions, enables school and District staff to target intervention programs that improve student behavior and ultimately reduce the number of school suspensions.

The District's Code of Student Conduct 2011-2012 (School Board Policy 5.8) provides specific information regarding the rules to which all students are expected to adhere, as well as consequences for violations (The School Board of Broward County, Florida, 2011). To help school staff apply consistent, appropriate consequences for behavior violations, the District's Discipline Matrix was developed; and implemented at the beginning of the 2004-05 school year across BCPS. Separate matrices assign consequences at the elementary and secondary levels. Both the Code of Student Conduct and the Discipline Matrix are reviewed annually by District stakeholders, including parents, teachers, administrators, counselors, and other community representatives (The School Board of Broward County, Florida, 2011).

According to National Association of School Psychologists, "Effective discipline is essential to creating safe, supportive learning environments for all students, which is critical to academic achievement" (Olley, 2010). However, these same experts also agree that a strict zero tolerance policy is counterproductive. In fact, research indicates that a general use of suspensions as punishment does not correct misbehavior over time, but it will actually contribute to increased misbehavior, lack of academic achievement, an elevated dropout rate, and increased juvenile delinquency (Bear, 2010).

For many years the Broward County School Board has supported the use of alternative behavior modification strategies in addition to suspensions. The District's AES program was implemented in 1995-96 as a collaborative effort among school administrators, parents, and community leaders to offer instructional support, individual/group counseling, behavioral intervention, and other support services to students who would otherwise be suspended from school activities. The purpose of this program was to provide an opportunity for students to continue their academic studies in a structured environment separate from both school and home.

Because AES is voluntary, students and their parents may refuse AES placement, in which case, the suspension is noted as a “refusal,” and the student is assigned to out-of-school suspension. Students assigned to AES continue their academic studies in a structured environment at a location other than their regular school (Iskandar & Jones, 2004).

Data from three complete school years were examined. Disciplinary events registered during the summer are not included in the data. For each school year, the total population reflects the number of students, in grades Kindergarten to 12, who attended a BCPS school for at least five days during the school year.

- Suspensions were classified into three categories:
  - In-school (i.e., internal suspension),
  - Out-of-school (i.e., external suspension), and
  - Alternative to external suspension (AES). The AES program description is available on the District’s Dropout Prevention Alternative Education website ([http://www.broward.k12.fl.us/dropoutprevention/html/alternative\\_to\\_suspension.html](http://www.broward.k12.fl.us/dropoutprevention/html/alternative_to_suspension.html)).
  
- Incidents were classified into eight categories (aligning to the District’s Discipline Matrix). Further detail of the incidents that make up each category is available on Appendix I. The eight incident categories are:
  - Attendance
  - Rules Violation
  - Disruptive
  - Substance Abuse/Drug
  - Acts Against Persons
  - Property
  - Other Criminal
  - Bus

## Results

### *Incidents*

Behavior violations for the past three years were examined to identify trends. These data include both incidents that resulted and did not result in suspensions. Figure 1 illustrates the proportion of total incidents accounted for by each type of behavioral incident. At each school level, disruptive behavior was reported as the most common type of incident. Incidents related to attendance and rules violations make up more of the total incidents as students progress towards the high school level. Also, incidents related to acts against persons account for less of the total incidents as students progress towards the high school level. The figure shows the break down for the 2011-12 school year; the distributions were found to be similar for the previous school years. For each figure and chart in this report percentages are rounded to the nearest whole percentage point.

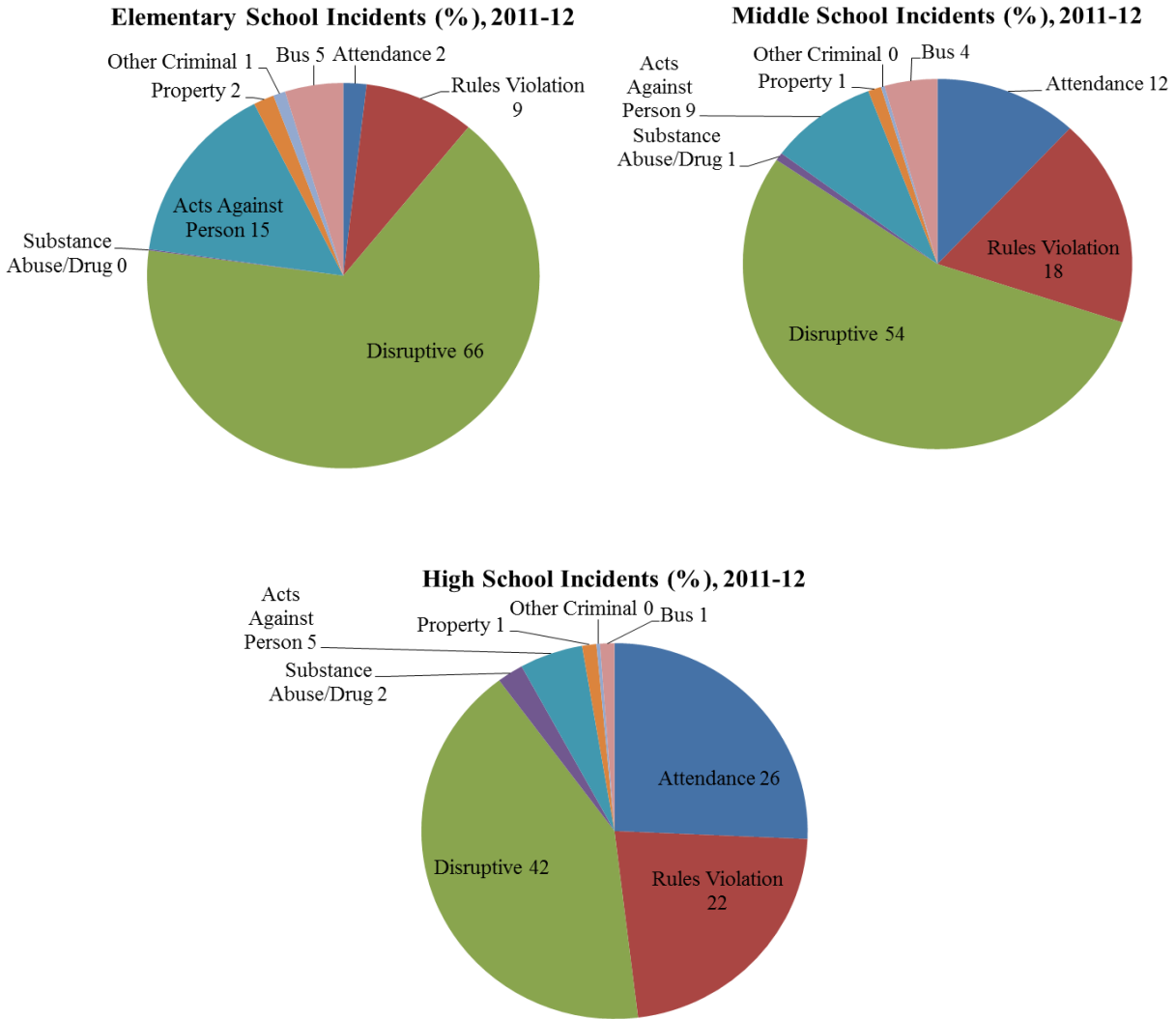

Figure 1. Percent of an incident occurrence by type, by school level, 2011-12.

While Figure 1 illustrates the relative prevalence of the various behavior incidents, it does not inform as to how common the incidents are among the student population. Figure 2 puts the incidents into the context of the student population. The figure displays the percent of students who committed incidents, by school level for the previous three school years. Overall, the rate of incidents has decreased over the past three years, which was most evident in disruptive, attendance, and rules violations incidents. At each school level, disruptive behavior was reported as the most common type of incident. While disruptive behavior has decreased across each of the years examined, it has continued to be a concern. Incidents related to attendance tend to increase as students progress towards the high school level. However, middle schools reported the highest rates of rules violations, disruptive behavior, and acts against persons.

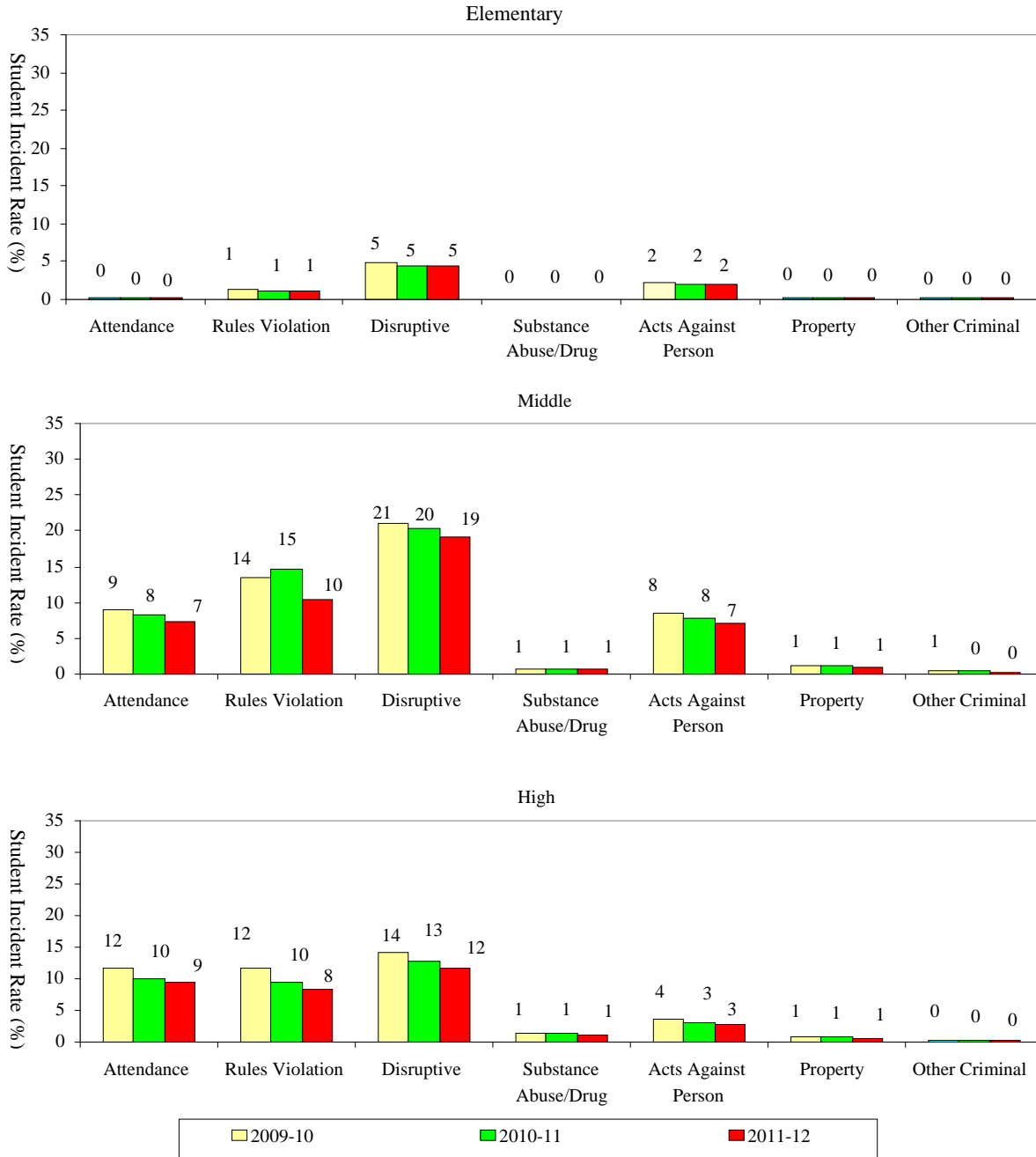

Figure 2. Percent of students who committed an incident by type of occurrence, by school level, and school year.

Incidents involving Black, Hispanic, and White students were examined and compared. Figure 3 illustrates the relative distributions of incidents as committed by each of the three major race/ethnicity groups. Inspection of these charts suggests that there are differences in the types of incidents across student groups. More than half of the incidents involving Black students were classified as disruptive behavior (55%) while disruptive behavior comprised less than half of the incidents committed by Hispanic (44%) and White (47%) students. Rule violations

comprised a larger proportion of incidents among Hispanic (22%) compared to Black students (16%).

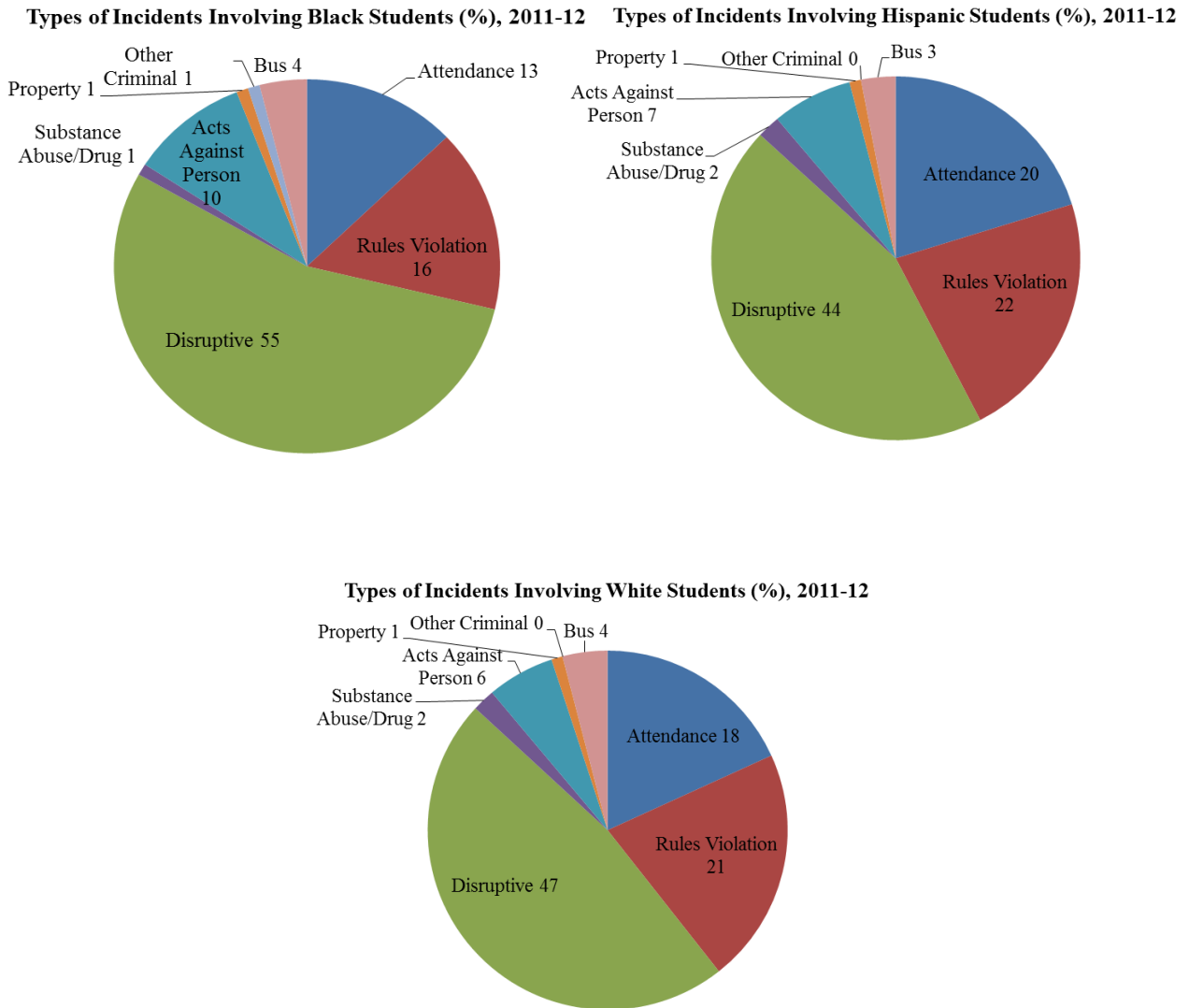

Figure 3. Percent of an incident occurrence by type, by students' race/ethnicity, 2011-12.

Figure 4 places the incidents into the context of the student populations over the past three years. The figure displays the percent of Black, Hispanic, and White students who committed a specific incident type. The highest rate of disruptive, rule violation, acts against persons and attendance incidents was registered by Black students, followed by Hispanic and White students for all three years. White and Hispanic students recorded similar incident rates for all three school years. Overall, student incidents decreased across all three school years for Black, Hispanic, and White students.

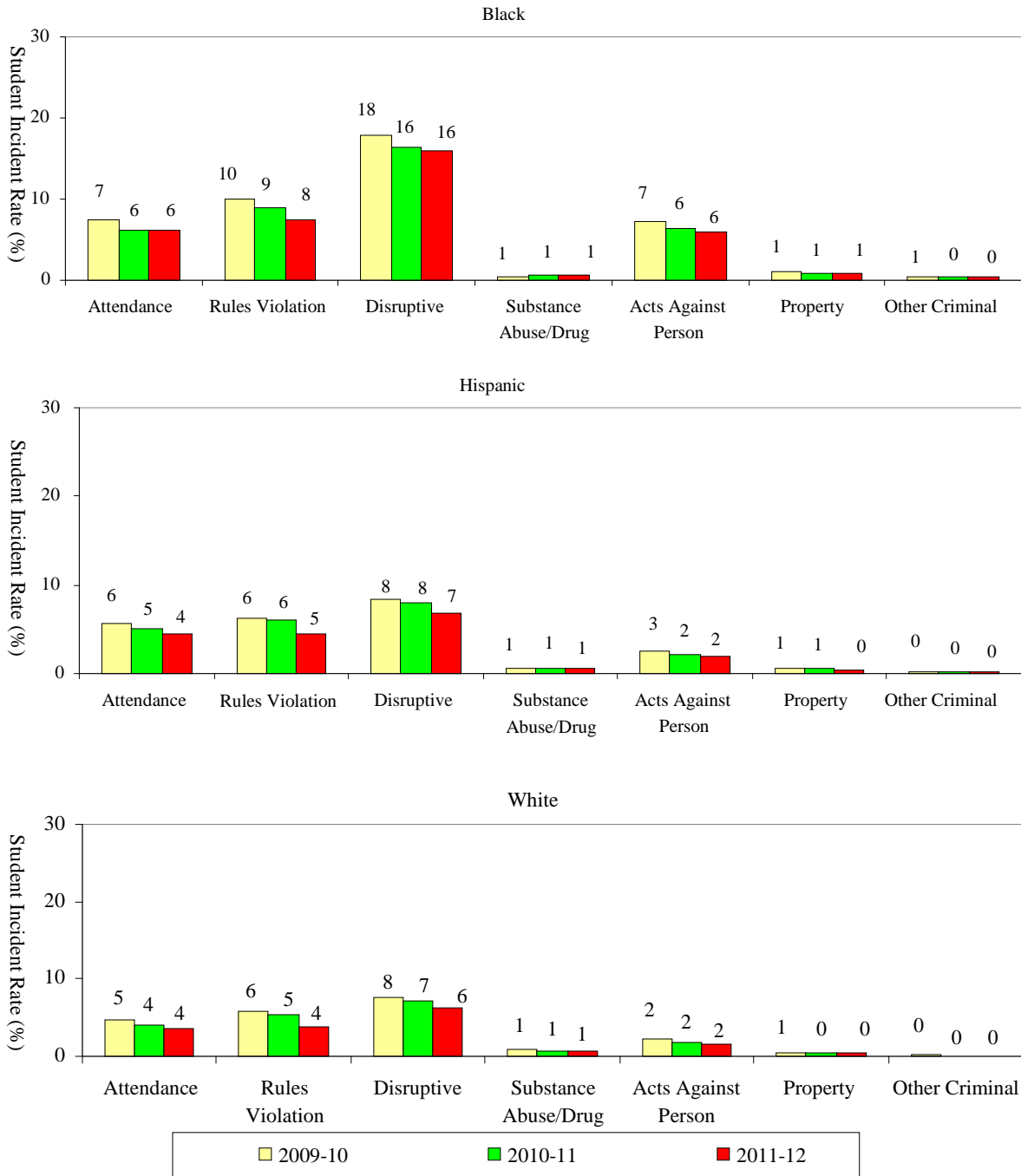

Figure 4. Percent of students who committed an incident by type of occurrence, by students' race/ethnicity and school year.

### Suspensions

While student incidents can be used to target intervention programs that improve student behavior, suspensions must be examined to ensure students are learning in a safe and supportive environment. The District's Discipline Matrix specifies whether a suspension is warranted for each behavior incident. Overall suspension rates were examined as a first step towards review of



the use of suspensions in the District. Data representing Districtwide in-school, out-of-school, and AES rates appear in Figure 5. These data follow a similar pattern found among incidents; elementary suspensions remained stable but decreases in suspensions at the middle and high school levels were evident. During the most recently completed school year, 2011-12, the largest student suspension rate was internally suspended students at the middle schools (17%). Among elementary, middle, and high schools, the highest rate of student suspensions was in-school suspensions. All suspension type rates at middle, high, and center schools decreased over the three year period. Elementary schools had consistent rates for out-of-school and AES suspension types for all three school years; the in-school suspension rate decreased slightly over the three year period. Centers had a different pattern; the out-of-school rate was the same as the in-school suspension rate; however, both rates decreased across the three years examined.

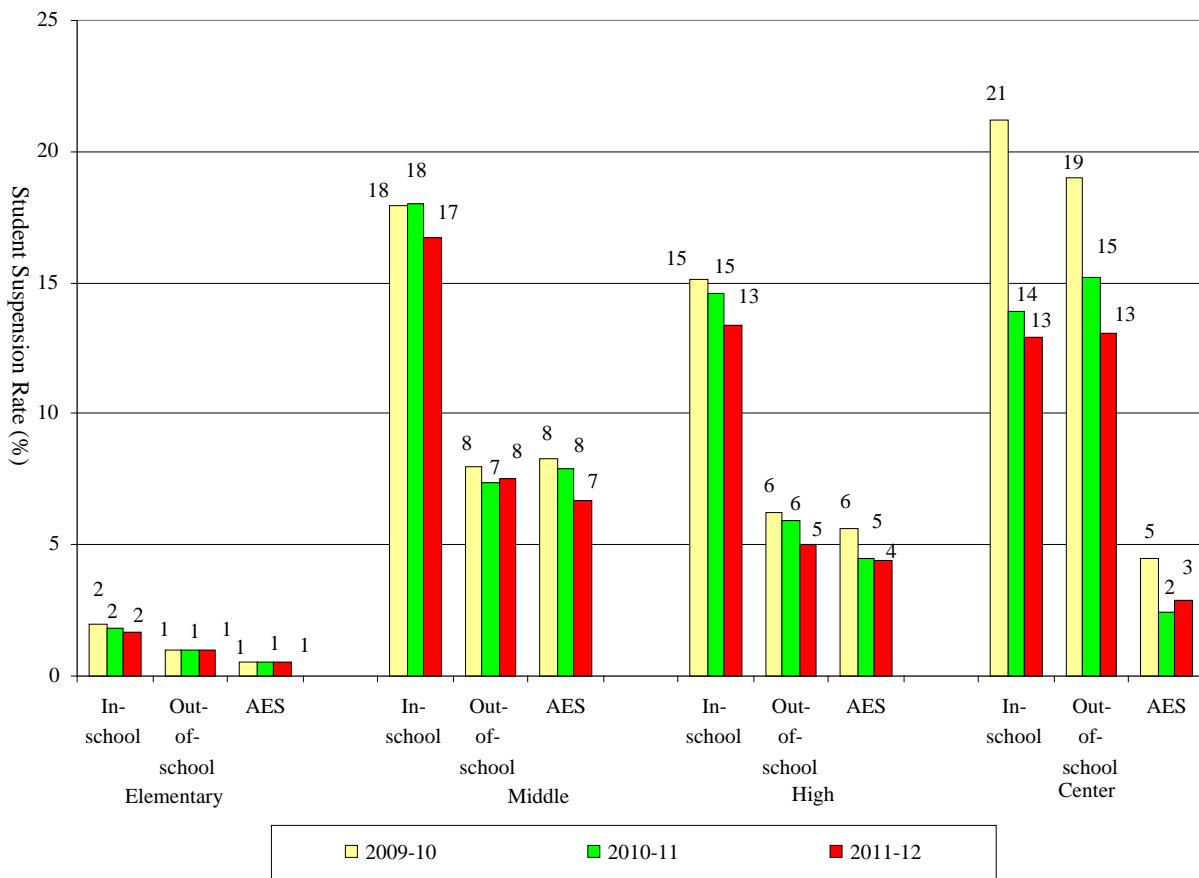

Figure 5. Suspension rates for Elementary, Middle, High, and Center school students by type of suspension and school year.

Suspension rates among the District’s three largest ethnic/racial groups are displayed in Figure 6. Any student receiving an internal, external, or AES suspension are included in the analysis. These data indicate that, across all years, the rates for all types of suspensions were higher among Black students, compared to the rates registered by Hispanic or White students. During the most recent completed school year, 2011-12, the overall suspension rate for Black students

was 18%, compared to 9% and 8% for Hispanic and White students, respectively. Hispanic and White students registered suspension rates similar to each other across years and by type of suspension. For all three groups, the rates of all suspension decreased across the three school years.

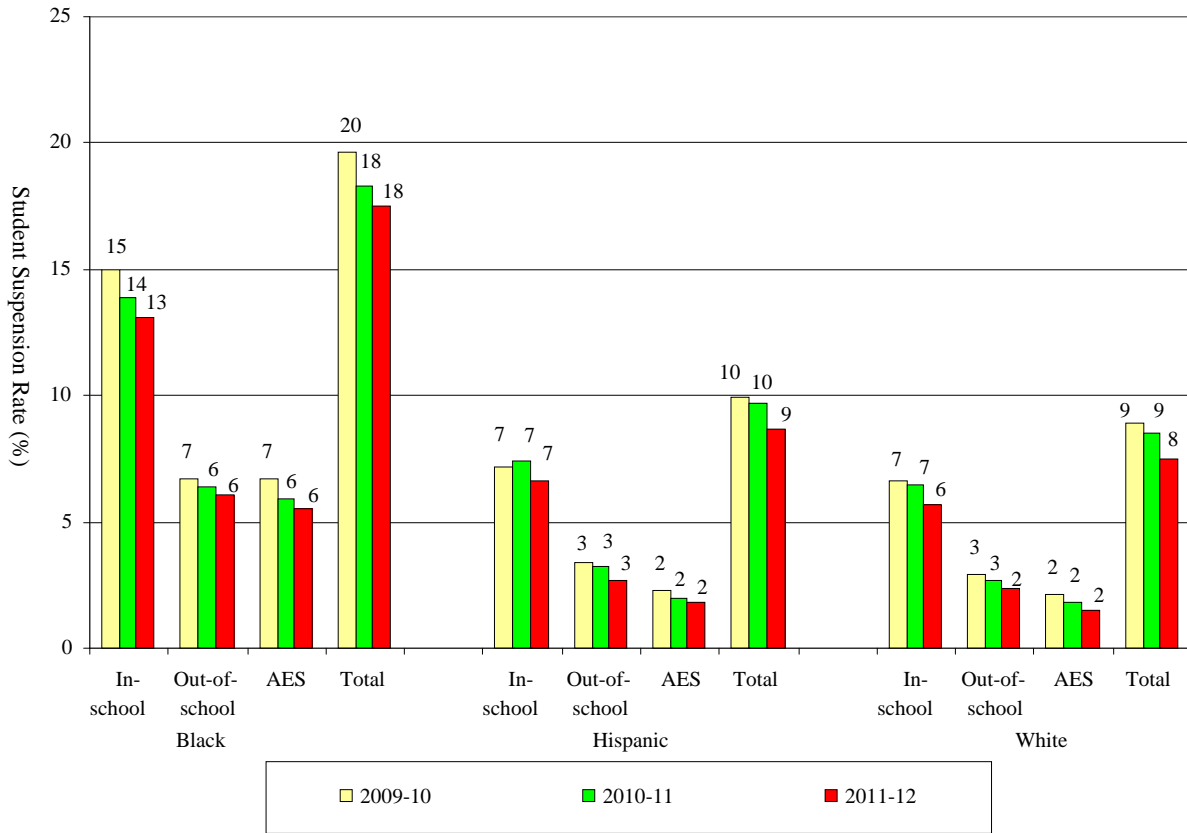

Figure 6. Suspension rates for Black, Hispanic, and White students by type of suspension and school year.

Figure 7 presents the rate that an incident resulted in a suspension by incident category, disaggregated by race/ethnicity. The data suggest that behavior violations resulted in suspensions at similar rates for all race/ethnicity groups. Black students registered slightly higher rates than White and Hispanic students for attendance (four and two percentage points) and rules violations (six and three percentage points). However, Black students registered slightly lower suspension rates than White and Hispanic students for acts against persons (three and two percentage points) and property (six percentage points each).

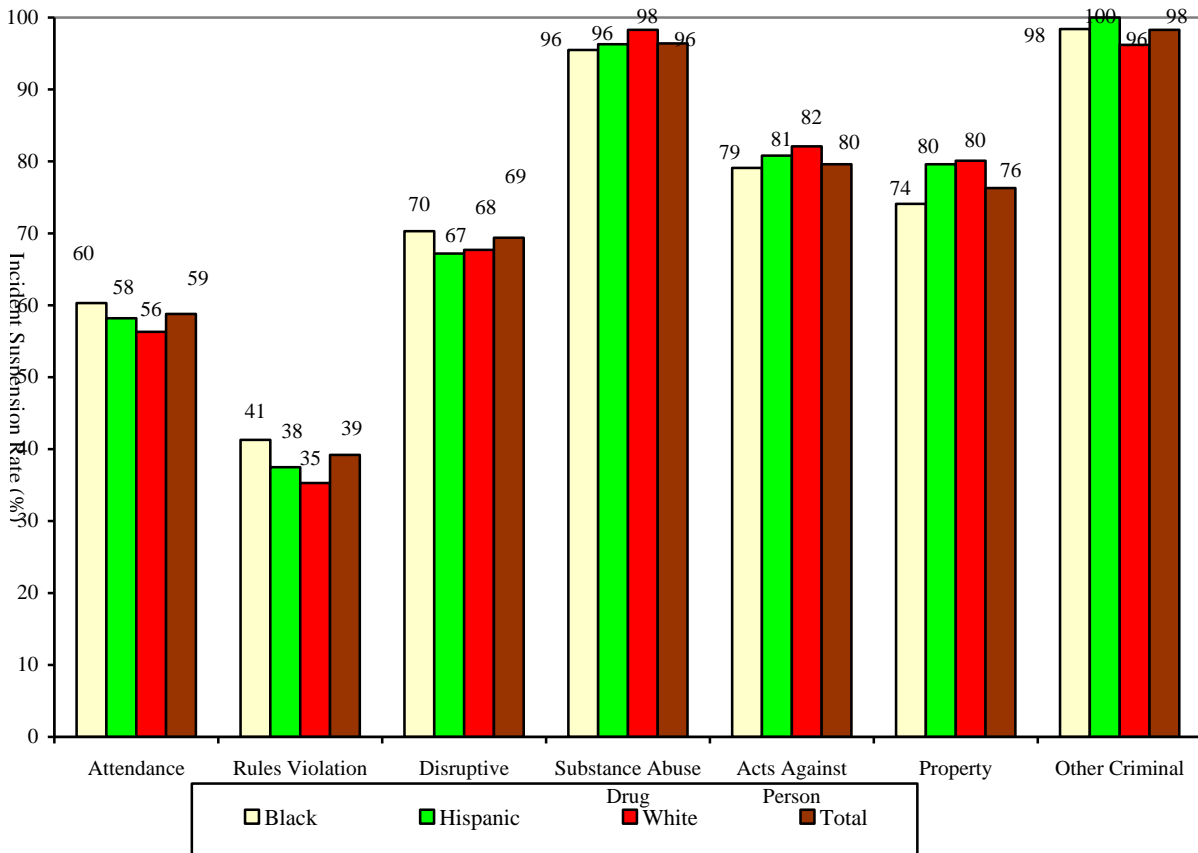

Figure 7: Rate of incidents resulting in an internal, external, and/or AES suspension by race/ethnicity, 2011-12.

The final figure illustrates whether suspension was an effective deterrent for specific behavior violations. Figure 8 presents, for sixth and ninth grade students, the rate at which a specific incident is repeated after resulting in a suspension as well as the incident rate as a comparison. For this data investigation only grade six and nine students were selected in order to reduce the potential impact of staff perceptions based on the students' prior behavior. A student is classified as a 'repeat offender' if a behavior type re-occurs following a suspension for the same behavior (time intervals were measured by marking period). The incident rate provides a baseline for a particular incident occurrence. Comparing these two rates suggest whether suspension was an effective deterrent for a particular incident. The highest types of incident reoccurrence after a suspension for the same behavior type, was disruptive behavior incidents for both sixth and ninth grade students. While 12% of sixth grade students were initially suspended for disruptive behavior incidents, 61% of those students committed a disruptive behavior

violation later in the school year. As seen in the figure, large gaps between the incident rate and the reoccurrence rate of attendance, rules violation, disruptive behavior, and acts against person incidents suggest the need for further review of these incidents at future discipline matrix meetings. The data shows that for all incident types except disruptive behavior, less than 50% of students that receive a suspension for a specific incident type repeat that same offence again that year. However, a simple cause (suspension) and effect (non-incident recurrence) cannot be assumed. For example a suspension incurred for property damage may also require parent/guardian to pay restitution creating greater emphasis to the student regarding the negative impact of the behavior. Some incident category types, such as disruptive behavior, have a broad definition therefore some incident types may not reflect ‘true’ similar behaviors. Appendix F provides the number of incidents for sixth and ninth grade students and the rate a specific incident type is repeated prior to resulting in a suspension.

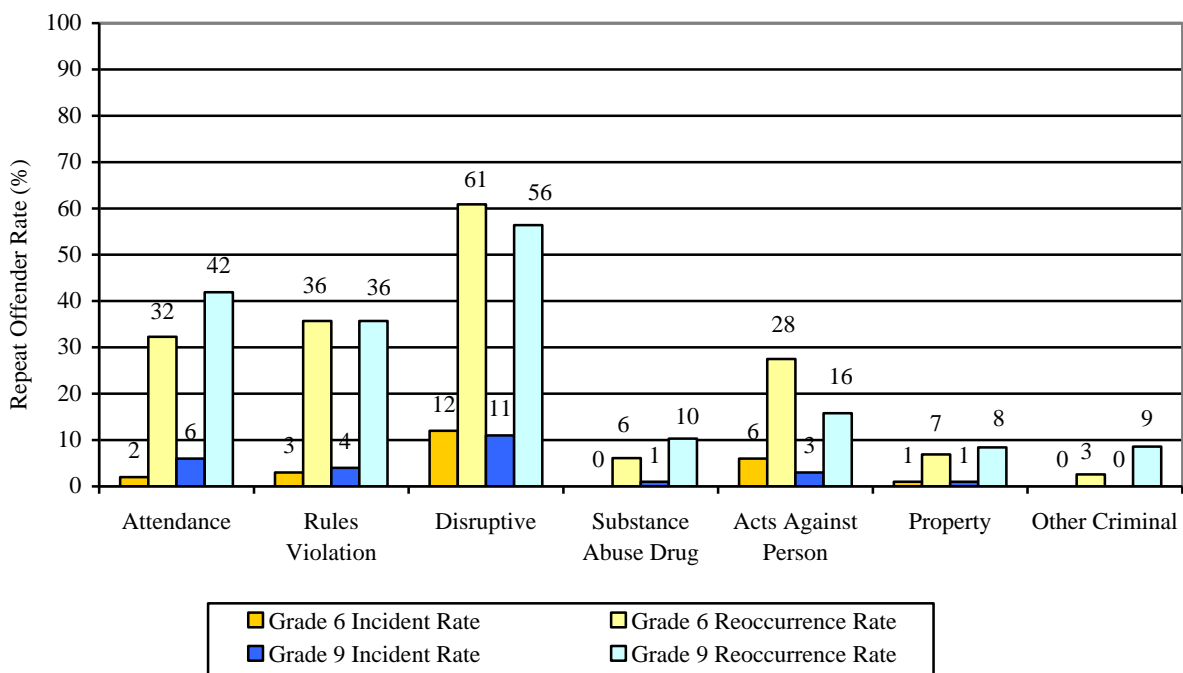

Figure 8: Rate of sixth and ninth grade students repeating a specific incident after same incident resulting in a suspension, 2011-12.

## Detailed Appendices

Detailed data summaries are provided in the appendices:

### Appendix A:

Table A-1: Total number and rate of incidents by school level, 2009-10 through 2011-12

Table A-2: Total number and rate of students who committed incidents by school level, 2009-10 through 2011-12

### Appendix B:

Table B-1: Total number and rate of incidents by student race/ethnicity, 2009-10 through 2011-12

Table B-2: Total number and rate of students who committed incidents by student race/ethnicity, 2009-10 through 2011-12

Appendix C: Total number and rate of suspensions and students suspended by school level, 2009-10 through 2011-12

Appendix D: Total number of suspensions by student race/ethnicity and special populations, 2009-10 through 2011-12

Appendix E: Total number and rate incidents assigned a suspension by student race/ethnicity, 2011-12

Appendix F: Number of sixth and ninth grade students repeating a specific incident after same incident resulted in a suspension, 2011-12.

Appendix G: Total number of incidents by school, 2009-10 through 2011-12

Appendix H: Total number of suspensions by school, 2009-10 through 2011-12

Appendix I: Incidents categories specifics

## Summary and Discussion

The present study represents a comprehensive investigation of incident occurrences and suspension rates in BCPS. Review of the data detailed in the appendices reveal the following findings:

### *Overall trends in incidents and suspensions*

- The total *number* of incidents decreased by 22% from 171,614 in 2009-10 to 133,646 in 2011-12 (Appendix A, Table A-1).
- For all three school years the largest *number of incidents* occurred at middle schools from 45% ( $n=77,245$ ) in 2009-10 to 46% in 2011-12 ( $n=61,285$ ), followed by high schools from 38% ( $n=62,527$ ) in 2009-10 to 35% ( $n=46,963$ ) in 2011-12 (Appendix A, Table A-1).
- Overall, the total number of suspensions decreased by almost 14% from 95,005 in 2009-10 to 81,956 in 2011-12 (Appendix D).

- Across all school years, the largest *number of suspensions* occurred at middle schools from 47% ( $n=44,181$ ) in 2009-10 to 48% in 2011-12 ( $n=39,257$ ), followed by high schools from 39% ( $n=37,278$ ) in 2009-10 to 40% ( $n=32,586$ ) in 2011-12 (Appendix D).
- Almost one fifth of middle, high, and center students were suspended at least one time during each of the three school years. Fewer than 3.0% of elementary school students were suspended at least once during the three school years under investigation (Appendix C).

### *Incidents*

- At all school levels disruptive behavior was the number one infraction for students who committed an incident (Figure 1 and Appendix A).
- The pattern of suspension rates across ethnic groups remained similar, regardless of the incident group, suggesting that students are suspended based on the infraction and not the racial/ethnic group (Figures 7 and Appendix E).

### *Suspensions by type and school level*

- Across all three school years, more than twice as many in-school suspensions were registered, compared to out-of-school suspensions, while AES placements constituted the least frequent disciplinary assignments of the three. During each of the three years, in-school suspensions and AES assignments constituted more than three quarters of all suspensions assigned. That is, less than one fourth of all suspensions removed the students from an academic environment (Figure 5 and Appendix C).
- The number of in-school suspensions and AES assignments were highest during the 2009-10 school year (Figure 5 and Appendix C).

### *Student subpopulations*

- Black students registered higher suspension rates than did Hispanic or White students. This was true for each type of suspension (Figure 6 and Appendix D).
- Across all years, Hispanic students registered a similar suspension rate as White students. (Figure 6 and Appendix D).

### *Action Steps*

The District has taken steps to ensure fairness and equity when determining disciplinary actions for students. The Discipline Matrix, which was introduced during the 2004-05 school year, was developed to assist school staff in making fair and equitable decisions related to the assignment and reporting of punitive actions. Schools are required by policy to use the Discipline Matrix as their guide in determining appropriate consequences for student infractions. Compliance with the Discipline Matrix is monitored by District staff. Information & Technology (IT) has developed reports designed to assist schools with the monitoring of incident and discipline data. These online tools are available through the School Reports Menu on the Data Warehouse Intranet website, as well as through the Behavioral and Academics Support Information System (BASIS). Furthermore, the BASIS tool will provide administrators and teachers with up-to-date, live data on academic, behavioral and social emotional risk indicators having an impact on student behavior, and academic success.

Administrators are trained annually on current discipline legislation and local policy. The trainings emphasize objectivity during the investigation, accurately interpreting student behavior and consistently determining age-appropriate consequences.

Beginning with the 2012-13 school year, all schools are required to develop a unique School-wide Positive Behavior Plan. It is a flexible document created to detail positive prevention and intervention strategies intended to reduce suspensions, expulsions, and law enforcement involvement at the school level. On-going monitoring and modifications of the plan should occur throughout the school year.

In addition, schools will be provided data outlining incidents resulting in suspensions. This data will drive strategic planning at the District and school-wide levels. Goals and interventions addressing these findings will be included in the District Strategic Plan, School-wide Positive Behavior Plan and School Improvement Plans.

Finally, future discipline reports from Student Assessment & Research will reflect specific incidents which are the root causes of suspensions. The data from these reports will assist school leaders in examining these cases by student sub-populations, so schools can target their interventions on the most prevalent behavioral concerns, and ensuring over-representation of minority groups is addressed.

## References

- Bear, G. G. (2010). *School Discipline and Self-discipline : A Practical Guide to Promoting Prosocial Student Behavior*. Guilford Press. 2010
- Iskandar, N. & Jones, E. S. (2004). *Alternative to External Suspension Program Evaluation, 2002-03*. Fort Lauderdale, Florida: The School Board of Broward County, Florida. Retrieved September 12, 2008, from [http://www.broward.k12.fl.us/research\\_evaluation/Evaluations/AESEvaluation200203.pdf](http://www.broward.k12.fl.us/research_evaluation/Evaluations/AESEvaluation200203.pdf)
- Olley, R. I. (2010). *Promoting Safe Schools and Academic Success: Moving Your School From Punitive Discipline to Effective Discipline, September 1, 2010*. National Association of School Psychologists. Retrieved August 28, 2012, from <http://www.readperiodicals.com/201009/2142962421.html>
- School Board of Broward County, Florida, The. (2011, April 19). School Board Policy 5006: Suspension and Expulsion. Fort Lauderdale, FL: Author. Retrieved October 10, 2011, from <http://www.broward.k12.fl.us/sbbcpolicies/docs/P5006.000.pdf>
- School Board of Broward County, Florida, The. (2011, April 19). Code of Student Conduct. Fort Lauderdale, FL: Author. Retrieved October 10, 2011, <http://www.broward.k12.fl.us/sbbcpolicies/docs/P5.8.000.pdf>

### *Prepared by*

Jack Ciminera, Database Researcher III  
Richard Baum, Research Specialist  
Russell Clement, Ph.D., Research Specialist

### **The School Board of Broward County, Florida**

Laurie Rich Levinson, Chair  
Patricia Good, Vice Chair  
Robin Bartleman  
Abby M. Freedman  
Donna P. Korn  
Katherine M. Leach  
Ann Murray  
Dr. Rosalind Osgood  
Nora Rupert

Robert W. Runcie, Superintendent of Schools

*The School Board of Broward County, Florida prohibits any policy or procedure that results in discrimination on the basis of age, color, disability, gender, national origin, marital status, race, religion, or sexual orientation.*



Appendix A

Table A-1

Total number and rate of incidents by school level, 2009-10 through 2011-12

School Level	Attendance		Rules Violation		Disruptive		Substance Abuse/Drug		Acts Against Person		Property		Other Criminal		Bus		Total
	n	%	n	%	n	%	n	%	n	%	n	%	n	%	n	%	N
2009-10																	
Elementary	544	2.3	2,369	10.1	14,676	62.3	9	0.0	3,998	17.0	332	1.4	254	1.1	1,377	5.8	23,559
Middle	9,636	12.5	16,392	21.2	39,586	51.2	486	0.6	6,883	8.9	853	1.1	292	0.4	3,117	4.0	77,245
High	15,963	25.5	16,637	26.6	24,092	38.5	1,119	1.8	3,374	5.4	669	1.1	255	0.4	418	0.7	62,527
Center	690	8.3	2,697	32.6	3,726	45.0	126	1.5	477	5.8	74	0.9	32	0.4	461	5.6	8,283
Total	26,833	15.6	38,095	22.2	82,080	47.8	1,740	1.0	14,732	8.6	1,928	1.1	833	0.5	5,373	3.1	171,614
2010-11																	
Elementary	422	2.0	1,922	9.2	13,398	64.0	14	0.1	3,375	16.1	320	1.5	225	1.1	1,260	6.0	20,936
Middle	8,580	11.7	17,351	23.6	36,983	50.3	453	0.6	6,167	8.4	751	1.0	230	0.3	3,059	4.2	73,574
High	12,639	24.8	13,483	26.5	19,920	39.1	1,133	2.2	2,668	5.2	524	1.0	181	0.4	390	0.8	50,938
Center	696	12.3	998	17.7	2,785	49.4	142	2.5	450	8.0	47	0.8	30	0.5	493	8.7	5,641
Total	22,337	14.8	33,754	22.3	73,086	48.4	1,742	1.2	12,660	8.4	1,642	1.1	666	0.4	5,202	3.4	151,089
2011-12																	
Elementary	392	1.9	1,881	9.1	13,611	66.1	14	0.1	3,153	15.3	340	1.7	210	1.0	985	4.8	20,586
Middle	7,284	11.9	11,165	18.2	33,345	54.4	429	0.7	5,528	9.0	647	1.1	181	0.3	2,706	4.4	61,285
High	12,057	25.7	10,508	22.4	19,611	41.8	1,035	2.2	2,466	5.3	541	1.2	162	0.3	583	1.2	46,963
Center	550	11.4	746	15.5	2,495	51.8	124	2.6	425	8.8	43	0.9	29	0.6	400	8.3	4,812
Total	20,283	15.2	24,300	18.2	69,062	51.7	1,602	1.2	11,572	8.7	1,571	1.2	582	0.4	4,674	3.5	133,646

Appendix A

Table A-2

Total number and rate of students who committed incidents by school level, 2009-10 through 2011-12

School Level	School Population	Attendance		Rules Violation		Disruptive		Substance Abuse/Drug		Acts Against Person		Property		Other Criminal		Bus		Total	
	N	n	%	n	%	n	%	n	%	n	%	n	%	n	%	n	%	n	%
2009-10																			
Elementary	118,361	382	0.3	1,644	1.4	5,820	4.9	9	0.0	2,739	2.3	298	0.3	247	0.2	785	0.7	8,601	7.3
Middle	60,246	5,415	9.0	8,140	13.5	12,688	21.1	446	0.7	5,063	8.4	784	1.3	280	0.5	1,895	3.1	19,327	32.1
High	77,177	9,082	11.8	8,986	11.6	10,877	14.1	981	1.3	2,870	3.7	621	0.8	239	0.3	315	0.4	21,036	27.3
Center	5,430	500	9.2	608	11.2	1,190	21.9	117	2.2	371	6.8	72	1.3	31	0.6	282	5.2	1,776	32.7
2010-11																			
Elementary	118,577	323	0.3	1,355	1.1	5,370	4.5	14	0.0	2,314	2.0	283	0.2	222	0.2	749	0.6	7,770	6.6
Middle	60,191	4,924	8.2	8,769	14.6	12,235	20.3	397	0.7	4,640	7.7	704	1.2	224	0.4	1,835	3.0	19,026	31.6
High	76,468	7,565	9.9	7,302	9.5	9,825	12.8	1,016	1.3	2,342	3.1	506	0.7	180	0.2	301	0.4	18,655	24.4
Center	6,136	469	7.6	585	9.5	982	16.0	132	2.2	358	5.8	44	0.7	29	0.5	254	4.1	1,608	26.2
2011-12																			
Elementary	120,144	274	0.2	1,299	1.1	5,382	4.5	14	0.0	2,277	1.9	305	0.3	203	0.2	604	0.5	7,728	6.4
Middle	60,203	4,395	7.3	6,226	10.3	11,520	19.1	396	0.7	4,254	7.1	594	1.0	176	0.3	1,732	2.9	17,112	28.4
High	78,689	7,430	9.4	6,446	8.2	9,224	11.7	943	1.2	2,163	2.7	499	0.6	150	0.2	424	0.5	17,652	22.4
Center	5,947	427	7.2	469	7.9	900	15.1	113	1.9	323	5.4	43	0.7	29	0.5	252	4.2	1,475	24.8

Appendix B

Table B-1

Total number and rate of incidents by student race/ethnicity, 2009-10 through 2011-12

Race/ Ethnicity	Attendance		Rules Violation		Disruptive		Substance Abuse/Drug		Acts Against Person		Property		Other Criminal		Bus		Total
	n	%	n	%	n	%	n	%	n	%	n	%	n	%	n	%	N
2009-10																	
American Indian	139	25.1	126	22.8	212	38.3	10	1.8	37	6.7	7	1.3	6	1.1	16	2.9	553
Asian	315	23.5	302	22.5	522	38.9	39	2.9	108	8.0	21	1.6	5	0.4	31	2.3	1,343
Black	12,748	12.6	19,736	19.6	52,806	52.4	522	0.5	10,083	10.0	1,087	1.1	530	0.5	3,318	3.3	100,830
Hispanic	7,467	21.1	9,264	26.2	14,318	40.5	428	1.2	2,345	6.6	385	1.1	152	0.4	955	2.7	35,314
Multi-Racial	552	16.8	759	23.1	1,523	46.3	42	1.3	256	7.8	37	1.1	14	0.4	109	3.3	3,292
Pacific Island	8	15.1	18	34.0	18	34.0	0	0.0	9	17.0	0	0.0	0	0.0	0	0.0	53
White	5,604	18.5	7,890	26.1	12,681	41.9	699	2.3	1,894	6.3	391	1.3	126	0.4	944	3.1	30,229
Total	26,833	15.6	38,095	22.2	82,080	47.8	1,740	1.0	14,732	8.6	1,928	1.1	833	0.5	5,373	3.1	171,614
2010-11																	
American Indian	91	19.7	116	25.2	175	38.0	7	1.5	32	6.9	10	2.2	5	1.1	25	5.4	461
Asian	273	23.0	302	25.4	440	37.1	35	2.9	77	6.5	16	1.3	7	0.6	37	3.1	1,187
Black	10,311	11.8	16,725	19.2	46,323	53.2	642	0.7	8,691	10.0	937	1.1	424	0.5	3,079	3.5	87,132
Hispanic	6,358	19.7	8,665	26.9	13,302	41.3	469	1.5	1,977	6.1	355	1.1	109	0.3	1,012	3.1	32,247
Multi-Racial	506	15.0	823	24.4	1,568	46.4	49	1.5	254	7.5	41	1.2	21	0.6	115	3.4	3,377
Pacific Island	13	21.3	22	36.1	20	32.8	3	4.9	3	4.9	0	0.0	0	0.0	0	0.0	61
White	4,785	18.0	7,101	26.7	11,258	42.3	537	2.0	1,626	6.1	283	1.1	100	0.4	934	3.5	26,624
Total	22,337	14.8	33,754	22.3	73,086	48.4	1,742	1.2	12,660	8.4	1,642	1.1	666	0.4	5,202	3.4	151,089
2011-12																	
American Indian	81	18.7	90	20.7	206	47.5	17	3.9	19	4.4	3	0.7	3	0.7	15	3.5	434
Asian	247	23.9	282	27.3	355	34.3	26	2.5	68	6.6	15	1.5	9	0.9	32	3.1	1,034
Black	10,528	12.7	13,319	16.1	45,772	55.4	660	0.8	8,135	9.8	943	1.1	383	0.5	2,933	3.5	82,673
Hispanic	5,252	20.2	5,758	22.1	11,542	44.3	407	1.6	1,804	6.9	314	1.2	101	0.4	847	3.3	26,025
Multi-Racial	400	13.8	587	20.2	1,505	51.9	32	1.1	257	8.9	34	1.2	7	0.2	79	2.7	2,901
Pacific Island	3	11.1	5	18.5	9	33.3	2	7.4	5	18.5	1	3.7	0	0.0	2	7.4	27
White	3,772	18.4	4,259	20.7	9,673	47.1	458	2.2	1,284	6.2	261	1.3	79	0.4	766	3.7	20,552
Total	20,283	15.2	24,300	18.2	69,062	51.7	1,602	1.2	11,572	8.7	1,571	1.2	582	0.4	4,674	3.5	133,646

Appendix B

Table B-2

Total number and rate of students who committed incidents by student race/ethnicity, 2009-10 through 2011-12

Race/ Ethnicity	School Population	Attendance		Rules Violation		Disruptive		Substance Abuse/Drug		Acts Against Person		Property		Other Criminal		Bus		Total	
	N	n	%	n	%	n	%	n	%	n	%	n	%	n	%	n	%	n	%
2009-10																			
American Indian	996	80	8.0	66	6.6	99	9.9	8	0.8	27	2.7	7	0.7	6	0.6	10	1.0	197	19.8
Asian	8,971	200	2.2	198	2.2	284	3.2	29	0.3	93	1.0	20	0.2	5	0.1	26	0.3	617	6.9
Black	99,250	7,334	7.4	9,840	9.9	17,721	17.9	482	0.5	7,271	7.3	1,004	1.0	505	0.5	1,966	2.0	26,482	26.7
Hispanic	74,970	4,181	5.6	4,722	6.3	6,205	8.3	402	0.5	1,890	2.5	360	0.5	145	0.2	630	0.8	11,873	15.8
Multi-Racial	7,301	305	4.2	413	5.7	586	8.0	38	0.5	192	2.6	37	0.5	13	0.2	65	0.9	1,029	14.1
Pacific Island	126	5	4.0	9	7.1	9	7.1	0	0.0	7	5.6	0	0.0	0	0.0	0	0.0	20	15.9
White	69,600	3,224	4.6	4,067	5.8	5,391	7.7	588	0.8	1,524	2.2	346	0.5	123	0.2	576	0.8	10,027	14.4
Total	261,214	15,329	5.9	19,315	7.4	30,295	11.6	1,547	0.6	11,004	4.2	1,774	0.7	797	0.3	3,273	1.3	50,245	19.2
2010-11																			
American Indian	983	50	5.1	62	6.3	76	7.7	6	0.6	24	2.4	8	0.8	5	0.5	12	1.2	162	16.5
Asian	9,107	172	1.9	191	2.1	238	2.6	31	0.3	69	0.8	15	0.2	7	0.1	27	0.3	549	6.0
Black	100,129	6,225	6.2	9,001	9.0	16,377	16.4	592	0.6	6,387	6.4	874	0.9	415	0.4	1,834	1.8	24,518	24.5
Hispanic	74,738	3,707	5.0	4,551	6.1	5,933	7.9	418	0.6	1,647	2.2	337	0.5	108	0.1	625	0.8	11,192	15.0
Multi-Racial	7,038	277	3.9	413	5.9	623	8.9	44	0.6	196	2.8	40	0.6	21	0.3	69	1.0	1,066	15.1
Pacific Island	164	8	4.9	11	6.7	12	7.3	2	1.2	3	1.8	0	0.0	0	0.0	0	0.0	23	14.0
White	69,213	2,801	4.0	3,730	5.4	4,924	7.1	453	0.7	1,297	1.9	263	0.4	97	0.1	567	0.8	9,159	13.2
Total	261,372	13,240	5.1	17,959	6.9	28,183	10.8	1,546	0.6	9,623	3.7	1,537	0.6	653	0.2	3,134	1.2	46,669	17.9
2011-12																			
American Indian	916	54	5.9	46	5.0	84	9.2	13	1.4	15	1.6	3	0.3	3	0.3	11	1.2	143	15.6
Asian	9,326	179	1.9	174	1.9	201	2.2	25	0.3	57	0.6	14	0.2	8	0.1	22	0.2	500	5.4
Black	103,558	6,305	6.1	7,788	7.5	16,471	15.9	599	0.6	6,139	5.9	856	0.8	365	0.4	1,848	1.8	24,442	23.6
Hispanic	76,278	3,334	4.4	3,449	4.5	5,187	6.8	372	0.5	1,515	2.0	299	0.4	98	0.1	565	0.7	9,854	12.9
Multi-Racial	6,947	254	3.7	329	4.7	595	8.6	31	0.4	200	2.9	28	0.4	7	0.1	58	0.8	965	13.9
Pacific Island	221	2	0.9	3	1.4	8	3.6	1	0.5	3	1.4	1	0.5	0	0.0	1	0.5	13	5.9
White	67,737	2,367	3.5	2,606	3.8	4,263	6.3	411	0.6	1,043	1.5	238	0.4	76	0.1	500	0.7	7,627	11.3
Total	264,983	12,495	4.7	14,395	5.4	26,809	10.1	1,452	0.5	8,972	3.4	1,439	0.5	557	0.2	3,005	1.1	43,544	16.4

Appendix C

Table C

*Total number and rate of suspensions and students suspended by school level, 2009-10 through 2011-12*

School Level	School Population	In-School Suspension			Out-of-School Suspension			AES			Suspension Total		
	N	# of Suspensions	# of Students Suspended	% of Students Suspended	# of Suspensions	# of Students Suspended	% of Students Suspended	# of Suspensions	# of Students Suspended	% of Students Suspended	# of Suspensions	# of Students Suspended	% of Students Suspended
		2009-10											
Elementary	118,361	4,061	2,345	2.0	1,657	1,144	1.0	905	619	0.5	6,623	3,170	2.7
Middle	60,246	25,261	10,806	17.9	8,738	4,824	8.0	10,182	4,973	8.3	44,181	14,090	23.4
High	77,177	23,930	11,620	15.1	6,881	4,755	6.2	6,467	4,308	5.6	37,278	15,687	20.3
Center	5,430	4,690	1,152	21.2	1,874	1,033	19.0	359	244	4.5	6,923	1,649	30.4
2010-11													
Elementary	118,577	3,539	2,081	1.8	1,806	1,232	1.0	833	536	0.5	6,178	2,946	2.5
Middle	60,191	26,059	10,844	18.0	7,468	4,475	7.4	9,866	4,776	7.9	43,393	13,759	22.9
High	76,468	22,403	11,152	14.6	6,481	4,524	5.9	4,869	3,479	4.5	33,753	14,753	19.3
Center	6,136	2,096	851	13.9	1,636	932	15.2	193	146	2.4	3,925	1,402	22.8
2011-12													
Elementary	120,144	3,518	2,086	1.7	1,963	1,242	1.0	1,065	643	0.5	6,546	3,018	2.5
Middle	60,203	23,817	10,052	16.7	7,653	4,509	7.5	7,787	4,044	6.7	39,257	12,965	21.5
High	78,689	21,780	10,557	13.4	5,439	3,926	5.0	5,367	3,523	4.5	32,586	13,948	17.7
Center	5,947	1,981	766	12.9	1,275	780	13.1	311	175	2.9	3,567	1,250	21.0

Appendix D

Table D

Total number of suspensions by student race/ethnicity, 2009-10 through 2011-12

Race/Ethnicity	School	In-School Suspension			Out-of-School Suspension			AES			Suspension Total		
	Population	# of	% of	# of	% of	# of	% of	# of	% of	# of	% of	% of	
	N	Suspensions	Students Suspended	Students Suspended	Suspensions	Students Suspended	Students Suspended	Suspensions	Students Suspended	Students Suspended	Suspensions	Students Suspended	Students Suspended
		2009-10											
American Indian	996	168	86	8.6	44	37	3.7	33	18	1.8	245	113	11.3
Asian	8,971	403	242	2.7	159	121	1.3	97	74	0.8	659	351	3.9
Black	99,250	35,648	14,854	15.0	11,485	6,669	6.7	12,490	6,674	6.7	59,623	19,419	19.6
Hispanic	74,970	11,026	5,433	7.2	3,953	2,542	3.4	2,702	1,707	2.3	17,681	7,432	9.9
Multi-Racial	7,301	1,107	482	6.6	358	226	3.1	280	160	2.2	1,745	646	8.8
Pacific Island	126	14	9	7.1	4	4	3.2	1	1	0.8	19	11	8.7
White	69,600	9,576	4,575	6.6	3,147	2,026	2.9	2,310	1,459	2.1	15,033	6,171	8.9
FRL	144,974	42,852	18,255	12.6	14,562	8,493	5.9	14,621	7,915	5.5	72,035	24,227	16.7
Non-FRL	116,240	15,090	7,426	6.4	4,588	3,132	2.7	3,292	2,178	1.9	22,970	9,916	8.5
SWD	30,263	10,478	3,876	12.8	2,056	1,378	4.6	5,113	2,333	7.7	17,647	5,165	17.1
Non-SWD	230,951	47,464	21,805	9.4	17,094	10,247	4.4	12,800	7,760	3.4	77,358	28,978	12.5
LEP	25,729	2,774	1,502	5.8	1,123	704	2.7	693	477	1.9	4,590	2,015	7.8
Non-LEP	235,485	55,168	24,179	10.3	18,027	10,921	4.6	17,220	9,616	4.1	90,415	32,128	13.6
Female	126,942	17,330	8,690	6.8	5,498	3,571	2.8	4,819	3,091	2.4	27,647	11,661	9.2
Male	134,272	40,612	16,991	12.7	13,652	8,054	6.0	13,094	7,002	5.2	67,358	22,482	16.7
Total	261,214	57,942	25,681	9.8	19,150	11,625	4.5	17,913	10,093	3.9	95,005	34,143	13.1
		2010-11											
American Indian	983	183	80	8.1	58	35	3.6	45	22	2.2	286	107	10.9
Asian	9,107	442	232	2.5	135	105	1.2	72	50	0.5	649	322	3.5
Black	100,127	32,100	13,909	13.9	10,353	6,383	6.4	11,154	5,943	5.9	53,607	18,278	18.3
Hispanic	74,738	11,189	5,513	7.4	3,519	2,360	3.2	2,237	1,488	2.0	16,945	7,268	9.7
Multi-Racial	7,038	1,134	533	7.6	409	249	3.5	284	173	2.5	1,827	684	9.7
Pacific Island	164	19	11	6.7	5	5	3.0	3	2	1.2	27	13	7.9
White	69,211	9,030	4,506	6.5	2,912	1,894	2.7	1,966	1,227	1.8	13,908	5,859	8.5
FRL	150,668	40,965	18,118	12.0	13,439	8,304	5.5	13,338	7,252	4.8	67,742	23,845	15.8
Non-FRL	110,700	13,132	6,666	6.0	3,952	2,727	2.5	2,423	1,653	1.5	19,507	8,686	7.8
SWD	29,909	9,259	3,660	12.2	1,920	1,328	4.4	4,343	2,077	6.9	15,522	4,845	16.2
Non-SWD	231,459	44,838	21,124	9.1	15,471	9,703	4.2	11,418	6,828	2.9	71,727	27,686	12.0
LEP	24,017	2,474	1,305	5.4	772	566	2.4	651	399	1.7	3,897	1,753	7.3
Non-LEP	237,351	51,623	23,479	9.9	16,619	10,465	4.4	15,110	8,506	3.6	83,352	30,778	13.0
Female	126,895	17,256	8,608	6.8	5,062	3,370	2.7	4,273	2,700	2.1	26,591	11,246	8.9
Male	134,473	36,841	16,176	12.0	12,329	7,661	5.7	11,488	6,205	4.6	60,658	21,285	15.8
Total	261,368	54,097	24,784	9.5	17,391	11,031	4.2	15,761	8,905	3.4	87,249	32,531	12.4

Table (continues)

Table D (Continued)

	School Population	In-School Suspension			Out-of-School Suspension			AES			Suspension Total		
	N	# of Suspensions	# of Students Suspended	% of Students Suspended	# of Suspensions	# of Students Suspended	% of Students Suspended	# of Suspensions	# of Students Suspended	% of Students Suspended	# of Suspensions	# of Students Suspended	% of Students Suspended
		2011-12											
American Indian	916	169	76	8.3	48	33	3.6	34	17	1.9	251	100	10.9
Asian	9,326	401	234	2.5	95	81	0.9	83	64	0.7	579	304	3.3
Black	103,558	31,293	13,554	13.1	10,455	6,328	6.1	10,500	5,697	5.5	52,248	18,099	17.5
Hispanic	76,278	10,181	5,054	6.6	2,993	2,064	2.7	2,020	1,353	1.8	15,194	6,604	8.7
Multi-Racial	6,947	1,098	498	7.2	343	222	3.2	256	168	2.4	1,697	651	9.4
Pacific Island	221	6	6	2.7	5	3	1.4	5	3	1.4	16	9	4.1
White	67,737	7,948	3,886	5.7	2,391	1,627	2.4	1,632	1,032	1.5	11,971	5,056	7.5
FRL	157,167	40,020	17,787	11.3	13,025	8,032	5.1	12,489	6,928	4.4	65,534	23,483	14.9
Non-FRL	107,816	11,076	5,521	5.1	3,305	2,326	2.2	2,041	1,406	1.3	16,422	7,340	6.8
SWD	30,394	9,136	3,655	12.0	1,772	1,205	4.0	4,345	2,067	6.8	15,253	4,800	15.8
Non-SWD	234,589	41,960	19,653	8.4	14,558	9,153	3.9	10,185	6,267	2.7	66,703	26,023	11.1
LEP	23,485	2,200	1,158	4.9	659	464	2.0	551	362	1.5	3,410	1,526	6.5
Non-LEP	241,498	48,896	22,150	9.2	15,671	9,894	4.1	13,979	7,972	3.3	78,546	29,297	12.1
Female	128,541	15,899	8,019	6.2	4,633	3,184	2.5	3,949	2,539	2.0	24,481	10,595	8.2
Male	136,442	35,197	15,289	11.2	11,697	7,174	5.3	10,581	5,795	4.2	57,475	20,228	14.8
Total	264,983	51,096	23,308	8.8	16,330	10,358	3.9	14,530	8,334	3.1	81,956	30,823	11.6

Appendix E

Table E

*Total number of incidents and rate incidents assigned a suspension by student race/ethnicity, 2011-12*

Race/Ethnicity	Attendance	Rules Violation	Disruptive	Substance Abuse/Drug	Acts Against Person	Property	Other Criminal	Bus	Total
<b>Incidents Resulting in a Suspension</b>									
American Indian	39	35	141	15	16	2	3	0	251
Asian	138	102	236	27	55	13	8	0	579
Black	6,350	5,505	32,184	630	6,431	699	377	74	52,250
Hispanic	3,059	2,162	7,761	392	1,458	250	101	10	15,193
Multi-Racial	207	215	1,022	30	190	25	7	1	1,697
Pacific Island	2	1	6	1	5	1	0	0	16
White	2,124	1,503	6,549	450	1,054	209	76	5	11,970
<b>Total</b>	<b>11,919</b>	<b>9,523</b>	<b>47,899</b>	<b>1,545</b>	<b>9,209</b>	<b>1,199</b>	<b>572</b>	<b>90</b>	<b>81,956</b>
<b>Total Incidents</b>									
American Indian	81	90	206	17	19	3	3	15	434
Asian	247	282	355	26	68	15	9	32	1,034
Black	10,528	13,319	45,772	660	8,135	943	383	2,933	82,673
Hispanic	5,252	5,758	11,542	407	1,804	314	101	847	26,025
Multi-Racial	400	587	1,505	32	257	34	7	79	2,901
Pacific Island	3	5	9	2	5	1	0	2	27
White	3,772	4,259	9,673	458	1,284	261	79	766	20,552
<b>Total</b>	<b>20,283</b>	<b>24,300</b>	<b>69,062</b>	<b>1,602</b>	<b>11,572</b>	<b>1,571</b>	<b>582</b>	<b>4,674</b>	<b>133,646</b>
<b>% Incidents Result in a Suspension</b>									
American Indian	48.1	38.9	68.4	88.2	84.2	66.7	100.0	0.0	57.8
Asian	55.9	36.2	66.5	103.8	80.9	86.7	88.9	0.0	56.0
Black	60.3	41.3	70.3	95.5	79.1	74.1	98.4	2.5	63.2
Hispanic	58.2	37.5	67.2	96.3	80.8	79.6	100.0	1.2	58.4
Multi-Racial	51.8	36.6	67.9	93.8	73.9	73.5	100.0	1.3	58.5
Pacific Island	66.7	20.0	66.7	50.0	100.0	100.0	0.0	0.0	59.3
White	56.3	35.3	67.7	98.3	82.1	80.1	96.2	0.7	58.2
<b>Total</b>	<b>58.8</b>	<b>39.2</b>	<b>69.4</b>	<b>96.4</b>	<b>79.6</b>	<b>76.3</b>	<b>98.3</b>	<b>1.9</b>	<b>61.3</b>



Appendix F

Table F

*Number of Sixth and Ninth grade students repeating a specific incident after same incident resulted in a suspension, 2011-12*

Incident Type	N	Incident			
		Non-Reoccurrence		Reoccurrence	
		n	%	n	%
Grade 6					
Attendance	437	296	67.7	141	32.3
Rules Violation	594	382	64.3	212	35.7
Disruptive	2,390	935	39.1	1,455	60.9
Substance Abuse/Drug	49	46	93.9	3	6.1
Acts Against Person	1,219	884	72.5	335	27.5
Property	116	108	93.1	8	6.9
Other Criminal	39	38	97.4	1	2.6
Bus	15	11	73.3	4	26.7
Grade 9					
Attendance	1,215	706	58.1	509	41.9
Rules Violation	884	568	64.3	316	35.7
Disruptive	2,192	955	43.6	1,237	56.4
Substance Abuse/Drug	204	183	89.7	21	10.3
Acts Against Person	647	545	84.2	102	15.8
Property	119	109	91.6	10	8.4
Other Criminal	35	32	91.4	3	8.6
Bus	7	7	100.0	0	0.0

Appendix G

Table G

Total number of incidents by school, 2009-10 through 2011-12

School Year	School Number	School	Total Population		Attendance		Rules Violation		Disruptive		Substance/Drug Abuse		Acts Against Person		Property		Other Criminal		Bus	
			N	n	%	n	%	n	%	n	%	n	%	n	%	n	%	n	%	
Elementary																				
2010	2511	Atlantic West	778	1	0.1	43	5.5	66	8.5			18	2.3							
2011	2511		774			36	4.7	60	7.8			10	1.3				1	0.1		
2012	2511		640	1	0.2	32	5.0	87	13.6			3	0.5							
2010	2001	Banyan	737	7	0.9	49	6.6	142	19.3			25	3.4	1	0.1		1	0.1	4	0.5
2011	2001		735	4	0.5	22	3.0	68	9.3			9	1.2						7	1.0
2012	2001		714					37	5.2			9	1.3	2	0.3				3	0.4
2010	0641	Bayview	561			2	0.4	32	5.7					1	0.2				12	2.1
2011	0641		586			6	1.0	40	6.8			6	1.0						7	1.2
2012	0641		588			5	0.9	31	5.3			1	0.2						4	0.7
2011	2041	Beachside Montessori Village	581			4	0.7	12	2.1			3	0.5	3	0.5				24	4.1
2012	2041		678			4	0.6			1	0.1	3	0.4						3	0.4
2010	0201	Bennett	336					35	10.4			2	0.6	1	0.3		1	0.3		
2011	0201		365			1	0.3	19	5.2			6	1.6						3	0.8
2012	0201		367			1	0.3	34	9.3											
2010	0341	Bethune, Mary M.	596	1	0.2	1	0.2	85	14.3	1	0.2	36	6.0				1	0.2	1	0.2
2011	0341		588	6	1.0	3	0.5	134	22.8			25	4.3	1	0.2		1	0.2		
2012	0341		605	1	0.2	3	0.5	170	28.1			38	6.3	9	1.5		1	0.2		
2010	0971	Boulevard Heights	824	2	0.2	3	0.4	170	20.6			21	2.5	1	0.1		3	0.4	5	0.6
2011	0971		842	2	0.2	4	0.5	100	11.9			27	3.2				1	0.1		
2012	0971		780			45	5.8	93	11.9			37	4.7	3	0.4					
2010	0811	Broadview	905			2	0.2	55	6.1			19	2.1	1	0.1		2	0.2		
2011	0811		944			3	0.3	63	6.7	1	0.1	21	2.2				2	0.2		
2012	0811		981	2	0.2			76	7.7	1	0.1	14	1.4				2	0.2		
2010	0501	Broward Estates	601					4	0.7			7	1.2				1	0.2		
2011	0501		616	6	1.0	1	0.2	120	19.5			30	4.9	8	1.3					
2012	0501		591	1	0.2	2	0.3	207	35.0			54	9.1	11	1.9				4	0.7

Yellow highlights indicate schools that varied significantly from the norm.

Table (Continues)

Table G (Continued)

School Year	School Number	School	Total Population		Attendance		Rules Violation		Disruptive		Substance/Drug Abuse		Acts Against Person		Property		Other Criminal		Bus		
			N	n	%	n	%	n	%	n	%	n	%	n	%	n	%	n	%	n	%
2010	1461	Castle Hill	650	1	0.2	5	0.8	151	23.2			19	2.9					9	1.4		
2011	1461		568	2	0.4	16	2.8	177	31.2			44	7.7	2	0.4			2	0.4		
2012	1461		557	2	0.4			173	31.1			47	8.4	2	0.4			2	0.4		
2010	2641	Central Park	1,174	1	0.1			12	1.0			5	0.4								
2011	2641		1,177	2	0.2			22	1.9			5	0.4					1	0.1		
2012	2641		1,154	9	0.8	3	0.3	61	5.3			12	1.0	1	0.1					2	0.2
2010	3771	Challenger	857	5	0.6	8	0.9	98	11.4			6	0.7	3	0.4			2	0.2	5	0.6
2011	3771		856	3	0.4	5	0.6	64	7.5	2	0.2	1	0.1	3	0.4					5	0.6
2012	3771		941	1	0.1	1	0.1	52	5.5			7	0.7	1	0.1			1	0.1	2	0.2
2010	2961	Chapel Trail	975	3	0.3	1	0.1	23	2.4			8	0.8	1	0.1			1	0.1	23	2.4
2011	2961		929					44	4.7			1	0.1					2	0.2	7	0.8
2012	2961		818			4	0.5	51	6.2			11	1.3	1	0.1			1	0.1	3	0.4
2010	1421	Coconut Creek	925	14	1.5	15	1.6	243	26.3			43	4.6	3	0.3			3	0.3		
2011	1421		883	5	0.6	7	0.8	144	16.3			24	2.7	10	1.1			1	0.1		
2012	1421		798	5	0.6	20	2.5	90	11.3			19	2.4	9	1.1			2	0.3		
2010	3741	Coconut Palm	1,061			2	0.2	174	16.4			31	2.9	4	0.4			3	0.3	2	0.2
2011	3741		1,107			1	0.1	121	10.9			21	1.9	2	0.2			1	0.1		
2012	3741		1,035			1	0.1	58	5.6												
2010	0231	Colbert	619	1	0.2	12	1.9	333	53.8			48	7.8					2	0.3	44	7.1
2011	0231		597			15	2.5	140	23.5			10	1.7	1	0.2			3	0.5	2	0.3
2012	0231		606			4	0.7	194	32.0			24	4.0	3	0.5			4	0.7		
2010	0331	Collins	280			5	1.8	10	3.6			10	3.6								
2011	0331		303			12	4.0	38	12.5			9	3.0								
2012	0331		284			1	0.4	60	21.1			11	3.9								
2010	1211	Cooper City	726	3	0.4	10	1.4	78	10.7			39	5.4	3	0.4			3	0.4	9	1.2
2011	1211		728	2	0.3	4	0.5	75	10.3			9	1.2	1	0.1			1	0.1	1	0.1
2012	1211		772			5	0.6	50	6.5			6	0.8							4	0.5
2010	2011	Coral Cove	855															2	0.2		
2011	2011		862					1	0.1												
2012	2011		824					4	0.5												

Yellow highlights indicate schools that varied significantly from the norm.

Table (Continues)

Table G (Continued)

School Year	School Number	School	Total Population		Attendance		Rules Violation		Disruptive		Substance/Drug Abuse		Acts Against Person		Property		Other Criminal		Bus	
			N	n	%	n	%	n	%	n	%	n	%	n	%	n	%	n	%	n
2010	3041	Coral Park	608				11	1.8	24	3.9			13	2.1	1	0.2	1	0.2		
2011	3041		619						6	1.0			3	0.5	2	0.3	1	0.2	1	0.2
2012	3041		633				1	0.2	23	3.6			21	3.3	1	0.2				
2010	2551	Coral Springs	685						57	8.3			35	5.1	2	0.3	2	0.3		
2011	2551		673	1	0.1				123	18.3			42	6.2	4	0.6	6	0.9		
2012	2551		654	3	0.5				105	16.1	1	0.2	35	5.4	4	0.6	1	0.2		
2010	3111	Country Hills	915	2	0.2	9	1.0	190	20.8			27	3.0	4	0.4	3	0.3	18	2.0	
2011	3111		864	2	0.2	3	0.3	223	25.8			34	3.9	9	1.0			17	2.0	
2012	3111		857					7	0.8											
2010	2981	Country Isles	997			6	0.6	9	0.9			1	0.1			1	0.1	22	2.2	
2011	2981		977					1	0.1							1	0.1	23	2.4	
2012	2981		981					3	0.3			4	0.4					1	0.1	
2010	0901	Cresthaven	605	1	0.2			23	3.8			17	2.8			1	0.2			
2011	0901		560	4	0.7	1	0.2	50	8.9			9	1.6	4	0.7	6	1.1			
2012	0901		599					85	14.2			7	1.2	1	0.2	1	0.2			
2010	0221	Croissant Park	701	20	2.9	66	9.4	191	27.2			34	4.9	4	0.6			16	2.3	
2011	0221		732	13	1.8	51	7.0	217	29.6			11	1.5	9	1.2	1	0.1	33	4.5	
2012	0221		788	12	1.5	31	3.9	233	29.6			15	1.9	5	0.6	2	0.3	36	4.6	
2010	1781	Cypress	862	1	0.1	6	0.7	261	30.3			9	1.0	5	0.6	2	0.2			
2011	1781		797			77	9.7	173	21.7			26	3.3	1	0.1	2	0.3			
2012	1781		822			68	8.3	140	17.0			11	1.3	2	0.2	2	0.2			
2010	0101	Dania	529			54	10.2	45	8.5			21	4.0	1	0.2	2	0.4	1	0.2	
2011	0101		464	1	0.2	48	10.3	76	16.4			21	4.5	4	0.9	2	0.4	1	0.2	
2012	0101		538	1	0.2	35	6.5	82	15.2			16	3.0	1	0.2	3	0.6			
2010	2801	Davie	705	1	0.1			48	6.8			14	2.0	5	0.7	1	0.1	1	0.1	
2011	2801		728	1	0.1	52	7.1	140	19.2			6	0.8	1	0.1	1	0.1			
2012	2801		753	2	0.3	42	5.6	115	15.3			8	1.1	1	0.1	2	0.3			
2010	0011	Deerfield Beach	828					22	2.7			6	0.7							
2011	0011		772	9	1.2	23	3.0	100	13.0			33	4.3	7	0.9					
2012	0011		696			49	7.0	95	13.6	1	0.1	11	1.6	6	0.9	2	0.3			

Yellow highlights indicate schools that varied significantly from the norm.

Table (Continues)

Table G (Continued)

School Year	School Number	School	Total Population		Attendance		Rules Violation		Disruptive		Substance/Drug Abuse		Acts Against Person		Property		Other Criminal		Bus		
			N	n	%	n	%	n	%	n	%	n	%	n	%	n	%	n	%	n	%
2010	0391	Deerfield Park	643					4	0.6					7	1.1			2	0.3		
2011	0391		615					4	0.7	2	0.3			2	0.3	3	0.5	6	1.0		
2012	0391		571			2	0.4	22	3.9					7	1.2			2	0.4		
2010	0271	Dillard	688	19	2.8	69	10.0	151	21.9					129	18.8	8	1.2	5	0.7		
2011	0271		655	14	2.1	6	0.9	123	18.8	1	0.2			41	6.3			2	0.3		
2012	0271		634	3	0.5			46	7.3					19	3.0	1	0.2	2	0.3		
2010	3962	Discovery	870	1	0.1	82	9.4	19	2.2					7	0.8	2	0.2	3	0.3	13	1.5
2011	3962		887	8	0.9	88	9.9	28	3.2					22	2.5	3	0.3	1	0.1	34	3.8
2012	3962		960	8	0.8	75	7.8	22	2.3					39	4.1			1	0.1	21	2.2
2010	3751	Dolphin Bay	904			6	0.7	80	8.8					13	1.4	2	0.2			21	2.3
2011	3751		884					43	4.9					29	3.3					5	0.6
2012	3751		755			1	0.1	51	6.8					31	4.1	2	0.3	1	0.1	2	0.3
2010	3221	Drew, Charles R.	628					125	19.9					14	2.2			1	0.2		
2011	3221		642	2	0.3			38	5.9					42	6.5	1	0.2	1	0.2	10	1.6
2012	3221		580	1	0.2	2	0.3	29	5.0					10	1.7	4	0.7				
2010	0721	Driftwood	709	3	0.4	2	0.3	205	28.9					10	1.4	1	0.1	1	0.1		
2011	0721		672			3	0.4	124	18.5					7	1.0						
2012	0721		619					78	12.6												
2010	3461	Eagle Point	1,247			5	0.4	4	0.3							3	0.2				
2011	3461		1,209			5	0.4	3	0.2					1	0.1						
2012	3461		1,194			7	0.6	3	0.3												
2010	3441	Eagle Ridge	798			6	0.8	117	14.7					15	1.9					2	0.3
2011	3441		785	1	0.1	3	0.4	85	10.8					22	2.8			2	0.3		
2012	3441		782			11	1.4	95	12.1					23	2.9	2	0.3				
2011	3191	Embassy Creek	987											1	0.1						
2010	3301	Endeavour Primary	418			28	6.7	16	3.8					7	1.7						
2011	3301		409	1	0.2			13	3.2	1	0.2			3	0.7						
2012	3301		396			2	0.5	36	9.1					7	1.8			1	0.3		
2011	2942	Everglades	1,026					2	0.2												
2012	2942		1,009			3	0.3	1	0.1									1	0.1		

Yellow highlights indicate schools that varied significantly from the norm.

Table (Continues)

Table G (Continued)

School Year	School Number	School	Total Population		Attendance		Rules Violation		Disruptive		Substance/Drug Abuse		Acts Against Person		Property		Other Criminal		Bus	
			N	n	%	n	%	n	%	n	%	n	%	n	%	n	%	n	%	n
2010	1641	Fairway	1,008	2	0.2	15	1.5	207	20.5			72	7.1	2	0.2	3	0.3	42	4.2	
2011	1641		946			17	1.8	193	20.4			40	4.2	3	0.3	7	0.7	22	2.3	
2012	1641		793	1	0.1	19	2.4	92	11.6			12	1.5	3	0.4	1	0.1	1	0.1	
2010	2541	Flamingo	773	3	0.4	3	0.4	87	11.3			25	3.2	11	1.4	2	0.3			
2011	2541		757	4	0.5	2	0.3	78	10.3			33	4.4	3	0.4	2	0.3			
2012	2541		748	7	0.9	4	0.5	42	5.6			13	1.7	4	0.5	1	0.1			
2010	0851	Floranada	716					97	13.5			3	0.4	1	0.1	2	0.3			
2011	0851		721			17	2.4	35	4.9			13	1.8			1	0.1			
2012	0851		759			14	1.8	16	2.1			7	0.9	3	0.4					
2010	2631	Forest Hills	630	3	0.5	14	2.2	83	13.2			15	2.4	1	0.2	7	1.1	3	0.5	
2011	2631		621	5	0.8	12	1.9	142	22.9			8	1.3	1	0.2					
2012	2631		603	3	0.5	7	1.2	86	14.3			4	0.7	5	0.8	1	0.2			
2010	0921	Foster, Stephen	609			1	0.2	1	0.2											
2012	0921		594	2	0.3	21	3.5	35	5.9			18	3.0	1	0.2	4	0.7	1	0.2	
2010	3531	Fox Trail	1,258			3	0.2	72	5.7			9	0.7					41	3.3	
2011	3531		1,300			3	0.2	112	8.6			21	1.6	1	0.1			41	3.2	
2012	3531		1,302			3	0.2	77	5.9			11	0.8			1	0.1	37	2.8	
2010	3642	Gator Run	1,272			1	0.1	91	7.2			12	0.9	2	0.2	2	0.2	10	0.8	
2011	3642		1,274	1	0.1	2	0.2	63	4.9			12	0.9	2	0.2			4	0.3	
2012	3642		1,245			1	0.1	58	4.7			14	1.1			1	0.1	3	0.2	
2010	2851	Griffin	564	1	0.2	14	2.5	57	10.1			4	0.7	1	0.2			1	0.2	
2011	2851		514			1	0.2	35	6.8			7	1.4	5	1.0			7	1.4	
2012	2851		517	3	0.6	1	0.2	34	6.6					2	0.4					
2010	0131	Hallandale	1,248	1	0.1			41	3.3			11	0.9	4	0.3			2	0.2	
2011	0131		1,217			3	0.2	61	5.0			15	1.2	1	0.1	2	0.2	1	0.1	
2012	0131		1,270	1	0.1	34	2.7	125	9.8			22	1.7			3	0.2			
2010	0491	Harbordale	406			49	12.1	34	8.4			16	3.9	1	0.2			16	3.9	
2011	0491		367			56	15.3	37	10.1			22	6.0					26	7.1	
2012	0491		369			8	2.2	84	22.8			28	7.6	3	0.8	1	0.3	26	7.0	
2010	3131	Hawkes Bluff	865					33	3.8			5	0.6	1	0.1	2	0.2	1	0.1	
2011	3131		865					64	7.4			2	0.2							
2012	3131		850			1	0.1	27	3.2			2	0.2							

Yellow highlights indicate schools that varied significantly from the norm.

Table (Continues)

Table G (Continued)

School Year	School Number	School	Total Population		Attendance		Rules Violation		Disruptive		Substance/Drug Abuse		Acts Against Person		Property		Other Criminal		Bus	
			N	n	%	n	%	n	%	n	%	n	%	n	%	n	%	n	%	n
2010	3961	Heron Heights	732					1	0.1			2	0.3							
2011	3961		862					2	0.2			1	0.1						3	0.3
2010	0121	Hollywood Central	720			4	0.6	20	2.8			24	3.3						4	0.6
2011	0121		663			4	0.6	18	2.7			17	2.6	1	0.2				8	1.2
2012	0121		672					18	2.7			4	0.6						3	0.4
2010	0111	Hollywood Hills	785			15	1.9	34	4.3			1	0.1	2	0.3	1	0.1		20	2.5
2011	0111		766			16	2.1	43	5.6			10	1.3						6	0.8
2012	0111		746	2	0.3	10	1.3	41	5.5			21	2.8			2	0.3		5	0.7
2010	1761	Hollywood Park	512	1	0.2			154	30.1			40	7.8	5	1.0	4	0.8			
2011	1761		459					104	22.7			7	1.5	4	0.9					
2012	1761		457			1	0.2	42	9.2			11	2.4	1	0.2	4	0.9			
2010	2531	Horizon	663	11	1.7	1	0.2	163	24.6			36	5.4	1	0.2	3	0.5			
2011	2531		591	2	0.3	1	0.2	122	20.6			5	0.8			1	0.2			
2012	2531		544	1	0.2			70	12.9			4	0.7	4	0.7					
2010	1971	Hunt, James S.	896	2	0.2	7	0.8	31	3.5			2	0.2			6	0.7			
2011	1971		902			42	4.7	46	5.1					1	0.1				14	1.6
2012	1971		902	1	0.1			11	1.2			6	0.7			3	0.3		1	0.1
2011	3181	Indian Trace	711					3	0.4											
2010	1611	King, Martin Luther	395	20	5.1	24	6.1	414	104.8			115	29.1	6	1.5	4	1.0			
2011	1611		332	3	0.9	4	1.2	130	39.2			29	8.7							
2012	1611		344			1	0.3	141	41.0			19	5.5			1	0.3			
2010	0831	Lake Forest	881					48	5.4			12	1.4	1	0.1					
2011	0831		881					11	1.2											
2012	0831		864	1	0.1			67	7.8			26	3.0	2	0.2					
2010	3591	Lakeside	889			1	0.1	16	1.8			4	0.4			1	0.1			
2011	3591		863			1	0.1	16	1.9			7	0.8							
2012	3591		834	1	0.1	1	0.1	31	3.7			5	0.6			2	0.2			
2010	0621	Larkdale	385					7	1.8			4	1.0	1	0.3	3	0.8		4	1.0
2011	0621		345					32	9.3			13	3.8	1	0.3				3	0.9
2012	0621		362	4	1.1	2	0.6	25	6.9			8	2.2			1	0.3			
2010	0431	Lauderdale Manors	535	16	3.0	71	13.3	509	95.1			181	33.8	3	0.6	7	1.3			
2011	0431		555	2	0.4			325	58.6			91	16.4	7	1.3	6	1.1			
2012	0431		545			7	1.3	171	31.4			118	21.7	7	1.3	3	0.6			

Yellow highlights indicate schools that varied significantly from the norm.

Table (Continues)

Table G (Continued)

School Year	School Number	School	Total Population		Attendance		Rules Violation		Disruptive		Substance/Drug Abuse		Acts Against Person		Property		Other Criminal		Bus		
			N	n	%	n	%	n	%	n	%	n	%	n	%	n	%	n	%	n	%
2010	1381	Lauderhill, Paul T.	590	4	0.7	3	0.5	104	17.6			92	15.6	4	0.7	4	0.7				
2011	1381		568	4	0.7	2	0.4	102	18.0			17	3.0	5	0.9	1	0.2				
2012	1381		606					289	47.7			35	5.8	4	0.7						
2010	3821	Liberty	1,172	4	0.3	55	4.7	128	10.9			32	2.7	1	0.1	5	0.4	98	8.4		
2011	3821		1,101			3	0.3	50	4.5			8	0.7	1	0.1	4	0.4	3	0.3		
2012	3821		1,059	2	0.2	24	2.3	124	11.7	1	0.1	25	2.4	7	0.7	9	0.8				
2010	1091	Lloyd Estates	474	3	0.6	43	9.1	49	10.3			4	0.8	4	0.8	4	0.8	2	0.4		
2011	1091		431			6	1.4	194	45.0			41	9.5	5	1.2	2	0.5	19	4.4		
2012	1091		448	1	0.2	3	0.7	149	33.3			48	10.7	6	1.3	1	0.2	14	3.1		
2010	3841	Manatee Bay	1,322					25	1.9			2	0.2								
2011	3841		1,297					49	3.8			5	0.4					1	0.1		
2012	3841		1,228	2	0.2			11	0.9			5	0.4					1	0.1	1	0.1
2010	2741	Maplewood	786			20	2.5	12	1.5			56	7.1								
2011	2741		755			43	5.7	22	2.9			21	2.8	1	0.1	1	0.1	3	0.4		
2012	2741		723			11	1.5	62	8.6			10	1.4								
2010	1161	Margate	1,122	3	0.3			26	2.3			29	2.6	2	0.2	1	0.1	8	0.7		
2011	1161		1,129	4	0.4	12	1.1	63	5.6			18	1.6	1	0.1	2	0.2	14	1.2		
2012	1161		1,022			10	1.0	32	3.1			11	1.1								
2010	1671	Markham, Robert C.	462			9	1.9	280	60.6			84	18.2	2	0.4	4	0.9	105	22.7		
2011	1671		509	2	0.4	12	2.4	287	56.4			63	12.4			4	0.8	106	20.8		
2012	1671		501	10	2.0	12	2.4	196	39.1	1	0.2	82	16.4	2	0.4	4	0.8	12	2.4		
2010	3291	Marshall, Thurgood	391	25	6.4	53	13.6	221	56.5			35	9.0	5	1.3	1	0.3				
2011	3291		336	7	2.1	31	9.2	155	46.1			35	10.4	6	1.8	8	2.4				
2012	3291		368	1	0.3	19	5.2	206	56.0			27	7.3	1	0.3	2	0.5				
2010	0841	McNab	828	5	0.6	38	4.6	160	19.3			16	1.9	2	0.2			11	1.3		
2011	0841		833	9	1.1	8	1.0	120	14.4			10	1.2	2	0.2	1	0.1	4	0.5		
2012	0841		871			7	0.8	74	8.5			6	0.7	1	0.1			3	0.3		
2010	0761	Meadowbrook	553			1	0.2	92	16.6			39	7.1								
2011	0761		563			3	0.5	117	20.8	1	0.2	46	8.2			1	0.2				
2012	0761		637	3	0.5	2	0.3	65	10.2			10	1.6								
2010	0531	Miramar	897					15	1.7			2	0.2	1	0.1	1	0.1				
2011	0531		927			2	0.2	16	1.7			9	1.0								
2012	0531		890					8	0.9			8	0.9			1	0.1				

Yellow highlights indicate schools that varied significantly from the norm.

Table (Continues)



Table G (Continued)

School Year	School Number	School	Total Population		Attendance		Rules Violation		Disruptive		Substance/Drug Abuse		Acts Against Person		Property		Other Criminal		Bus		
			N	n	%	n	%	n	%	n	%	n	%	n	%	n	%	n	%	n	%
2010	1841	Mirror Lake	566			5	0.9	28	4.9			16	2.8	3	0.5	5	0.9				
2011	1841		535	1	0.2			20	3.7			1	0.2	4	0.7	3	0.6	11	2.1		
2012	1841		474	10	2.1	15	3.2	125	26.4	1	0.2	21	4.4	4	0.8	2	0.4				
2010	2691	Morrow	561	6	1.1	5	0.9	205	36.5			50	8.9	1	0.2	4	0.7				
2011	2691		526	4	0.8			71	13.5			25	4.8	2	0.4	3	0.6				
2012	2691		513			1	0.2	80	15.6			20	3.9			5	1.0				
2010	2671	Nob Hill	738	3	0.4	6	0.8	84	11.4			3	0.4	3	0.4	1	0.1				
2011	2671		695			3	0.4	5	0.7			4	0.6	1	0.1	2	0.3				
2012	2671		655			5	0.8	11	1.7			3	0.5								
2010	0561	Norcrest	783			2	0.3	94	12.0			8	1.0	2	0.3	1	0.1	1	0.1	1	0.1
2011	0561		794			2	0.3	62	7.8			10	1.3	1	0.1	9	1.1	6	0.8		
2012	0561		745			5	0.7	139	18.7			11	1.5	2	0.3	1	0.1	1	0.1		
2010	0521	North Andrews Gardens	834	11	1.3	80	9.6	149	17.9			32	3.8	4	0.5	2	0.2	13	1.6		
2011	0521		866	8	0.9	45	5.2	194	22.4			32	3.7	3	0.3	4	0.5	30	3.5		
2012	0521		850	6	0.7	49	5.8	186	21.9	1	0.1	22	2.6	1	0.1	3	0.4	3	0.4		
2010	1191	North Fork	433	29	6.7	50	11.5	338	78.1			121	27.9	10	2.3	4	0.9	42	9.7		
2011	1191		373	1	0.3	3	0.8	352	94.4			32	8.6	2	0.5	2	0.5	4	1.1		
2012	1191		392	9	2.3	6	1.5	361	92.1			52	13.3	8	2.0	2	0.5				
2010	2231	North Lauderdale	745	10	1.3	2	0.3	129	17.3			73	9.8	2	0.3	7	0.9				
2011	2231		645	1	0.2			24	3.7			14	2.2	2	0.3	2	0.3				
2012	2231		614	12	2.0	9	1.5	50	8.1			12	2.0	1	0.2	2	0.3				
2010	0041	North Side	424	1	0.2	3	0.7	64	15.1			17	4.0					5	1.2		
2011	0041		397					55	13.9			22	5.5	3	0.8						
2012	0041		411					23	5.6			9	2.2	4	1.0			1	0.2		
2010	1271	Nova Eisenhower, Dwight D.	796					6	0.8			3	0.4			1	0.1	4	0.5		
2011	1271		772			1	0.1	95	12.3			14	1.8	5	0.6	4	0.5	68	8.8		
2012	1271		763			3	0.4	91	11.9			9	1.2	8	1.0			48	6.3		
2010	1282	Nova Forman, Blanche	776	12	1.5	15	1.9	80	10.3			14	1.8			1	0.1	1	0.1		
2011	1282		768	3	0.4	12	1.6	77	10.0			11	1.4	1	0.1			7	0.9		
2012	1282		751	1	0.1	5	0.7	31	4.1			4	0.5	1	0.1						
2010	0031	Oakland Park	567	3	0.5	102	18.0	71	12.5			18	3.2	4	0.7	1	0.2	7	1.2		
2011	0031		592			63	10.6	145	24.5	1	0.2	20	3.4			2	0.3				
2012	0031		609	2	0.3	115	18.9	9	1.5			9	1.5	2	0.3	2	0.3	9	1.5		

Yellow highlights indicate schools that varied significantly from the norm.

Table (Continues)

Table G (Continued)

School Year	School Number	School	Total Population		Attendance		Rules Violation		Disruptive		Substance/Drug Abuse		Acts Against Person		Property		Other Criminal		Bus		
			N	n	%	n	%	n	%	n	%	n	%	n	%	n	%	n	%	n	%
2010	0461	Oakridge	746			4	0.5	25	3.4			20	2.7	9	1.2	2	0.3				
2011	0461		766	2	0.3	2	0.3	18	2.3			16	2.1	1	0.1	6	0.8				
2012	0461		736	1	0.1				5	0.7	1	0.1	9	1.2	4	0.5	1	0.1			
2010	0711	Orange Brook	829			51	6.2	154	18.6			28	3.4	7	0.8	3	0.4				
2011	0711		905	9	1.0	143	15.8	174	19.2			35	3.9	5	0.6	7	0.8				
2012	0711		905	13	1.4	122	13.5	143	15.8			30	3.3	5	0.6	2	0.2				
2010	1831	Oriole	803	3	0.4	10	1.2	78	9.7			35	4.4	2	0.2	4	0.5	3	0.4		
2011	1831		724	5	0.7	35	4.8	84	11.6			24	3.3	9	1.2	5	0.7	3	0.4		
2012	1831		698	3	0.4	14	2.0	118	16.9			46	6.6	3	0.4	6	0.9	7	1.0		
2010	3311	Palm Cove	1,013	13	1.3	5	0.5	198	19.5			17	1.7	3	0.3	1	0.1	11	1.1		
2011	3311		987	24	2.4			139	14.1			5	0.5	1	0.1			20	2.0		
2012	3311		941	14	1.5	2	0.2	159	16.9			20	2.1			2	0.2				
2010	1131	Palmview	605			67	11.1	251	41.5			49	8.1	3	0.5	5	0.8				
2011	1131		597	6	1.0	9	1.5	205	34.3			71	11.9	3	0.5	3	0.5	7	1.2		
2012	1131		649	3	0.5	5	0.8	298	45.9			75	11.6	8	1.2	6	0.9				
2010	3571	Panther Run	733			7	1.0	18	2.5							1	0.1	16	2.2		
2011	3571		711						2	0.3			1	0.1							
2010	3761	Park Lakes	1,199	12	1.0			286	23.9	2	0.2	68	5.7	1	0.1	3	0.3	105	8.8		
2011	3761		1,267	12	0.9	2	0.2	278	21.9	2	0.2	223	17.6	7	0.6	3	0.2	99	7.8		
2012	3761		1,336	14	1.0	21	1.6	389	29.1			150	11.2	8	0.6	3	0.2	78	5.8		
2010	1951	Park Ridge	397	2	0.5	7	1.8	64	16.1			63	15.9	8	2.0	3	0.8	5	1.3		
2011	1951		398			11	2.8	94	23.6			42	10.6					1	0.3		
2012	1951		393			1	0.3	125	31.8			103	26.2	4	1.0	8	2.0	11	2.8		
2010	3171	Park Springs	902	3	0.3	1	0.1	91	10.1	1	0.1	9	1.0	1	0.1	5	0.6	1	0.1		
2011	3171		955			3	0.3	23	2.4					2	0.2	1	0.1				
2012	3171		945			8	0.8	72	7.6			1	0.1			4	0.4	88	9.3		
2010	3781	Park Trails	893			1	0.1	6	0.7			8	0.9					3	0.3		
2011	3781		877					10	1.1			10	1.1					3	0.3		
2012	3781		954					12	1.3	1	0.1	8	0.8					9	0.9		
2010	3631	Parkside	834	1	0.1	21	2.5	85	10.2			7	0.8			1	0.1	21	2.5		
2011	3631		828	1	0.1	37	4.5	72	8.7			12	1.4			2	0.2	2	0.2		
2012	3631		825			42	5.1	26	3.2			8	1.0			1	0.1	1	0.1		

Yellow highlights indicate schools that varied significantly from the norm.

Table (Continues)

Table G (Continued)

School Year	School Number	School	Total Population		Attendance		Rules Violation		Disruptive		Substance/Drug Abuse		Acts Against Person		Property		Other Criminal		Bus		
			N	n	%	n	%	n	%	n	%	n	%	n	%	n	%	n	%	n	%
2010	2071	Pasadena Lakes	757	2	0.3	1	0.1	89	11.8	1	0.1	26	3.4	1	0.1					7	0.9
2011	2071		804	3	0.4	4	0.5	50	6.2			19	2.4			1	0.1			3	0.4
2012	2071		750						20	2.7			16	2.1	1	0.1	2	0.3			14
2010	2661	Pembroke Lakes	752	2	0.3	57	7.6	65	8.6			12	1.6							3	0.4
2011	2661		710	4	0.6	39	5.5	44	6.2			7	1.0							4	0.6
2012	2661		646			23	3.6	19	2.9			5	0.8								
2010	1221	Pembroke Pines	638	2	0.3	9	1.4	108	16.9			25	3.9	4	0.6						
2011	1221		641	4	0.6	3	0.5	50	7.8			7	1.1	6	0.9	2	0.3				
2012	1221		620	1	0.2	9	1.5	80	12.9			19	3.1	3	0.5						
2010	1631	Perry, Annabel C.	670	1	0.1	4	0.6	113	16.9			31	4.6	6	0.9	3	0.4				
2011	1631		721					2	0.3			7	1.0			1	0.1				
2012	1631		716			4	0.6	39	5.4			17	2.4	3	0.4						
2010	0931	Peters	735			12	1.6	190	25.9			46	6.3			1	0.1			29	3.9
2011	0931		654	1	0.2	3	0.5	138	21.1			24	3.7	6	0.9	1	0.2			26	4.0
2012	0931		619			2	0.3	108	17.4			19	3.1							15	2.4
2010	2861	Pines Lakes	793			1	0.1	113	14.2			42	5.3	1	0.1	3	0.4			7	0.9
2011	2861		795	4	0.5	3	0.4	118	14.8			25	3.1	4	0.5	3	0.4			5	0.6
2012	2861		716	6	0.8	3	0.4	138	19.3			28	3.9	2	0.3	1	0.1			22	3.1
2010	2811	Pinewood	787	18	2.3	24	3.0	177	22.5			41	5.2	2	0.3	2	0.3				
2011	2811		780	10	1.3	56	7.2	273	35.0			47	6.0	12	1.5	3	0.4				
2012	2811		723	11	1.5	31	4.3	280	38.7			36	5.0	4	0.6	1	0.1				
2010	0941	Plantation	595	16	2.7	10	1.7	276	46.4	1	0.2	204	34.3	3	0.5					156	26.2
2011	0941		617	19	3.1	13	2.1	315	51.1			207	33.5	7	1.1	2	0.3			73	11.8
2012	0941		546	17	3.1	9	1.6	257	47.1			120	22.0	8	1.5	2	0.4			82	15.0
2010	1251	Plantation Park	572			8	1.4	12	2.1			8	1.4							4	0.7
2011	1251		527			10	1.9	20	3.8			25	4.7								
2012	1251		490			6	1.2	15	3.1			11	2.2	2	0.4					14	2.9
2010	0751	Pompano Beach	566	2	0.4	5	0.9	89	15.7			39	6.9	8	1.4						
2011	0751		589	4	0.7	19	3.2	96	16.3			32	5.4	2	0.3	5	0.8				
2012	0751		568	4	0.7	15	2.6	130	22.9			34	6.0	5	0.9	1	0.2				
2010	3121	Quiet Waters	1,440									1	0.1			1	0.1				
2011	3121		1,448					7	0.5			7	0.5			2	0.1				
2012	3121		1,436	7	0.5	7	0.5	26	1.8			3	0.2								

Yellow highlights indicate schools that varied significantly from the norm.

Table (Continues)

Table G (Continued)

School Year	School Number	School	Total Population		Attendance		Rules Violation		Disruptive		Substance/Drug Abuse		Acts Against Person		Property		Other Criminal		Bus		
			N	n	%	n	%	n	%	n	%	n	%	n	%	n	%	n	%	n	%
2010	2721	Ramblewood	930	1	0.1	3	0.3	103	11.1			49	5.3	5	0.5					24	2.6
2011	2721		929	5	0.5	2	0.2	103	11.1			29	3.1	5	0.5	2	0.2			19	2.0
2012	2721		869			1	0.1	87	10.0			36	4.1	7	0.8					7	0.8
2011	2891	Riverglades	635					1	0.2												
2010	0151	Riverland	627	2	0.3	3	0.5	134	21.4			14	2.2	4	0.6	4	0.6				
2011	0151		582			6	1.0	134	23.0			2	0.3	1	0.2	1	0.2				
2012	0151		585	2	0.3			84	14.4			14	2.4								
2010	3031	Riverside	805	2	0.2	2	0.2	38	4.7			12	1.5	4	0.5					39	4.8
2011	3031		785	2	0.3	2	0.3	118	15.0			15	1.9	3	0.4	4	0.5			64	8.2
2012	3031		791	1	0.1			170	21.5			9	1.1	2	0.3	4	0.5			31	3.9
2010	3701	Rock Island	663	2	0.3	1	0.2	85	12.8			73	11.0	1	0.2	1	0.2			1	0.2
2011	3701		688	4	0.6	4	0.6	243	35.3			87	12.6			6	0.9			31	4.5
2012	3701		642	7	1.1	15	2.3	372	57.9			52	8.1	3	0.5	2	0.3			4	0.6
2010	1851	Royal Palm	794	3	0.4	2	0.3	249	31.4	3	0.4	72	9.1	6	0.8	11	1.4				
2011	1851		781	21	2.7	10	1.3	209	26.8			93	11.9	8	1.0	8	1.0				
2012	1851		786	13	1.7	36	4.6	486	61.8	1	0.1	96	12.2	6	0.8	8	1.0				
2010	0891	Sanders Park	513	11	2.1	34	6.6	244	47.6			32	6.2	8	1.6	1	0.2				
2011	0891		521	2	0.4	44	8.4	286	54.9			45	8.6	3	0.6	4	0.8			2	0.4
2012	0891		557	8	1.4	82	14.7	247	44.3	1	0.2	30	5.4	4	0.7	4	0.7				
2010	3061	Sandpiper	864	9	1.0	3	0.3	121	14.0			35	4.1	2	0.2	1	0.1			31	3.6
2011	3061		786	2	0.3	1	0.1	77	9.8			23	2.9	2	0.3	1	0.1			12	1.5
2012	3061		739	2	0.3	1	0.1	45	6.1			20	2.7	4	0.5	4	0.5			3	0.4
2010	3401	Sawgrass	964	4	0.4	8	0.8	168	17.4			30	3.1	2	0.2	1	0.1			85	8.8
2011	3401		956			2	0.2	74	7.7			6	0.6			1	0.1			44	4.6
2012	3401		971	6	0.6	15	1.5	90	9.3			2	0.2	1	0.1					16	1.6
2010	2871	Sea Castle	1,039	2	0.2	2	0.2	191	18.4			43	4.1								
2011	2871		965	1	0.1			95	9.8	2	0.2	4	0.4					2	0.2	18	1.9
2012	2871		803	2	0.2			113	14.1			39	4.9	2	0.2	2	0.2			5	0.6
2010	1811	Sheridan Hills	567	7	1.2	2	0.4	56	9.9			11	1.9	1	0.2	2	0.4				
2011	1811		528	1	0.2	2	0.4	22	4.2			8	1.5	1	0.2	1	0.2				
2012	1811		545			6	1.1	12	2.2			8	1.5	3	0.6	1	0.2				

Yellow highlights indicate schools that varied significantly from the norm.

Table (Continues)

Table G (Continued)

School Year	School Number	School	Total Population		Attendance		Rules Violation		Disruptive		Substance/Drug Abuse		Acts Against Person		Property		Other Criminal		Bus		
			N	n	%	n	%	n	%	n	%	n	%	n	%	n	%	n	%	n	%
2010	1321	Sheridan Park	692	1	0.1	1	0.1	55	7.9			6	0.9	13	1.9					1	0.1
2011	1321		657			3	0.5	28	4.3			5	0.8								
2012	1321		664					55	8.3			4	0.6	2	0.3	4	0.6				
2010	3371	Silver Lakes	775			15	1.9	38	4.9			14	1.8							6	0.8
2011	3371		758			4	0.5	73	9.6			5	0.7							2	0.3
2012	3371		661			2	0.3	99	15.0					1	0.2	2	0.3			3	0.5
2010	3491	Silver Palms	871			1	0.1	9	1.0			2	0.2								
2011	3491		801					18	2.2			4	0.5					1	0.1		
2012	3491		718					10	1.4			1	0.1								
2010	3081	Silver Ridge	961					15	1.6			14	1.5	1	0.1	2	0.2	1	0.1	1	0.1
2011	3081		948			3	0.3	7	0.7			5	0.5	1	0.1	1	0.1	1	0.1	3	0.3
2012	3081		920	1	0.1			12	1.3			2	0.2					1	0.1		
2010	3581	Silver Shores	720			53	7.4	1	0.1					2	0.3						
2011	3581		671			38	5.7	48	7.2			15	2.2	2	0.3						
2012	3581		681	3	0.4	14	2.1	87	12.8			17	2.5	3	0.4					8	1.2
2010	0691	Stirling	683			1	0.1	53	7.8			6	0.9								
2011	0691		722	2	0.3	11	1.5	61	8.4			9	1.2	3	0.4						
2012	0691		690	1	0.1	10	1.4	60	8.7			12	1.7								
2010	0611	Sunland Park	279	25	9.0	93	33.3	364	130.5			79	28.3	16	5.7	5	1.8	3	1.1		
2011	0611		279	27	9.7	12	4.3	439	157.3			88	31.5	12	4.3			11	3.9		
2012	0611		282	15	5.3	22	7.8	120	42.6			36	12.8	1	0.4	1	0.4				
2010	3661	Sunset Lakes	1,060			33	3.1	68	6.4			18	1.7	2	0.2	2	0.2	7	0.7		
2011	3661		1,035			24	2.3	61	5.9			28	2.7	1	0.1	2	0.2	2	0.2	2	0.2
2012	3661		908			26	2.9	66	7.3			7	0.8			3	0.3				
2010	1171	Sunshine	877	16	1.8	39	4.4	107	12.2			36	4.1	3	0.3	8	0.9				
2011	1171		834	2	0.2	40	4.8	103	12.4			6	0.7			1	0.1				
2012	1171		775			11	1.4	45	5.8	2	0.3	8	1.0	1	0.1	3	0.4				
2010	2621	Tamarac	1,176	4	0.3	20	1.7	62	5.3			69	5.9	2	0.2	1	0.1				
2011	2621		1,201	11	0.9	26	2.2	159	13.2			84	7.0	7	0.6	1	0.1	1	0.1	1	0.1
2012	2621		1,152					50	4.3			20	1.7	5	0.4	1	0.1				
2010	0571	Tedder	713	11	1.5	23	3.2	196	27.5			37	5.2	7	1.0	2	0.3				
2011	0571		698	4	0.6	16	2.3	106	15.2			25	3.6	1	0.1	1	0.1				
2012	0571		696	4	0.6	51	7.3	219	31.5			34	4.9	6	0.9	1	0.1				
2011	3481	Tradewinds	1,085					1	0.1												

Yellow highlights indicate schools that varied significantly from the norm.

Table (Continues)

Table G (Continued)

School Year	School Number	School	Total Population		Attendance		Rules Violation		Disruptive		Substance/Drug Abuse		Acts Against Person		Property		Other Criminal		Bus	
			N	n	%	n	%	n	%	n	%	n	%	n	%	n	%	n	%	n
2010	0731	Tropical	871			15	1.7	61	7.0			11	1.3	2	0.2	3	0.3	34	3.9	
2011	0731		950	1	0.1	1	0.1	34	3.6			8	0.8	1	0.1	4	0.4	63	6.6	
2012	0731		935	1	0.1	4	0.4	56	6.0			11	1.2	3	0.3	1	0.1	66	7.1	
2010	1621	Village	805	4	0.5	53	6.6	75	9.3			13	1.6			5	0.6	3	0.4	
2011	1621		721	27	3.7	88	12.2	229	31.8			66	9.2	2	0.3	3	0.4			
2012	1621		629	1	0.2	45	7.2	79	12.6			15	2.4			2	0.3			
2010	0321	Walker	593	59	9.9	66	11.1	176	29.7			107	18.0			3	0.5	42	7.1	
2011	0321		561	13	2.3	41	7.3	82	14.6			55	9.8	1	0.2	1	0.2	14	2.5	
2012	0321		540	34	6.3	66	12.2	136	25.2			101	18.7	4	0.7	1	0.2	72	13.3	
2010	0511	Watkins	797					6	0.8			19	2.4			1	0.1	17	2.1	
2011	0511		803	3	0.4			35	4.4			22	2.7			3	0.4	4	0.5	
2012	0511		839					16	1.9			10	1.2	1	0.1	5	0.6	26	3.1	
2010	2881	Welleby	787	6	0.8			110	14.0			13	1.7							
2011	2881		782			1	0.1	13	1.7											
2012	2881		777					11	1.4			2	0.3			3	0.4			
2010	0161	West Hollywood	616	1	0.2	2	0.3	232	37.7			7	1.1							
2011	0161		620	7	1.1	8	1.3	164	26.5			49	7.9	3	0.5	2	0.3			
2012	0161		601	1	0.2	3	0.5	88	14.6			6	1.0	1	0.2					
2010	2681	Westchester	1,162	1	0.1	6	0.5	93	8.0			8	0.7	1	0.1					
2011	2681		1,192	2	0.2	15	1.3	63	5.3			1	0.1							
2012	2681		1,216			5	0.4	56	4.6			2	0.2	1	0.1	1	0.1			
2010	0631	Westwood Heights	670	8	1.2	31	4.6	231	34.5			107	16.0	1	0.1	2	0.3	2	0.3	
2011	0631		585	2	0.3	9	1.5	106	18.1			38	6.5	3	0.5					
2012	0631		599	30	5.0	55	9.2	191	31.9			58	9.7	1	0.2	4	0.7			
2010	0191	Wilton Manors	623			36	5.8	167	26.8			39	6.3	6	1.0	3	0.5			
2011	0191		598	5	0.8	13	2.2	148	24.7			20	3.3	5	0.8			2	0.3	
2012	0191		592	4	0.7	13	2.2	153	25.8			52	8.8	1	0.2	6	1.0	8	1.4	
2010	3091	Winston Park	1,239			26	2.1	15	1.2			1	0.1					1	0.1	
2011	3091		1,273	1	0.1	14	1.1	13	1.0			5	0.4	1	0.1			2	0.2	
2012	3091		1,232			7	0.6	17	1.4			1	0.1	2	0.2	1	0.1			
2010	3321	Young, Virginia S.	677			3	0.4	19	2.8			1	0.1							
2011	3321		648					13	2.0			2	0.3							
2012	3321		660					18	2.7			7	1.1							

Yellow highlights indicate schools that varied significantly from the norm.

Table (Continues)

Table G (Continued)

School Year	School Number	School	Total Population		Attendance		Rules Violation		Disruptive		Substance/Drug Abuse		Acts Against Person		Property		Other Criminal		Bus	
			N	n	%	n	%	n	%	n	%	n	%	n	%	n	%	n	%	
Middle																				
2010	1791	Apollo	886	80	9.0	68	7.7	607	68.5	4	0.5	95	10.7	14	1.6	4	0.5	13	1.5	
2011	1791		998	77	7.7	108	10.8	811	81.3	4	0.4	75	7.5	10	1.0	5	0.5	19	1.9	
2012	1791		1,120	232	20.7	119	10.6	1,005	89.7	4	0.4	80	7.1	16	1.4	4	0.4	10	0.9	
2010	4702	Ashe, Arthur R. Jr.	786	45	5.7	134	17.0	1,486	189.1	13	1.7	171	21.8	4	0.5	4	0.5	107	13.6	
2011	4702		722	124	17.2	214	29.6	1,623	224.8	9	1.2	298	41.3	7	1.0	5	0.7	10	1.4	
2012	4702		707	25	3.5	68	9.6	787	111.3	6	0.8	161	22.8	10	1.4	3	0.4			
2010	0343	Attucks	881	69	7.8	12	1.4	195	22.1	4	0.5	25	2.8	3	0.3	13	1.5	50	5.7	
2011	0343		939	48	5.1	39	4.2	391	41.6	11	1.2	103	11.0	15	1.6	12	1.3	62	6.6	
2012	0343		876	221	25.2	71	8.1	697	79.6	16	1.8	122	13.9	21	2.4	8	0.9	100	11.4	
2010	2611	Bair	1,044	169	16.2	328	31.4	629	60.2	13	1.2	155	14.8	14	1.3	10	1.0	32	3.1	
2011	2611		1,006	189	18.8	293	29.1	586	58.3	5	0.5	118	11.7	14	1.4	5	0.5	30	3.0	
2012	2611		962	109	11.3	128	13.3	545	56.7	9	0.9	82	8.5	9	0.9	1	0.1	33	3.4	
2010	2561	Coral Springs	1,760	133	7.6	221	12.6	1,178	66.9	11	0.6	213	12.1	35	2.0	1	0.1	237	13.5	
2011	2561		1,801	210	11.7	243	13.5	1,151	63.9	11	0.6	258	14.3	16	0.9	1	0.1	291	16.2	
2012	2561		1,638	176	10.7	169	10.3	894	54.6	5	0.3	143	8.7	7	0.4	2	0.1	250	15.3	
2010	1871	Crystal Lake	1,403	146	10.4	202	14.4	1,392	99.2	11	0.8	136	9.7	19	1.4	13	0.9	74	5.3	
2011	1871		1,488	168	11.3	449	30.2	1,388	93.3	8	0.5	109	7.3	6	0.4	8	0.5	25	1.7	
2012	1871		1,519	156	10.3	266	17.5	1,312	86.4	8	0.5	175	11.5	9	0.6	7	0.5	29	1.9	
2010	1071	Dandy, William	1,043	189	18.1	592	56.8	636	61.0	9	0.9	188	18.0	1	0.1	14	1.3	1	0.1	
2011	1071		1,019	137	13.4	533	52.3	588	57.7	2	0.2	129	12.7	14	1.4	6	0.6	3	0.3	
2012	1071		965	311	32.2	343	35.5	718	74.4	6	0.6	192	19.9	5	0.5	4	0.4	9	0.9	
2010	0911	Deerfield Beach	1,262	339	26.9	375	29.7	1,467	116.2	7	0.6	123	9.7	21	1.7	7	0.6	6	0.5	
2011	0911		1,231	249	20.2	289	23.5	956	77.7	28	2.3	176	14.3	27	2.2	4	0.3	2	0.2	
2012	0911		1,258	166	13.2	105	8.3	1,250	99.4	20	1.6	244	19.4	23	1.8	10	0.8	1	0.1	
2010	0861	Driftwood	1,648	178	10.8	526	31.9	1,004	60.9	28	1.7	174	10.6	20	1.2	2	0.1	88	5.3	
2011	0861		1,633	316	19.4	1,542	94.4	1,130	69.2	12	0.7	99	6.1	20	1.2	6	0.4	74	4.5	
2012	0861		1,694	329	19.4	765	45.2	969	57.2	22	1.3	118	7.0	33	1.9	9	0.5	166	9.8	
2010	3622	Falcon Cove	2,509	139	5.5	713	28.4	363	14.5	17	0.7	110	4.4	23	0.9	2	0.1	150	6.0	
2011	3622		2,554	229	9.0	702	27.5	425	16.6	6	0.2	48	1.9	14	0.5	6	0.2	124	4.9	
2012	3622		2,556	196	7.7	314	12.3	529	20.7	5	0.2	55	2.2	22	0.9	3	0.1	137	5.4	

Yellow highlights indicate schools that varied significantly from the norm.

Table (Continues)

Table G (Continued)

School Year	School Number	School	Total Population		Attendance		Rules Violation		Disruptive		Substance/Drug Abuse		Acts Against Person		Property		Other Criminal		Bus	
			N	n	%	n	%	n	%	n	%	n	%	n	%	n	%	n	%	n
2010	3051	Forest Glen	1,543	216	14.0	188	12.2	1,391	90.1	10	0.6	282	18.3	19	1.2	10	0.6	178	11.5	
2011	3051		1,583	215	13.6	1,380	87.2	1,365	86.2	7	0.4	186	11.7	19	1.2	8	0.5	272	17.2	
2012	3051		1,575	279	17.7	1,056	67.0	1,116	70.9	19	1.2	108	6.9	10	0.6	7	0.4	191	12.1	
2010	2021	Glades	2,102	316	15.0	160	7.6	439	20.9	13	0.6	176	8.4	17	0.8	6	0.3	28	1.3	
2011	2021		1,878	308	16.4	48	2.6	357	19.0	10	0.5	105	5.6	23	1.2	5	0.3	14	0.7	
2012	2021		1,684	235	14.0	72	4.3	332	19.7	9	0.5	80	4.8	31	1.8			21	1.2	
2010	3931	Gulfstream	402	52	12.9	10	2.5	429	106.7	2	0.5	41	10.2	2	0.5					
2011	3931		372	81	21.8	92	24.7	276	74.2	13	3.5	41	11.0	8	2.2	1	0.3			
2012	3931		438	25	5.7	25	5.7	388	88.6	5	1.1	46	10.5	10	2.3	1	0.2	11	2.5	
2010	3471	Indian Ridge	2,296	179	7.8	424	18.5	1,190	51.8	14	0.6	205	8.9	74	3.2	3	0.1	430	18.7	
2011	3471		2,202	266	12.1	249	11.3	943	42.8	33	1.5	143	6.5	27	1.2	1	0.0	219	9.9	
2012	3471		2,062	135	6.5	137	6.6	704	34.1	26	1.3	139	6.7	17	0.8	4	0.2	190	9.2	
2010	1701	Lauderdale Lakes	961	255	26.5	564	58.7	1,426	148.4	16	1.7	238	24.8	37	3.9	18	1.9	95	9.9	
2011	1701		954	111	11.6	233	24.4	997	104.5	8	0.8	211	22.1	28	2.9	9	0.9	30	3.1	
2012	1701		1,016	141	13.9	72	7.1	816	80.3	6	0.6	227	22.3	28	2.8	1	0.1	28	2.8	
2010	1391	Lauderhill	647	111	17.2	57	8.8	489	75.6	5	0.8	157	24.3	6	0.9	11	1.7			
2011	1391		647	127	19.6	235	36.3	723	111.7	14	2.2	195	30.1	15	2.3	8	1.2			
2012	1391		691	127	18.4	103	14.9	929	134.4	13	1.9	233	33.7	10	1.4	11	1.6			
2010	3101	Lyons Creek	2,154	270	12.5	383	17.8	1,059	49.2	28	1.3	231	10.7	37	1.7	6	0.3	141	6.5	
2011	3101		2,140	252	11.8	392	18.3	1,048	49.0	18	0.8	216	10.1	35	1.6	5	0.2	93	4.3	
2012	3101		1,955	161	8.2	197	10.1	836	42.8	20	1.0	147	7.5	27	1.4	2	0.1	110	5.6	
2010	0581	Margate	1,043	145	13.9	429	41.1	1,518	145.5	8	0.8	203	19.5	18	1.7	3	0.3	33	3.2	
2011	0581		1,117	125	11.2	477	42.7	1,602	143.4	11	1.0	213	19.1	11	1.0	11	1.0	32	2.9	
2012	0581		1,209	245	20.3	331	27.4	1,160	95.9	11	0.9	218	18.0	21	1.7	4	0.3	42	3.5	
2010	0481	McNicol	803	235	29.3	262	32.6	1,486	185.1	13	1.6	239	29.8	9	1.1	3	0.4	84	10.5	
2011	0481		768	57	7.4	230	29.9	1,115	145.2	10	1.3	176	22.9	12	1.6	1	0.1	26	3.4	
2012	0481		862	43	5.0	96	11.1	827	95.9	6	0.7	110	12.8	2	0.2	6	0.7	105	12.2	
2010	4772	Millennium	1,657	82	4.9	68	4.1	897	54.1	14	0.8	159	9.6	18	1.1	4	0.2	58	3.5	
2011	4772		1,795	45	2.5	56	3.1	759	42.3	24	1.3	164	9.1	18	1.0	7	0.4	85	4.7	
2012	4772		1,586	35	2.2	40	2.5	587	37.0	8	0.5	128	8.1	6	0.4	4	0.3	51	3.2	
2010	3911	New Renaissance	1,558	253	16.2	357	22.9	1,474	94.6	9	0.6	230	14.8	13	0.8	2	0.1	260	16.7	
2011	3911		1,473	104	7.1	237	16.1	791	53.7	12	0.8	191	13.0	9	0.6	9	0.6	164	11.1	
2012	3911		1,330	53	4.0	138	10.4	562	42.3	16	1.2	193	14.5	6	0.5	6	0.5	31	2.3	

Yellow highlights indicate schools that varied significantly from the norm.

Table (Continues)



Table G (Continued)

School Year	School Number	School	Total Population		Attendance		Rules Violation		Disruptive		Substance/Drug Abuse		Acts Against Person		Property		Other Criminal		Bus	
			N	n	%	n	%	n	%	n	%	n	%	n	%	n	%	n	%	n
2010	0881	New River	1,283	993	77.4	1,372	106.9	1,111	86.6	25	1.9	283	22.1	47	3.7	13	1.0	74	5.8	
2011	0881		1,370	614	44.8	844	61.6	1,867	136.3	26	1.9	214	15.6	44	3.2	4	0.3	242	17.7	
2012	0881		1,325	149	11.2	172	13.0	885	66.8	20	1.5	175	13.2	8	0.6	6	0.5	100	7.5	
2010	1311	Nova	1,382	212	15.3	127	9.2	1,085	78.5	8	0.6	169	12.2	26	1.9	3	0.2	7	0.5	
2011	1311		1,281	205	16.0	9	0.7	782	61.0	7	0.5	167	13.0	18	1.4	4	0.3	75	5.9	
2012	1311		1,224	313	25.6	186	15.2	897	73.3	2	0.2	162	13.2	13	1.1			106	8.7	
2010	0471	Olsen	1,264	501	39.6	891	70.5	1,180	93.4	14	1.1	226	17.9	29	2.3	9	0.7	63	5.0	
2011	0471		1,217	1,127	92.6	1,382	113.6	1,370	112.6	10	0.8	194	15.9	16	1.3	5	0.4	43	3.5	
2012	0471		1,185	535	45.1	722	60.9	1,029	86.8	27	2.3	123	10.4	23	1.9	5	0.4	31	2.6	
2010	0701	Parkway	1,190	576	48.4	325	27.3	1,085	91.2	4	0.3	198	16.6	13	1.1	7	0.6			
2011	0701		1,199	422	35.2	228	19.0	920	76.7	7	0.6	180	15.0	10	0.8	9	0.8	3	0.3	
2012	0701		1,263	427	33.8	272	21.5	800	63.3	6	0.5	116	9.2	32	2.5	6	0.5	28	2.2	
2010	1011	Perry, Henry D.	909	163	17.9	278	30.6	817	89.9	9	1.0	86	9.5	5	0.6	1	0.1			
2011	1011		875	107	12.2	599	68.5	849	97.0	6	0.7	178	20.3	14	1.6	7	0.8			
2012	1011		799	195	24.4	105	13.1	1,068	133.7	11	1.4	129	16.1	8	1.0	5	0.6	8	1.0	
2010	1881	Pines	1,737	526	30.3	1,858	107.0	2,061	118.7	18	1.0	169	9.7	50	2.9	12	0.7	66	3.8	
2011	1881		1,799	239	13.3	1,160	64.5	1,393	77.4	10	0.6	155	8.6	31	1.7	2	0.1	101	5.6	
2012	1881		1,599	156	9.8	832	52.0	1,001	62.6	5	0.3	110	6.9	21	1.3			62	3.9	
2010	2571	Pioneer	1,508	27	1.8	74	4.9	354	23.5	10	0.7	55	3.6	8	0.5	2	0.1	29	1.9	
2011	2571		1,422	55	3.9	47	3.3	404	28.4	5	0.4	45	3.2	12	0.8	1	0.1	36	2.5	
2012	2571		1,401	36	2.6	34	2.4	292	20.8	3	0.2	36	2.6	3	0.2	1	0.1	8	0.6	
2010	0551	Plantation	1,003	188	18.7	429	42.8	1,124	112.1	9	0.9	206	20.5	6	0.6	7	0.7	100	10.0	
2011	0551		999	368	36.8	363	36.3	970	97.1	22	2.2	107	10.7	12	1.2	6	0.6	16	1.6	
2012	0551		989	458	46.3	529	53.5	1,024	103.5	5	0.5	144	14.6	7	0.7	3	0.3	27	2.7	
2010	0021	Pompano Beach	1,147	323	28.2	80	7.0	967	84.3	15	1.3	141	12.3	10	0.9	16	1.4			
2011	0021		1,171	166	14.2	95	8.1	988	84.4	3	0.3	137	11.7	10	0.9	14	1.2	10	0.9	
2012	0021		1,140	152	13.3	81	7.1	742	65.1	12	1.1	70	6.1	11	1.0	7	0.6	14	1.2	
2010	2711	Ramblewood	1,533	347	22.6	64	4.2	609	39.7	9	0.6	106	6.9	18	1.2	4	0.3	56	3.7	
2011	2711		1,597	317	19.8	123	7.7	834	52.2	7	0.4	135	8.5	9	0.6	3	0.2	47	2.9	
2012	2711		1,566	294	18.8	144	9.2	903	57.7	10	0.6	75	4.8	17	1.1	6	0.4	59	3.8	
2010	2121	Rickards, James S.	962	116	12.1	134	13.9	513	53.3	18	1.9	181	18.8	39	4.1	7	0.7	40	4.2	
2011	2121		957	157	16.4	89	9.3	338	35.3	12	1.3	164	17.1	40	4.2	1	0.1	79	8.3	
2012	2121		857	134	15.6	182	21.2	346	40.4	7	0.8	144	16.8	29	3.4	3	0.4	64	7.5	

Yellow highlights indicate schools that varied significantly from the norm.

Table (Continues)

Table G (Continued)

School Year	School Number	School	Total Population		Attendance		Rules Violation		Disruptive		Substance/Drug Abuse		Acts Against Person		Property		Other Criminal		Bus	
			N	n	%	n	%	n	%	n	%	n	%	n	%	n	%	n	%	n
2010	3431	Sawgrass Springs	1,330	118	8.9	107	8.0	653	49.1	16	1.2	106	8.0	11	0.8	9	0.7	27	2.0	
2011	3431		1,359	239	17.6	153	11.3	632	46.5	10	0.7	85	6.3	22	1.6	2	0.1	25	1.8	
2012	3431		1,355	143	10.6	150	11.1	743	54.8	10	0.7	104	7.7	8	0.6	2	0.1	36	2.7	
2010	1891	Seminole	1,340	153	11.4	141	10.5	819	61.1	16	1.2	177	13.2	33	2.5	8	0.6	180	13.4	
2011	1891		1,306	111	8.5	303	23.2	1,127	86.3	10	0.8	183	14.0	17	1.3	3	0.2	162	12.4	
2012	1891		1,297	124	9.6	151	11.6	762	58.8	4	0.3	135	10.4	17	1.3	4	0.3	84	6.5	
2010	2971	Silver Lakes	610	217	35.6	22	3.6	925	151.6	7	1.1	169	27.7	7	1.1	14	2.3			
2011	2971		505	161	31.9	38	7.5	482	95.4	9	1.8	82	16.2	4	0.8	7	1.4			
2012	2971		574	1	0.2	41	7.1	508	88.5	7	1.2	56	9.8	1	0.2	1	0.2	10	1.7	
2010	3331	Silver Trail	1,747	101	5.8	575	32.9	371	21.2		0.0	104	6.0	11	0.6	1	0.1	95	5.4	
2011	3331		1,716	99	5.8	426	24.8	355	20.7	1	0.1	80	4.7	5	0.3	1	0.1	145	8.4	
2012	3331		1,514	27	1.8	281	18.6	187	12.4	1	0.1	71	4.7	7	0.5	1	0.1	84	5.5	
2010	0251	Sunrise	1,251	173	13.8	416	33.3	1,297	103.7	17	1.4	268	21.4	45	3.6	6	0.5	89	7.1	
2011	0251		1,191	134	11.3	264	22.2	1,354	113.7	10	0.8	183	15.4	31	2.6	7	0.6	176	14.8	
2012	0251		1,168	100	8.6	208	17.8	1,152	98.6	19	1.6	165	14.1	18	1.5	1	0.1	104	8.9	
2010	3151	Tequesta Trace	1,676	108	6.4	265	15.8	361	21.5	12	0.7	46	2.7	4	0.2	7	0.4	15	0.9	
2011	3151		1,602	96	6.0	166	10.4	343	21.4	7	0.4	43	2.7	10	0.6			18	1.1	
2012	3151		1,513	50	3.3	101	6.7	275	18.2	5	0.3	43	2.8	3	0.2	4	0.3	21	1.4	
2010	3871	Westglades	1,565	196	12.5	121	7.7	259	16.5		0.0	69	4.4	5	0.3	3	0.2	41	2.6	
2011	3871		1,555	67	4.3	126	8.1	267	17.2	5	0.3	58	3.7	12	0.8	6	0.4	88	5.7	
2012	3871		1,532	58	3.8	73	4.8	293	19.1	8	0.5	45	2.9	6	0.4	4	0.3	69	4.5	
2010	2052	Westpine	1,550	543	35.0	506	32.6	1,312	84.6	20	1.3	233	15.0	19	1.2	11	0.7	139	9.0	
2011	2052		1,443	178	12.3	414	28.7	823	57.0	7	0.5	161	11.2	27	1.9	9	0.6	90	6.2	
2012	2052		1,416	181	12.8	272	19.2	702	49.6	7	0.5	166	11.7	21	1.5	6	0.4	82	5.8	
2010	3001	Young, Walter C.	1,763	287	16.3	428	24.3	285	16.2	2	0.1	64	3.6	6	0.3	4	0.2	1	0.1	
2011	3001		1,534	71	4.6	200	13.0	324	21.1	7	0.5	80	5.2	4	0.3	1	0.1	6	0.4	
2012	3001		1,451	115	7.9	367	25.3	546	37.6	6	0.4	88	6.1	10	0.7	3	0.2	27	1.9	

Yellow highlights indicate schools that varied significantly from the norm.

Table (Continues)

Table G (Continued)

School Year	School Number	School	Total Population		Attendance		Rules Violation		Disruptive		Substance/Drug Abuse		Acts Against Person		Property		Other Criminal		Bus	
			N	n	%	n	%	n	%	n	%	n	%	n	%	n	%	n	%	n
2010	1741	Anderson, Boyd H.	2,172	555	25.6	1,023	47.1	1,072	49.4	10	0.5	151	7.0	11	0.5	17	0.8	6	0.3	
2011	1741		2,154	305	14.2	433	20.1	1,072	49.8	16	0.7	96	4.5	11	0.5	16	0.7	9	0.4	
2012	1741		1,990	225	11.3	107	5.4	1,225	61.6	14	0.7	122	6.1	8	0.4	9	0.5	5	0.3	
2010	2221	Atlantic Technical	600	18	3.0	28	4.7	32	5.3	7	1.2	4	0.7	2	0.3	1	0.2			
2011	2221		597	8	1.3	16	2.7	15	2.5		0.0	3	0.5	1	0.2					
2012	2221		582	8	1.4	3	0.5	16	2.7	4	0.7	2	0.3	2	0.3					
2010	1681	Coconut Creek	2,194	152	6.9	107	4.9	872	39.7	28	1.3	130	5.9	28	1.3	24	1.1			
2011	1681		2,154	173	8.0	54	2.5	1,068	49.6	40	1.9	150	7.0	17	0.8	25	1.2	2	0.1	
2012	1681		1,711	245	14.3	208	12.2	768	44.9	32	1.9	121	7.1	38	2.2	7	0.4	3	0.2	
2010	1931	Cooper City	2,357	169	7.2	520	22.1	710	30.1	87	3.7	62	2.6	19	0.8	6	0.3			
2011	1931		2,294	519	22.6	227	9.9	827	36.1	46	2.0	34	1.5	7	0.3					
2012	1931		2,304	276	12.0	131	5.7	770	33.4	44	1.9	57	2.5	16	0.7	3	0.1			
2010	3861	Coral Glades	2,405	279	11.6	265	11.0	1,000	41.6	86	3.6	110	4.6	24	1.0	11	0.5			
2011	3861		2,371	217	9.2	327	13.8	676	28.5	38	1.6	102	4.3	17	0.7	5	0.2			
2012	3861		2,397	232	9.7	407	17.0	750	31.3	55	2.3	126	5.3	33	1.4	1	0.0	13	0.5	
2010	1151	Coral Springs	2,404	449	18.7	531	22.1	824	34.3	32	1.3	122	5.1	42	1.7	6	0.2	5	0.2	
2011	1151		2,377	634	26.7	153	6.4	848	35.7	37	1.6	105	4.4	51	2.1	4	0.2	9	0.4	
2012	1151		2,561	932	36.4	584	22.8	1,238	48.3	43	1.7	103	4.0	49	1.9	7	0.3	26	1.0	
2010	3623	Cypress Bay	4,084	695	17.0	432	10.6	259	6.3	22	0.5	35	0.9	13	0.3	7	0.2	2	0.0	
2011	3623		4,189	345	8.2	104	2.5	245	5.8	32	0.8	41	1.0	16	0.4	6	0.1			
2012	3623		4,344	363	8.4	65	1.5	286	6.6	34	0.8	41	0.9	20	0.5	2	0.0			
2010	1711	Deerfield Beach	2,606	596	22.9	824	31.6	1,473	56.5	40	1.5	249	9.6	15	0.6	4	0.2	2	0.1	
2011	1711		2,504	428	17.1	741	29.6	995	39.7	25	1.0	109	4.4	11	0.4	3	0.1	2	0.1	
2012	1711		2,587	664	25.7	552	21.3	1,207	46.7	69	2.7	123	4.8	12	0.5	5	0.2	11	0.4	
2010	0371	Dillard	1,551	1	0.1	4	0.3	103	6.6	8	0.5	87	5.6	5	0.3	11	0.7	3	0.2	
2011	0371		1,522			1	0.1	62	4.1	6	0.4	62	4.1	9	0.6	6	0.4			
2012	0371		1,653	47	2.8	229	13.9	253	15.3	19	1.1	68	4.1	9	0.5	10	0.6	1	0.1	
2010	3011	Douglas, Stoneman M.	3,289	569	17.3	1,772	53.9	837	25.4	60	1.8	65	2.0	33	1.0	5	0.2			
2011	3011		3,253	518	15.9	1,501	46.1	619	19.0	61	1.9	53	1.6	10	0.3	3	0.1	1	0.0	
2012	3011		3,140	339	10.8	1,049	33.4	597	19.0	34	1.1	50	1.6	14	0.4	2	0.1			
2010	0361	Ely, Blanche	2,182	286	13.1	301	13.8	1,151	52.7	14	0.6	215	9.9	17	0.8	16	0.7	8	0.4	
2011	0361		1,968	224	11.4	310	15.8	616	31.3	19	1.0	113	5.7	39	2.0	6	0.3	42	2.1	
2012	0361		1,929	281	14.6	488	25.3	829	43.0	30	1.6	108	5.6	36	1.9	5	0.3	48	2.5	

Yellow highlights indicate schools that varied significantly from the norm.

Table (Continues)

Table G (Continued)

School Year	School Number	School	Total Population		Attendance		Rules Violation		Disruptive		Substance/Drug Abuse		Acts Against Person		Property		Other Criminal		Bus	
			N	n	%	n	%	n	%	n	%	n	%	n	%	n	%	n	%	n
2010	3731	Everglades	3,051	1,544	50.6	92	3.0	1,215	39.8	27	0.9	124	4.1	29	1.0	12	0.4	7	0.2	
2011	3731		2,919	1,108	38.0	226	7.7	713	24.4	53	1.8	104	3.6	25	0.9	5	0.2	11	0.4	
2012	3731		2,882	1,051	36.5	168	5.8	608	21.1	57	2.0	89	3.1	8	0.3	6	0.2	7	0.2	
2010	3391	Flanagan, Charles W.	3,356	1,171	34.9	750	22.3	1,147	34.2	34	1.0	142	4.2	34	1.0	11	0.3	41	1.2	
2011	3391		3,345	1,207	36.1	591	17.7	1,106	33.1	40	1.2	125	3.7	31	0.9	8	0.2	23	0.7	
2012	3391		3,220	979	30.4	456	14.2	721	22.4	42	1.3	71	2.2	32	1.0	13	0.4	7	0.2	
2010	0951	Fort Lauderdale	1,708	214	12.5	418	24.5	758	44.4	21	1.2	86	5.0	11	0.6	9	0.5	2	0.1	
2011	0951		1,860	177	9.5	214	11.5	578	31.1	18	1.0	85	4.6	9	0.5	4	0.2	4	0.2	
2012	0951		1,897	269	14.2	129	6.8	597	31.5	27	1.4	51	2.7	7	0.4	2	0.1	4	0.2	
2010	0403	Hallandale	1,632	384	23.5	155	9.5	582	35.7	20	1.2	55	3.4	14	0.9	4	0.2	14	0.9	
2011	0403		1,605	90	5.6	109	6.8	347	21.6	35	2.2	54	3.4	9	0.6	2	0.1			
2012	0403		1,393	152	10.9	89	6.4	441	31.7	27	1.9	68	4.9	5	0.4	6	0.4	2	0.1	
2010	1661	Hollywood Hills	2,097	225	10.7	129	6.2	814	38.8	71	3.4	114	5.4	33	1.6	2	0.1	6	0.3	
2011	1661		1,947	300	15.4	294	15.1	712	36.6	85	4.4	80	4.1	23	1.2	10	0.5	23	1.2	
2012	1661		1,769	450	25.4	139	7.9	753	42.6	35	2.0	65	3.7	18	1.0	8	0.5	55	3.1	
2010	0241	McArthur	2,317	879	37.9	312	13.5	925	39.9	24	1.0	122	5.3	9	0.4	10	0.4			
2011	0241		2,146	633	29.5	548	25.5	576	26.8	22	1.0	72	3.4	5	0.2	4	0.2	4	0.2	
2012	0241		2,230	319	14.3	91	4.1	374	16.8	35	1.6	64	2.9	9	0.4	3	0.1	1	0.0	
2010	1291	McFatter, William	569	16	2.8	17	3.0	8	1.4	4	0.7	3	0.5	1	0.2					
2011	1291		585	4	0.7	18	3.1	3	0.5	4	0.7	7	1.2	4	0.7					
2012	1291		597	3	0.5	15	2.5	13	2.2	4	0.7	5	0.8	1	0.2			1	0.2	
2010	1751	Miramar	2,922	328	11.2	457	15.6	820	28.1	16	0.5	212	7.3	24	0.8	11	0.4	11	0.4	
2011	1751		2,861	272	9.5	365	12.8	870	30.4	22	0.8	172	6.0	14	0.5	6	0.2	5	0.2	
2012	1751		2,710	296	10.9	316	11.7	758	28.0	22	0.8	165	6.1	19	0.7	10	0.4	23	0.8	
2010	3541	Monarch	2,197	367	16.7	296	13.5	518	23.6	24	1.1	46	2.1	10	0.5	6	0.3	10	0.5	
2011	3541		2,215	433	19.5	273	12.3	349	15.8	25	1.1	51	2.3	14	0.6	5	0.2	14	0.6	
2012	3541		2,214	270	12.2	182	8.2	262	11.8	20	0.9	47	2.1	7	0.3	2	0.1	9	0.4	
2010	1241	Northeast	2,346	769	32.8	1,075	45.8	612	26.1	50	2.1	114	4.9	22	0.9	12	0.5	5	0.2	
2011	1241		2,270	762	33.6	148	6.5	652	28.7	41	1.8	119	5.2	23	1.0	5	0.2			
2012	1241		2,186	502	23.0	269	12.3	713	32.6	41	1.9	150	6.9	17	0.8	7	0.3	2	0.1	
2010	1281	Nova	2,110	703	33.3	1,156	54.8	1,086	51.5	24	1.1	98	4.6	45	2.1	1	0.0	133	6.3	
2011	1281		2,214	225	10.2	569	25.7	930	42.0	70	3.2	83	3.7	17	0.8	4	0.2	85	3.8	
2012	1281		2,186	735	33.6	1,086	49.7	1,262	57.7	38	1.7	79	3.6	28	1.3	5	0.2	219	10.0	

Yellow highlights indicate schools that varied significantly from the norm.

Table (Continues)

Table G (Continued)

School Year	School Number	School	Total Population		Attendance		Rules Violation		Disruptive		Substance/Drug Abuse		Acts Against Person		Property		Other Criminal		Bus	
			N	n	%	n	%	n	%	n	%	n	%	n	%	n	%	n	%	
2010	1901	Piper	2,912	563	19.3	543	18.6	839	28.8	16	0.5	151	5.2	12	0.4	6	0.2	61	2.1	
2011	1901		2,747	425	15.5	345	12.6	541	19.7	29	1.1	125	4.6	10	0.4	18	0.7			
2012	1901		2,614	424	16.2	199	7.6	575	22.0	25	1.0	93	3.6	6	0.2	2	0.1	7	0.3	
2010	1451	Plantation	2,303	367	15.9	214	9.3	1,088	47.2	38	1.7	129	5.6	18	0.8	14	0.6	39	1.7	
2011	1451		2,234	219	9.8	156	7.0	584	26.1	35	1.6	81	3.6	6	0.3	6	0.3			
2012	1451		2,316	192	8.3	111	4.8	525	22.7	32	1.4	75	3.2	8	0.3	9	0.4	12	0.5	
2010	0185	Pompano Beach	1,220	79	6.5	356	29.2	115	9.4	4	0.3	11	0.9	4	0.3	2	0.2			
2011	0185		1,273	84	6.6	340	26.7	171	13.4	17	1.3	15	1.2	3	0.2	1	0.1	3	0.2	
2012	0185		1,259	66	5.2	207	16.4	159	12.6	3	0.2	7	0.6	6	0.5		0.0			
2010	0171	South Broward	2,193	328	15.0	1,056	48.2	1,033	47.1	40	1.8	137	6.2	17	0.8	8	0.4	19	0.9	
2011	0171		2,242	229	10.2	814	36.3	742	33.1	69	3.1	116	5.2	15	0.7	9	0.4	16	0.7	
2012	0171		2,231	205	9.2	921	41.3	540	24.2	44	2.0	98	4.4	19	0.9	19	0.9	18	0.8	
2010	2351	South Plantation	2,540	363	14.3	610	24.0	964	38.0	38	1.5	149	5.9	44	1.7	5	0.2	7	0.3	
2011	2351		2,412	285	11.8	239	9.9	879	36.4	44	1.8	119	4.9	28	1.2	3	0.1	9	0.4	
2012	2351		2,340	240	10.3	190	8.1	795	34.0	41	1.8	88	3.8	23	1.0	4	0.2	7	0.3	
2010	0211	Stranahan	1,806	235	13.0	347	19.2	955	52.9	9	0.5	127	7.0	5	0.3	4	0.2	18	1.0	
2011	0211		1,745	310	17.8	314	18.0	968	55.5	22	1.3	128	7.3	14	0.8	3	0.2	102	5.8	
2012	0211		1,793	220	12.3	365	20.4	745	41.6	25	1.4	74	4.1	16	0.9	4	0.2	72	4.0	
2010	2751	Taravella, J. P.	3,025	1,093	36.1	2,290	75.7	984	32.5	60	2.0	66	2.2	19	0.6	10	0.3			
2011	2751		3,081	949	30.8	3,638	118.1	718	23.3	40	1.3	78	2.5	12	0.4	1	0.0	1	0.0	
2012	2751		3,044	602	19.8	1,361	44.7	592	19.4	32	1.1	34	1.1	3	0.1	4	0.1	8	0.3	
2010	3971	West Broward	2,627	333	12.7	98	3.7	456	17.4	57	2.2	77	2.9	29	1.1	8	0.3	7	0.3	
2011	3971		2,755	335	12.2	54	2.0	291	10.6	63	2.3	53	1.9	22	0.8	1	0.0	6	0.2	
2012	3971		2,821	341	12.1	75	2.7	229	8.1	36	1.3	41	1.5	16	0.6	1	0.0	1	0.0	
2010	2831	Western	3,117	2,025	65.0	348	11.2	582	18.7	105	3.4	82	2.6	26	0.8	8	0.3	12	0.4	
2011	2831		3,068	952	31.0	212	6.9	769	25.1	53	1.7	66	2.2	14	0.5	8	0.3	10	0.3	
2012	2831		3,075	948	30.8	83	2.7	543	17.7	44	1.4	62	2.0	15	0.5	1	0.0	20	0.7	

Yellow highlights indicate schools that varied significantly from the norm.

Table (Continues)

Table G (Continued)

School Year	School Number	School	Total Population		Attendance		Rules Violation		Disruptive		Substance/Drug Abuse		Acts Against Person		Property		Other Criminal		Bus	
			N	n	%	n	%	n	%	n	%	n	%	n	%	n	%	n	%	
Center																				
2010	3222	Cross Creek	140	16	11.4			98	70.0	4	2.9	49	35.0	7	5.0	1	0.7	30	21.4	
2011	3222		138	5	3.6	2	1.4	77	55.8	2	1.4	20	14.5	3	2.2	2	1.4	14	10.1	
2012	3222		121	11	9.1			102	84.3	7	5.8	29	24.0	3	2.5	2	1.7	8	6.6	
2010	2123	Cypress Run	159	13	8.2	1,920	1,207.5	277	174.2	7	4.4	10	6.3	2	1.3			1	0.6	
2011	2123		165	13	7.9			101	61.2	7	4.2	54	32.7	4	2.4	2	1.2			
2012	2123		104	62	59.6	103	99.0	510	490.4	4	3.8	67	64.4		0.0	1	1.0			
2010	3651	Dave Thomas	758	105	13.9	17	2.2	132	17.4	9	1.2	68	9.0	2	0.3	4	0.5	30	4.0	
2011	3651		731	74	10.1	10	1.4	110	15.0	11	1.5	67	9.2	1	0.1			21	2.9	
2012	3651		755	67	8.9	10	1.3	155	20.5	13	1.7	71	9.4	4	0.5	8	1.1	24	3.2	
2010	0592	Hallandale Adult	999	224	22.4	137	13.7	834	83.5	44	4.4	85	8.5	8	0.8	18	1.8	127	12.7	
2011	0592		998	264	26.5	239	23.9	823	82.5	58	5.8	74	7.4	24	2.4	12	1.2	150	15.0	
2012	0592		1,025	219	21.4	69	6.7	395	38.5	42	4.1	62	6.0	9	0.9	8	0.8	63	6.1	
2010	0405	Lanier-James	149	33	22.1	1	0.7	420	281.9	15	10.1	69	46.3	12	8.1	2	1.3	113	75.8	
2011	0405		126	34	27.0	57	45.2	564	447.6	16	12.7	66	52.4	3	2.4	5	4.0	163	129.4	
2012	0405		110	27	24.5	78	70.9	454	412.7	13	11.8	34	30.9	5	4.5			132	120.0	
2010	6501	Off Campus Learning s	1,074									0.0				2	0.2			
2011	6501		1,993					4	0.2			0.0	1	0.1		1	0.1			
2012	6501		1,585					1	0.1	1	0.1	2	0.1							
2010	0653	Pine Ridge Education	133	59	44.4	308	231.6	1,008	757.9	18	13.5	67	50.4	5	3.8	1	0.8	45	33.8	
2011	0653		92	51	55.4	168	182.6	420	456.5	7	7.6	11	12.0	4	4.3	1	1.1	38	41.3	
2012	0653		122	22	18.0	162	132.8	444	363.9	27	22.1	71	58.2	10	8.2	2	1.6	70	57.4	
2010	0601	Seagull School	325	26	8.0	33	10.2	157	48.3	1	0.3	22	6.8	25	7.7	1	0.3	37	11.4	
2011	0601		289	51	17.6	25	8.7	130	45.0	10	3.5	47	16.3			2	0.7	21	7.3	
2012	0601		254	31	12.2	44	17.3	149	58.7	4	1.6	24	9.4	2	0.8			20	7.9	
2010	0422	Sunset School	221	3	1.4	43	19.5	122	55.2	5	2.3	20	9.0	2	0.9	1	0.5	10	4.5	
2011	0422		223	28	12.6	44	19.7	144	64.6	3	1.3	24	10.8	4	1.8	1	0.4	11	4.9	
2012	0422		151	1	0.7	2	1.3	17	11.3		0.0	14	9.3	1	0.7			3	2.0	
2010	0452	Whiddon-Rogers Education	859	205	23.9	237	27.6	659	76.7	20	2.3	79	9.2	6	0.7	2	0.2	58	6.8	
2011	0452		759	174	22.9	452	59.6	400	52.7	27	3.6	73	9.6	3	0.4	4	0.5	65	8.6	
2012	0452		1,067	109	10.2	278	26.1	256	24.0	12	1.1	36	3.4	6	0.6	7	0.7	65	6.1	
2010	1752	Whispering Pines School	221	6	2.7	1	0.5	13	5.9	3	1.4	8	3.6	5	2.3			10	4.5	
2011	1752		236	2	0.8	1	0.4	11	4.7	1	0.4	12	5.1	1	0.4			10	4.2	
2012	1752		256	1	0.4			12	4.7	1	0.4	15	5.9	3	1.2	1	0.4	15	5.9	
2010	0991	Wingate Oaks	91					6	6.6		0.0									
2011	0991		92					1	1.1		0.0	1	1.1							

Yellow highlights indicate schools that varied significantly from the norm.

Table (Continues)

Table G (Continued)

School Year	School Number	School	Total Population		Attendance		Rules Violation		Disruptive		Substance/Drug Abuse		Acts Against Person		Property		Other Criminal		Bus	
			N	n	%	n	%	n	%	n	%	n	%	n	%	n	%	n	%	
Charter Elementary																				
2010	5315	Broward Community Charter -	121						10	8.3									5	4.1
2011	5315		110			2	1.8	14	12.7			7	6.4						14	12.7
2012	5315		120	3	2.5	5	4.2	10	8.3			5	4.2	1	0.8				32	26.7
2010	5403	Broward Community Charter - West	404			2	0.5	5	1.2			5	1.2				1	0.2	3	0.7
2011	5403		365			13	3.6	39	10.7			15	4.1						53	14.5
2012	5403		339	2	0.6	9	2.7	21	6.2			4	1.2				1	0.3	52	15.3
2011	5271	Charter School of Excellence Davie	164					1	0.6											
2012	5271		159			1	0.6	4	2.5			4	2.5	1	0.6					
2011	5026	Charter School of Excellence Davie #2	157					1	0.6											
2012	5026		149					2	1.3					2	1.3					
2010	5031	Charter School of Excellence	311					12	3.9											
2011	5031		289					12	4.2											
2012	5031		278					3	1.1					1	0.4					
2011	5394	Charter School of Excellence Ft. Lauderdale #2	31					6	19.4											
2010	5281	Charter School of Excellence Riverland #1	80					4	5.0					1	1.3					
2011	5281		137					18	13.1			8	5.8	1	0.7					
2012	5281		135			1	0.7	18	13.3			8	5.9	1	0.7					
2011	5397	Charter School of Excellence - Riverland #2	95					19	20.0			9	9.5	1	1.1					
2012	5397		105					18	17.1			7	6.7							

Yellow highlights indicate schools that varied significantly from the norm.

Table (Continues)

Table G (Continued)

School Year	School Number	School	Total Population		Attendance		Rules Violation		Disruptive		Substance/Drug Abuse		Acts Against Person		Property		Other Criminal		Bus		
			N	n	%	n	%	n	%	n	%	n	%	n	%	n	%	n	%		
2010	5201	Charter School of Excellence - Tamarac #1 -	190					7	3.7					1	0.5	4	2.1			2	1.1
2011	5201		226					5	2.2					3	1.3						
2012	5201		195					24	12.3					4	2.1						
2010	5291	Charter School of Excellence - Tamarac #2 -	146					3	2.1					2	1.4	3	2.1				
2011	5291		197			1	0.5	7	3.6					2	1.0	1	0.5	1	0.5		
2012	5291		193					32	16.6					7	3.6	2	1.0				
2010	5355	Eagles' Nest-	134	8	6.0			5	3.7												
2011	5355		161					3	1.9					9	5.6			1	0.6		
2012	5355		157	1	0.6			8	5.1					4	2.5	1	0.6			2	1.3
2010	5393	Excelsior Charter of Broward	138					1	0.7												
2011	5393		159					3	1.9					1	0.6						
2012	5393		197					1	0.5												
2011	5361	Florida Intercultural Academy -	260					1	0.4												
2012	5361		289					17	5.9												
2011	5418	Henry M. Turner Learning Academy -	71					16	22.5					11	15.5					1	1.4
2012	5418		85					16	18.8					1	1.2	1	1.2				
2010	5325	Hollywood Academy of Arts and Science -	460			10	2.2	42	9.1					6	1.3						
2011	5325		441			34	7.7	52	11.8					19	4.3						
2012	5325		439			45	10.3	92	21.0					10	2.3						
2010	5415	Imagine Charter @ Broward	568	1	0.2			4	0.7					9	1.6						
2011	5415		625			1	0.2	61	9.8					9	1.4	1	0.2				
2012	5415		629	1	0.2	2	0.3	34	5.4					13	2.1	4	0.6				
2010	5171	Imagine Charter @ N. Lauderdale	381	2	0.5			137	36.0					30	7.9						
2011	5171		403	1	0.2	6	1.5	21	5.2					25	6.2	1	0.2				
2012	5171		398	1	0.3	14	3.5	339	85.2					84	21.1	3	0.8	1	0.3	13	3.3
2010	5111	Imagine Charter @ Weston	830					2	0.2											1	0.1
2011	5111		841					13	1.5											4	0.5
2012	5045	KCW Leadership Academy	148					6	4.1					3	2.0					2	1.4

Yellow highlights indicate schools that varied significantly from the norm.

Table (Continues)



Table G (Continued)

School Year	School Number	School	Total Population		Attendance		Rules Violation		Disruptive		Substance/Drug Abuse		Acts Against Person		Property		Other Criminal		Bus		
			N	n	%	n	%	n	%	n	%	n	%	n	%	n	%	n	%		
2010	5161	North Broward Academy of Excellence -	628	4	0.6	34	5.4	53	8.4			40	6.4	1	0.2						
2011	5161		641			1	0.2	42	6.6	1	0.2	16	2.5	1	0.2						
2012	5161		643	2	0.3	5	0.8	77	12.0			21	3.3	1	0.2	1	0.2				
2010	5375	Paragon -	142			5	3.5	33	23.2			14	9.9	1	0.7				11	7.7	
2011	5375		154			8	5.2	27	17.5			13	8.4	3	1.9				37	24.0	
2012	5375		146			1	0.7	19	13.0			7	4.8						22	15.1	
2010	5051	Pembroke Pines Charter School	1,940	3	0.2	186	9.6	309	15.9			42	2.2	17	0.9	1	0.1	35	1.8		
2011	5051		1,936	3	0.2	53	2.7	181	9.3			35	1.8	17	0.9	2	0.1	31	1.6		
2012	5051		1,931	6	0.3	59	3.1	167	8.6	1	0.1	38	2.0	17	0.9	2	0.1	18	0.9		
2012	5020	Renaissance North Broward	954					3	0.3			5	0.5	4	0.4						
2012	5023	Renaissance South Broward	616			2	0.3	146	23.7			55	8.9								
2010	5420	RISE Academy School of Science and Technology	195	1	0.5	1	0.5	4	2.1			6	3.1			1	0.5	5	2.6		
2010	5211	Somerset Academy Davie	140			1	0.7		0.0			1	0.7								
2011	5211		143					2	1.4												
2012	5211		142			1	0.7		0.0			1	0.7								
2010	5141	Somerset Academy	847					8	0.9			2	0.2	7	0.8						
2011	5141		870			2	0.2	10	1.1			1	0.1	1	0.1						
2012	5141		889					2	0.2			1	0.1	3	0.3						
2010	5405	Somerset Academy Miramar	752					7	0.9			6	0.8								
2011	5405		705			1	0.1	19	2.7			4	0.6	1	0.1						
2012	5405		826	1	0.1			5	0.6			4	0.5								
2010	5021	Somerset Neighborhood	178					1	0.6			2	1.1								
2012	5021		454					15	3.3			1	0.2	1	0.2	2	0.4				
2011	5004	Somerset Village Academy	315					2	0.6			3	1.0								
2012	5004		364	1	0.3			15	4.1			11	3.0	1	0.3						
2010	5400	Sunshine Charter Hollywood	101					1	1.0					1	1.0						
2011	5400		119			1	0.8	7	5.9												
2012	5400		126			1	0.8	16	12.7												
Charter Middle																					
2012	5025	Ben Gamla Hallandale	18	12	66.7	1	5.6	8	44.4			1	5.6								
2010	5386	Broward Community Charter -	92	13	14.1	3	3.3	50	54.3	1	1.1	16	17.4			1	1.1	5	5.4		
2011	5386		83	21	25.3	22	26.5	94	113.3			6	7.2					31	37.3		

Yellow highlights indicate schools that varied significantly from the norm.

Table (Continues)

Table G (Continued)

School Year	School Number	School	Total Population		Attendance		Rules Violation		Disruptive		Substance/Drug				Property		Other Criminal		Bus	
			N	n	%	n	%	n	%	n	%	n	%	n	%	n	%	n	%	
2010	5412	Discovery Charter	104	11	10.6	10	9.6	55	52.9			16	15.4	3	2.9				4	3.8
2011	5412		96	16	16.7	16	16.7	35	36.5			8	8.3						23	24.0
2012	5412		180	21	11.7	56	31.1	117	65.0	2	1.1	23	12.8	2	1.1	1	0.6		76	42.2
2010	5356	Eagles' Nest -	57	11	19.3	1	1.8	25	43.9			2	3.5	1	1.8	1	1.8			
2011	5356		57					7	12.3			11	19.3	2	3.5					
2012	5356		57					4	7.0			2	3.5	2	3.5	1	1.8	1	1.8	
2011	5414	Florida Intercultural Academy -	36					3	8.3					1	2.8					
2012	5010	Franklin Academy B	100			1	1.0	5	5.0											
2010	5362	Hollywood Academy of Arts and Science -	229	1	0.4	22	9.6	48	21.0	1	0.4	17	7.4					2	0.9	
2011	5362		248	4	1.6	88	35.5	98	39.5			14	5.6	4	1.6					
2012	5362		248			96	38.7	110	44.4			17	6.9							
2011	5024	Imagine Charter @ Broward	67			3	4.5	16	23.9					2	3.0					
2012	5024		133	3	2.3	5	3.8	42	31.6					2	1.5	1	0.8			
2010	5261	Imagine Charter @ N. Lauderdale	192	8	4.2			127	66.1	2	1.0	33	17.2							
2011	5261		185	12	6.5	5	2.7	49	26.5			55	29.7	2	1.1				3	1.6
2012	5261		211	78	37.0	50	23.7	591	280.1	2	0.9	84	39.8	6	2.8	2	0.9	25	11.8	
2010	5371	North Broward Academy of Excellence -	331	4	1.2	70	21.1	124	37.5			33	10.0	6	1.8					
2011	5371		344	7	2.0	12	3.5	51	14.8	1	0.3	34	9.9	3	0.9			1	0.3	
2012	5371		347	3	0.9	29	8.4	105	30.3	1	0.3	11	3.2					1	0.3	
2010	5381	Paragon Academy of Technology -	92	3	3.3	5	5.4	41	44.6			4	4.3	1	1.1				1	1.1
2011	5381		103	1	1.0	3	2.9	46	44.7			10	9.7						1	1.0
2012	5381		93	2	2.2	3	3.2	48	51.6			7	7.5							
2010	5081	Pembroke Pines Charter School -	1,219	41	3.4	1,881	154.3	773	63.4			66	5.4	27	2.2	3	0.2	19	1.6	
2011	5081		1,249	55	4.4	2,010	160.9	612	49.0	5	0.4	54	4.3	18	1.4	9	0.7	38	3.0	
2012	5081		1,286	65	5.1	1,276	99.2	655	50.9	4	0.3	75	5.8	20	1.6	6	0.5	32	2.5	
2010	5395	Pompano Charter	69	2	2.9	11	15.9	59	85.5			24	34.8	1	1.4				6	8.7
2011	5395		71	2	2.8	10	14.1	29	40.8			15	21.1			1	1.4	14	19.7	
2012	5395		68			3	4.4	49	72.1			5	7.4	2	2.9			25	36.8	

Yellow highlights indicate schools that varied significantly from the norm.

Table (Continues)

Table G (Continued)

School Year	School Number	School	Total Population		Attendance		Rules Violation		Disruptive		Substance/Drug Abuse		Acts Against Person		Property		Other Criminal		Bus	
			N	n	%	n	%	n	%	n	%	n	%	n	%	n	%	n	%	
2010	5071	Smart School	99			1	1.0	1	1.0											
2010	5151	Somerset Academy	736	48	6.5	33	4.5	69	9.4	1	0.1	33	4.5	9	1.2	4	0.5			
2011	5151		806	63	7.8	27	3.3	138	17.1			23	2.9	3	0.4					
2012	5151		857	12	1.4	2	0.2	20	2.3			10	1.2	2	0.2				1	0.1
2010	5406	Somerset Academy Miramar Campus	430	3	0.7			31	7.2			9	2.1	5	1.2					
2011	5406		406	1	0.2			56	13.8			16	3.9	2	0.5					
2012	5406		363	1	0.3			23	6.3			7	1.9							
2011	5441	Somerset Prep	73			1	1.4	1	1.4				0.0							
2012	5441		329	10	3.0	7	2.1	175	53.2	1	0.3	43	13.1	4	1.2	2	0.6			
2011	5002	Somerset Village Academy -	98					1	1.0			2	2.0							
2012	5002		150			7	4.7	26	17.3	2	1.3	9	6.0	6	4.0					
2010	5335	Touchdowns4life	96	2	2.1	2	2.1	18	18.8	2	2.1	6	6.3				1	1.0		
2011	5335		71	1	1.4			6	8.5			2	2.8				1	1.4		
2012	5335		71					3	4.2											
Charter High																				
2012	5005	Ben Gamla	48	38	79.2	10	20.8	23	47.9	7	14.6	8	16.7	6	12.5	1	2.1	1	2.1	
2010	5331	Dolphin Park Charter	185									1	0.5							
2012	5331		580			2	0.3					2	0.3							
2011	5351	Lauderhill Charter	113	8	7.1	4	3.5	2	1.8	1	0.9									
2012	5351		563	13	2.3	5	0.9	26	4.6			1	0.2				1	0.2		
2012	5365	Life Skills	412	35	8.5	66	16.0	110	26.7	2	0.5	31	7.5	4	1.0					
2011	5481	Maverick's Cent Broward	417	1	0.2	2	0.5	5	1.2	1	0.2	1	0.2							
2012	5481		662			2	0.3	3	0.5					1	0.2					
2012	5009	Mavericks North Broward	616					6	1.0			4	0.6							
2010	5341	North University Charter	195	3	1.5	6	3.1	7	3.6	1	0.5			1	0.5					
2012	5341		457	2	0.4	2	0.4	3	0.7											
2010	5181	Parkway Academy -	516									2	0.4							
2011	5181		494	1	0.2	1	0.2	4	0.8			1	0.2							
2012	5181		498					2	0.4			4	0.8							
2010	5121	Pembroke Pines Charter School -	1,693	2	0.1	43	2.5	51	3.0	29	1.7	33	1.9	41	2.4					
2011	5121		1,726	4	0.2	61	3.5	54	3.1	18	1.0	32	1.9	12	0.7	2	0.1	1	0.1	
2012	5121		1,734	9	0.5	59	3.4	57	3.3	7	0.4	26	1.5	20	1.2					

Yellow highlights indicate schools that varied significantly from the norm.

Table (Continues)



Table G (Continued)

School Year	School Number	School	Total Population		Attendance		Rules Violation		Disruptive		Substance/Drug Abuse		Acts Against Person		Property		Other Criminal		Bus	
			N	n	%	n	%	n	%	n	%	n	%	n	%	n	%	n	%	
2010	5391	Somerset Academy East Preparatory	244			18	7.4	98	40.2				6	2.5						
2011	5391		236	2	0.8	3	1.3	25	10.6						3	1.3	1	0.4		
2012	5391		299					15	5.0				3	1.0	3	1.0				
2011	5030	Somerset Pines Academy	274					10	3.6				6	2.2						
2012	5030		390			1	0.3	59	15.1				8	2.1	7	1.8				
2011	5003	Somerset Preparatory Academy - North Lauderdale	421	10	2.4	67	15.9	273	64.8	4	1.0	7	1.7	4	1.0					
2012	5003		707	5	0.7	39	5.5	252	35.6			43	6.1	7	1.0					

Yellow highlights indicate schools that varied significantly from the norm.

Appendix H

Table H  
Total number of suspensions by school, 2010-10 through 2011-12

School Year	School	Total Population			Internal			External			AES			Multiple Suspension			Total			Black			Hispanic			White		
		N	# of Suspensions	# Students Suspended	%	# of Suspensions	# Students Suspended	%	# of Suspensions	# Students Suspended	%	# of Suspensions	# Students Suspended	%	# of Suspensions	# Students Suspended	%	N	# of Suspensions	# Students Suspended	%	N	# of Suspensions	# Students Suspended	%	N	# of Suspensions	# Students Suspended
Elementary																												
2010	Atlantic West	778	13	7	0.9	5	5	0.6	1	1	0.1				19	9	1.2	367	18	8	2.2	193				142	1	1
2011		774	6	3	0.4	0			1	1	0.1				7	4	0.5	386	5	2	0.5	186	1	1	0.5	131	1	1
2012		640	10	6	0.9	1	1	0.2	5	4	0.6	1	1.6	16	8	1.3	324	11	5	1.5	147	2	2	1.4	97	3	1	
2010	Banyan	737	48	24	3.3	10	8	1.1	2	2	0.3	3	4.1	60	25	3.4	369	43	17	4.6	197	6	3	1.5	92	7	2	
2011		735	17	12	1.6	3	3	0.4	2	1	0.1	1	1.4	22	12	1.6	373	15	10	2.7	184	1	1	0.5	89	6	1	
2012		714	8	7	1.0	3	3	0.4	4	2	0.3	1	1.4	15	10	1.4	375	11	7	1.9	173	4	3	1.7	86			
2011	Bayview	586	6	6	1.0	0			1	1	0.2			7	6	1.0	22				73				451	7	6	
2012		588	2	2	0.3	0			0					2	2	0.3	18				77				459	1	1	
2011	Beachside Montessori	581	11	9	1.5	7	5	0.9	2	1	0.2	1	1.7	20	14	2.4	85	5	5	5.9	122	4	4	3.3	328	9	4	
2012		678	5	5	0.7	1	1	0.1	0					6	6	0.9	85	2	2	2.4	151	2	2	1.3	392	2	2	
2010	Bennett	336	5	3	0.9	1	1	0.3	2	2	0.6			8	4	1.2	162	4	2	1.2	60	3	1	1.7	85	1	1	
2011		365	5	2	0.5	1	1	0.3	0					6	3	0.8	203	5	2	1.0	51			0.0	86	1	1	
2012		367	11	4	1.1	4	4	1.1	1	1	0.3			16	6	1.6	193	5	3	1.6	61	10	2	3.3	92	1	1	
2010	Bethune, Mary M.	596	31	17	2.9	3	3	0.5	3	3	0.5			37	20	3.4	414	26	15	3.6	122	3	2	1.6	42	8	3	
2011		588	45	30	5.1	9	8	1.4	7	7	1.2	3	5.1	61	35	6.0	405	52	30	7.4	117	5	3	2.6	44	3	1	
2012		605	66	36	6.0	15	12	2.0	9	8	1.3	4	6.6	90	42	6.9	418	60	34	8.1	112	14	2	1.8	53	14	4	
2010	Boulevard Heights	824	35	20	2.4	17	9	1.1	3	2	0.2	5	6.1	55	23	2.8	140	5	4	2.9	512	36	15	2.9	111	1	1	
2011		842	31	20	2.4	16	11	1.3	0		0.0	4	4.8	47	24	2.9	150	15	7	4.7	504	29	14	2.8	115	1	1	
2012		780	25	17	2.2	38	18	2.3	0		0.0	9	11.5	63	26	3.3	157	29	12	7.6	449	29	11	2.4	100	2	2	
2010	Broadview	905	11	8	0.9	1	1	0.1	2	2	0.2			14	11	1.2	355	12	9	2.5	420	1	1	0.2	72			
2011		944	13	11	1.2	2	2	0.2	0		0.0			15	12	1.3	384	15	12	3.1	428				76			
2012		981	9	8	0.8	9	4	0.4	0		0.0	1	1.0	18	11	1.1	414	18	11	2.7	444				65			
2010	Broward Estates	601	5	2	0.3	3	2	0.3	2	2	0.3	1	1.7	10	4	0.7	581	9	3	0.5	7	1	1	14.3	5			
2011		616	44	27	4.4	12	9	1.5	6	6	1.0	4	6.5	62	33	5.4	590	57	32	5.4	9	5	1	11.1	5			
2012		591	75	37	6.3	41	17	2.9	16	11	1.9	10	16.9	132	47	8.0	570	132	47	8.2	7				7			
2010	Castle Hill	650	18	15	2.3	74	51	7.8	6	6	0.9	15	23.1	98	58	8.9	628	98	58	9.2	5				8			
2011		568	9	7	1.2	65	35	6.2	8	5	0.9	15	26.4	82	38	6.7	550	77	36	6.5	6	1	1	16.7	6			
2012		557	23	14	2.5	58	37	6.6	2	2	0.4	16	28.7	83	41	7.4	540	79	39	7.2	5				4			
2010	Central Park	1,174	2	2	0.2	0			3	2	0.2	1	0.9	5	3	0.3	144	1	1	0.7	236				657	4	2	
2011		1,177	4	3	0.3	2	2	0.2	1	1	0.1			7	5	0.4	162	2	2	1.2	246	2	2	0.8	626	3	1	
2012		1,154	16	7	0.6	4	3	0.3	5	2	0.2	3	2.6	25	7	0.6	152	17	5	3.3	270	8	2	0.7	592			
2010	Challenger	857	14	5	0.6	7	6	0.7	2	2	0.2	1	1.2	23	12	1.4	263	7	7	2.7	313	2	2	0.6	216	14	3	
2011		856	7	6	0.7	1	1	0.1	2	2	0.2			10	8	0.9	287	4	3	1.0	282	3	3	1.1	216	1	1	
2012		941	6	5	0.5	5	5	0.5	2	2	0.2	1	1.1	13	11	1.2	351	6	4	1.1	285	2	2	0.7	232	4	4	
2010	Chapel Trail	975	3	3	0.3	2	2	0.2	0					5	4	0.4	116				500	3	3	0.6	284	2	1	
2011		929	5	4	0.4	5	2	0.2	1	1	0.1	1	1.1	11	5	0.5	121	2	1	0.8	453	7	2	0.4	272	1	1	
2012		818	13	7	0.9	5	4	0.5	0			1	1.2	18	8	1.0	101	6	3	3.0	402	11	4	1.0	247			
2010	Coconut Creek	925	49	20	2.2	16	10	1.1	1	1	0.1	5	5.4	66	25	2.7	236	44	13	5.5	235	6	4	1.7	362	9	7	
2011		883	30	17	1.9	5	4	0.5	2	1	0.1	2	2.3	37	17	1.9	246	24	9	3.7	224	3	3	1.3	330	10	5	
2012		798	30	15	1.9	7	5	0.6	1	1	0.1	1	1.3	38	18	2.3	262	32	15	5.7	203	5	2	1.0	267	1	1	
2010	Coconut Palm	1,061	16	14	1.3	12	8	0.8	4	3	0.3	4	3.8	32	20	1.9	375	10	9	2.4	462	20	9	1.9	93	1	1	
2011		1,107	14	10	0.9	15	8	0.7	1	1	0.1	4	3.6	30	13	1.2	426	9	5	1.2	432	19	6	1.4	123	2	2	
2012		1,035	8	5	0.5	3	1	0.1	0			1	1.0	11	5	0.5	382	2	2	0.5	381	6	1	0.3	145	3	2	
2010	Colbert	619	22	17	2.7	43	23	3.7	9	5	0.8	15	24.2	74	35	5.7	471	72	33	7.0	106	1	1	0.9	19	1	1	
2011		597	14	14	2.3	11	10	1.7	0			1	1.7	25	18	3.0	437	25	18	4.1	115				19			
2012		606	24	14	2.3	20	14	2.3	2	2	0.3	5	8.3	46	21	3.5	427	42	19	4.4	117	4	2	1.7	37			
2010	Collins	280	2	2	0.7	7	3	1.1	0			2	7.1	9	5	1.8	203	9	5	2.5	45				23			
2011		303	11	8	2.6	8	7	2.3	0			1	3.3	19	9	3.0	228	19	9	3.9	45				23			
2012		284	4	3	1.1	12	9	3.2	6	3	1.1	5	17.6	22	14	4.9	218	19	11	5.0	33	1	1	3.0	29	2	2	

Yellow highlights indicate schools that varied significantly from the norm.

Table (Continues)

Table H (Continued)

School Year	School	Total Population									Total									Black			Hispanic			White		
		N	# of Suspensions	# Students Suspended	%	# of Suspensions	# Students Suspended	%	# of Suspensions	# Students Suspended	%	# of Suspensions	# Students Suspended	%	# of Suspensions	# Students Suspended	%	N	# of Suspensions	# Students Suspended	%	N	# of Suspensions	# Students Suspended	%	N	# of Suspensions	# Students Suspended
2010	Cooper City	726	37	24	3.3	12	10	1.4	3	3	0.4	2	0.3	52	30	4.1	28	3	2	7.4	234	10	8	3.4	396	38	19	
2011		728	15	14	1.9	5	4	0.5	0	1	0.1			20	17	2.3	27	3	1	2.8	238	4	4	1.7	405	12	10	
2012		772	3	2	0.3	1	1	0.1	0					4	2	0.3	36	3	1	2.8	249				419			
2010	Coral Cove	855	0			2	2	0.2	0					2	2	0.2	286	1	1	0.3	416				80	1	1	
2012		824	2	1	0.1	3	1	0.1	0			1	0.1	5	1	0.1	270	5	1	0.4	414				76			
2010	Coral Park	608	10	5	0.8	8	6	1.0	0			2	0.3	18	9	1.5	90	3	2	2.2	171	9	3	1.8	294	6	4	
2011		619	1	1	0.2	1	1	0.2	2	2	0.3			4	4	0.6	96	2	2	2.1	189	2	2	1.1	277			
2012		633	2	2	0.3	6	4	0.6	1	1	0.2	1	0.2	9	5	0.8	122	1	1	0.8	175	3	3	1.7	275	5	1	
2010	Coral Springs	685	12	11	1.6	12	11	1.6	3	3	0.4	1	0.1	27	24	3.5	307	20	17	5.5	187	3	3	1.6	140	4	4	
2011		673	11	9	1.3	21	13	1.9	1	1	0.1	4	0.6	33	20	3.0	317	26	14	4.4	175	3	2	1.1	128	3	3	
2012		654	25	17	2.6	12	11	1.7	17	8	1.2	6	0.9	54	28	4.3	334	23	15	4.5	146	5	5	3.4	122	23	6	
2010	Country Hills	915	33	21	2.3	7	6	0.7	0			1	0.1	40	25	2.7	165	21	13	7.9	205	4	3	1.5	464	15	9	
2011		864	42	28	3.2	9	5	0.6	2	2	0.2	2	0.2	53	29	3.4	162	23	5	3.1	183	9	8	4.4	428	20	15	
2012		857	2	1	0.1	0			1	1	0.1			3	1	0.1	163				188	3	1	0.5	407			
2010	Country Isles	997	5	4	0.4	1	1	0.1	0					6	5	0.5	70	3	2	2.9	370	2	2	0.5	472	1	1	
2011		977	0			1	1	0.1	0					1	1	0.1	63				389				435	1	1	
2012		981	3	2	0.2	0			0					3	2	0.2	63	1	1	1.6	361	2	1	0.3	471			
2010	Cresthaven	605	13	9	1.5	5	5	0.8	7	6	1.0	2		25	16	2.6	201	14	7	3.5	211	3	3	1.4	164	7	5	
2011		560	18	11	2.0	15	12	2.1	1	1	0.2	3	0.5	34	17	3.0	180	19	8	4.4	207	3	3	1.4	145	9	4	
2012		599	30	18	3.0	10	6	1.0	5	4	0.7	4	0.7	45	19	3.2	224	33	11	4.9	209	9	6	2.9	138	3	2	
2010	Croissant Park	701	41	25	3.6	35	25	3.6	8	6	0.9	8	1.1	84	41	5.8	211	57	24	11.4	234	16	9	3.8	202	6	5	
2011		732	24	17	2.3	55	28	3.8	8	6	0.8	12	1.6	87	30	4.1	246	59	18	7.3	254	10	5	2.0	184	17	6	
2012		788	14	11	1.4	49	27	3.4	2	2	0.3	13	1.6	65	31	3.9	277	41	16	5.8	272	15	10	3.7	179	7	4	
2010	Cypress	862	70	28	3.2	15	11	1.3	6	6	0.7	5	0.6	91	29	3.4	396	80	24	6.1	314	9	4	1.3	119	2	1	
2011		797	56	26	3.3	15	9	1.1	5	3	0.4	4	0.5	76	28	3.5	372	65	24	6.5	302	2	1	0.3	98	9	3	
2012		822	8	7	0.9	10	9	1.1	32	12	1.5	9	1.1	50	19	2.3	400	43	17	4.3	311	7	2	0.6	91			
2010	Dania	529	10	6	1.1	3	2	0.4	2	2	0.4	1	0.2	15	8	1.5	166	9	4	2.4	170	5	3	1.8	157	1	1	
2011		464	35	22	4.7	22	11	2.4	0			6	1.3	57	26	5.6	135	33	14	10.4	146	13	5	3.4	150	8	4	
2012		538	46	26	4.8	13	10	1.9	1	1	0.2	3	0.6	60	29	5.4	164	23	11	6.7	161	14	10	6.2	174	12	5	
2010	Davie	705	50	22	3.1	5	2	0.3	3	3	0.4	2	0.3	58	22	3.1	93	23	4	4.3	329	13	9	2.7	238	19	6	
2011		728	41	25	3.4	2	2	0.3	0			2	0.3	43	26	3.6	94	6	4	4.3	321	12	6	1.9	262	21	14	
2012		753	51	13	1.7	7	3	0.4	1	1	0.1	1	0.1	59	15	2.0	103	7	6	5.8	315	23	1	0.3	281	28	7	
2010	Deerfield Beach	828	5	3	0.4	1	1	0.1	1	1	0.1			7	3	0.4	206	3	1	0.5	224	3	1	0.4	342	1	1	
2011		772	43	24	3.1	12	10	1.3	6	4	0.5	4	0.5	61	30	3.9	195	38	14	7.2	195	6	5	2.6	323	11	9	
2012		696	40	28	4.0	18	14	2.0	5	3	0.4	4	0.6	63	38	5.5	160	41	24	15.0	167	4	3	1.8	313	9	7	
2010	Deerfield Park	643	3	3	0.5	2	2	0.3	2	2	0.3			7	6	0.9	557	7	6	1.1	57				18			
2011		615	3	3	0.5	10	10	1.6	2	2	0.3			15	14	2.3	527	14	13	2.5	56				22	1	1	
2012		571	7	3	0.5	3	2	0.4	6	4	0.7	3	0.5	16	7	1.2	482	12	6	1.2	62	4	1	1.6	17			
2010	Dillard	688	153	96	14.0	29	23	3.3	35	25	3.6	14	2.0	217	111	16.1	680	217	111	16.3	3				1			
2011		655	56	44	6.7	14	13	2.0	31	22	3.4	10	1.5	101	61	9.3	640	99	60	9.4	8							
2012		634	15	12	1.9	5	5	0.8	19	15	2.4	2	0.3	39	28	4.4	620	38	27	4.4	10	1	1	10.0				
2010	Discovery	870	2	2	0.2	3	3	0.3	3	3	0.3			8	8	0.9	528	4	4	0.8	124	2	2	1.6	133	2	2	
2011		887	7	7	0.8	5	5	0.6	2	2	0.2	1	0.1	14	12	1.4	542	10	8	1.5	135	1	1	0.7	131	3	3	
2012		960	8	6	0.6	14	9	0.9	5	4	0.4	5	0.5	27	15	1.6	588	26	14	2.4	139	1	1	0.7	146			
2010	Dolphin Bay	904	9	7	0.8	0			0					9	7	0.8	223	7	5	2.2	442	1	1	0.2	128	1	1	
2011		884	9	8	0.9	2	2	0.2	0					11	9	1.0	197	2	2	1.0	448	8	6	1.3	128	1	1	
2012		755	9	7	0.9	4	4	0.5	1	1	0.1	1	0.1	14	9	1.2	176	4	3	1.7	361	10	6	1.7	89			
2010	Drew, Charles R.	628	15	13	2.1	3	3	0.5	0					18	15	2.4	433	18	15	3.5	167				18			
2011		642	12	11	1.7	12	11	1.7	13	11	1.7	3	0.5	37	30	4.7	426	35	28	6.6	184	1	1	0.5	19			
2012		580	4	4	0.7	1	1	0.2	4	4	0.7			9	7	1.2	371	9	7	1.9	187				13			
2010	Driftwood	709	21	16	2.3	14	12	1.7	4	4	0.6	3	0.4	39	24	3.4	126	7	4	3.2	353	19	11	3.1	155	7	5	
2011		672	12	12	1.8	12	9	1.3	5	2	0.3	3	0.4	29	21	3.1	122	13	6	4.9	339	11	10	2.9	147	4	4	
2012		619	5	5	0.8	7	6	1.0	0			1	0.2	12	10	1.6	113	6	5	4.4	330	5	4	1.2	117	1	1	

Yellow highlights indicate schools that varied significantly from the norm.

Table (Continues)

Table H (Continued)

School Year	School	Total Population			Internal			External			AES			Multiple Suspension			Total			Black			Hispanic			White		
		N	# of Suspensions	# Students Suspended	%	# of Suspensions	# Students Suspended	%	# of Suspensions	# Students Suspended	%	# Students Suspended	%	# of Suspensions	# Students Suspended	%	N	# of Suspensions	# Students Suspended	%	N	# of Suspensions	# Students Suspended	%	N	# of Suspensions	# Students Suspended	
2010	Eagle Point	1,247	4	4	0.3	0	0	0	0	0	0	0	4	4	0.3	47				618	2	2	0.3	497	2	2		
2011	Eagle Point	1,209	2	2	0.2	0	0	0	0	0	0	2	2	0.2	42				601	1	1	0.2	482	1	1			
2012	Eagle Point	1,194	1	1	0.1	0	0	0	0	0	0	1	1	0.1	53				605	1	1	0.2	453	1	1			
2010	Eagle Ridge	798	21	10	1.3	1	1	0.1	4	3	0.4	1	0.1	26	11	1.4	84	13	2	2.4	187	9	5	2.7	421	4	4	
2011	Eagle Ridge	785	17	8	1.0	1	1	0.1	1	1	0.1	1	0.1	19	10	1.3	85	10	4	4.7	183	2	1	0.5	422	7	5	
2012	Eagle Ridge	782	21	11	1.4	3	3	0.4	1	1	0.1	1	0.1	25	11	1.4	99	4	3	3.0	178	2	1	0.6	408	18	6	
2011	Embassy Creek	987	1	1	0.1	0	0	0	0	0	0	1	1	0.1	56				225	1	1	0.4	593					
2010	Endeavour	418	4	3	0.7	0	0	0	0	0	0	4	3	0.7	402	4	3	0.7	9				2					
2011	Endeavour	409	0	0	0	2	2	0.5	1	1	0.2	1	0.2	3	2	0.5	393	3	2	0.5	5				2			
2012	Endeavour	396	7	5	1.3	9	7	1.8	2	2	0.5	3	0.8	18	12	3.0	379	18	12	3.2	10				3			
2012	Everglades	1,009	0	0	0	1	1	0.1	0	0	0	1	1	0.1	39				426				439					
2010	Fairway	1,008	55	43	4.3	20	15	1.5	16	13	1.3	5	0.5	91	58	5.8	854	85	53	6.2	98	4	3	3.1	17	1	1	
2011	Fairway	946	33	22	2.3	14	12	1.3	12	10	1.1	7	0.7	59	33	3.5	830	57	31	3.7	69				17			
2012	Fairway	793	14	8	1.0	6	6	0.8	2	2	0.3	2	0.3	22	16	2.0	707	21	15	2.1	54				13			
2010	Flamingo	773	18	13	1.7	4	3	0.4	6	5	0.6	1	0.1	28	16	2.1	32				352	5	4	1.1	337	20	10	
2011	Flamingo	757	19	17	2.2	4	4	0.5	5	5	0.7	1	0.1	28	22	2.9	52	2	2	3.8	321	13	11	3.4	337	9	7	
2012	Flamingo	748	11	8	1.1	1	1	0.1	4	4	0.5	1	0.1	16	10	1.3	47				338	10	5	1.5	322	4	3	
2010	Floranada	716	11	8	1.1	4	4	0.6	1	1	0.1	1	0.1	16	10	1.4	96	7	5	5.2	195	1	1	0.5	388	8	4	
2011	Floranada	721	7	6	0.8	2	2	0.3	9	5	0.7	4	0.6	18	11	1.5	94	3	2	2.1	178	4	3	1.7	400	8	5	
2012	Floranada	759	1	1	0.1	0	0	0.0	2	2	0.3	3	0.4	3	3	0.4	107				191	1	1	0.5	413	2	2	
2010	Forest Hills	630	28	18	2.9	18	14	2.2	2	2	0.3	4	0.6	48	26	4.1	174	26	14	8.0	239	7	4	1.7	136	8	5	
2011	Forest Hills	621	18	11	1.8	2	2	0.3	2	2	0.3	2	0.3	22	12	1.9	187	16	6	3.2	238	4	4	1.7	124	1	1	
2012	Forest Hills	603	10	6	1.0	0	0	0.0	10	5	0.8	1	0.2	20	9	1.5	192	17	6	3.1	247	1	1	0.4	105	1	1	
2012	Foster, Stephen	594	17	13	2.2	5	5	0.8	6	3	0.5	2	0.3	28	16	2.7	130	22	11	8.5	224	3	3	1.3	204	1	1	
2010	Fox Trail	1,258	4	3	0.2	0	0	0.0	0	0	0	0	0	4	3	0.2	99				367				700	4	3	
2011	Fox Trail	1,300	15	8	0.6	3	2	0.2	0	0	0	1	0.1	18	8	0.6	90				420	9	3	0.7	702	9	5	
2012	Fox Trail	1,302	4	2	0.2	2	2	0.2	0	0	0	0	0	6	3	0.2	78				471	3	1	0.2	665	3	2	
2010	Gator Run	1,272	20	15	1.2	6	6	0.5	2	1	0.1	1	0.1	28	20	1.6	49				530	14	8	1.5	602	11	9	
2011	Gator Run	1,274	11	8	0.6	5	3	0.2	4	2	0.2	2	0.2	20	11	0.9	47	1	1	1.9	545	14	6	1.1	587	5	4	
2012	Gator Run	1,245	13	11	0.9	2	2	0.2	1	1	0.1	1	0.1	16	12	1.0	52	1	1	1.9	580	4	4	0.7	523	11	7	
2010	Griffin	564	4	4	0.7	11	6	1.1	2	1	0.2	3	0.5	17	8	1.4	38	11	5	13.2	175	2	2	1.1	282	4	1	
2011	Griffin	514	1	1	0.2	6	3	0.6	2	1	0.2	3	0.6	9	4	0.8	32	3	2	6.3	156	4	1	0.6	269	2	1	
2012	Griffin	517	3	2	0.4	3	2	0.4	3	3	0.6	3	0.6	9	4	0.8	31	2	1	3.2	154	6	2	1.3	282	1	1	
2010	Hallandale	1,248	18	9	0.7	14	12	1.0	0	0	0	2	0.2	32	18	1.4	510	24	12	2.4	545	7	5	0.9	134	1	1	
2011	Hallandale	1,217	18	13	1.1	13	13	1.1	2	2	0.2	1	0.1	33	24	2.0	510	21	17	3.3	536	6	4	0.7	122	5	2	
2012	Hallandale	1,270	32	23	1.8	15	11	0.9	8	7	0.6	4	0.3	55	31	2.4	539	32	23	4.3	561	17	6	1.1	129	2	1	
2010	Harbordale	406	15	10	2.5	1	1	0.2	1	1	0.2	1	0.1	17	11	2.7	87	9	6	6.9	84				213	7	4	
2011	Harbordale	367	20	18	4.9	1	1	0.3	3	2	0.5	1	0.3	24	19	5.2	71	12	10	14.1	74	1	1	1.4	196	10	7	
2012	Harbordale	369	38	18	4.9	7	5	1.4	3	3	0.8	2	0.5	48	20	5.4	85	12	9	10.6	85	5	3	3.5	175	23	7	
2010	Hawkes Bluff	865	1	1	0.1	3	3	0.3	0	0	0	0	0	4	4	0.5	54	2	2	3.7	259	2	2	0.8	461			
2011	Hawkes Bluff	865	2	2	0.2	11	5	0.6	1	1	0.1	4	0.5	14	6	0.7	60	2	1	1.7	263	4	1	0.4	446	8	4	
2012	Hawkes Bluff	850	2	2	0.2	7	4	0.5	0	0	0	1	0.1	9	5	0.6	69				241	1	1	0.4	450	8	4	
2010	Heron Heights	732	0	0	0	0	1	0.1	1	1	0.1	1	0.1	1	1	0.1	43				83				534	1	1	
2010	Hollywood Central	720	7	7	1.0	0	0	0	0	0	0	0	0	7	7	1.0	80	4	4	5.0	268				310	3	3	
2011	Hollywood Central	663	5	3	0.5	1	1	0.2	0	0	0	0	0	6	4	0.6	82	3	2	2.4	244	2	1	0.4	290	1	1	
2012	Hollywood Central	672	5	3	0.4	1	1	0.1	1	1	0.1	1	0.1	7	4	0.6	76	2	1	1.3	245	1	1	0.4	303	4	2	
2010	Hollywood Hills	785	5	4	0.5	1	1	0.1	0	0	0	0	0	6	5	0.6	100	5	4	4.0	270	1	1	0.4	374			
2011	Hollywood Hills	766	12	9	1.2	0	0	0	0	0	0	0	0	12	9	1.2	97	7	4	4.1	278	5	5	1.8	355			
2012	Hollywood Hills	746	10	6	0.8	7	5	0.7	1	1	0.1	2	0.3	18	10	1.3	91	11	6	6.6	292	6	3	1.0	320	1	1	
2010	Hollywood Park	512	42	28	5.5	29	14	2.7	8	6	1.2	9	1.8	79	34	6.6	123	32	14	11.4	271	34	11	4.1	79	13	9	
2011	Hollywood Park	459	20	13	2.8	4	4	0.9	0	0	0	0	0	24	14	3.1	122	4	3	2.5	225	13	7	3.1	79	7	4	
2012	Hollywood Park	457	6	6	1.3	7	7	1.5	1	1	0.2	1	0.2	14	13	2.8	123	6	6	4.9	225	4	4	1.8	74	4	3	

Yellow highlights indicate schools that varied significantly from the norm.

Table (Continues)



Table H (Continued)

School Year	School	Total Population			Internal			External			AES		Multiple Suspension			Total			Black			Hispanic			White		
		N	# of Suspensions	# Students Suspended	%	# of Suspensions	# Students Suspended	%	# of Suspensions	# Students Suspended	%	# of Suspensions	# Students Suspended	%	# of Suspensions	# Students Suspended	%	N	# of Suspensions	# Students Suspended	%	N	# of Suspensions	# Students Suspended	%	N	# of Suspensions
2010	Horizon	663	50	26	3.9	25	12	1.8	10	8	1.2	7	1.1	85	30	4.5	334	66	24	7.2	128	9	3	2.3	131	10	3
2011		591	16	12	2.0	12	7	1.2	3	3	0.5	4	0.7	31	16	2.7	255	22	11	4.3	143	7	3	2.1	130	1	1
2012		544	11	8	1.5	3	2	0.4	4	3	0.6	3	0.6	18	9	1.7	253	12	6	2.4	121	1	1	0.8	118	5	2
2010	Hunt, James S.	896	11	6	0.7	2	2	0.2	9	8	0.9	1	0.1	22	12	1.3	440	17	10	2.3	299	1	1	0.3	94	4	1
2011		902	12	7	0.8	1	1	0.1	4	4	0.4	1	0.1	17	10	1.1	449	17	10	2.2	309				92		
2012		902	4	4	0.4	2	1	0.1	7	5	0.6	2	0.2	13	7	0.8	459	10	5	1.1	298	1	1	0.3	89	2	1
2011	Indian Trace	711	1	1	0.1	1	1	0.1	0					2	1	0.1	19	2	1	5.3	289				345		
2010	King, Martin Luther	395	81	37	9.4	28	18	4.6	29	19	4.8	15	3.8	138	49	12.4	387	138	49	12.7	3						
2011		332	25	14	4.2	11	5	1.5	3	3	0.9	5	1.5	39	15	4.5	323	39	15	4.6	3						
2012		344	60	25	7.3	33	12	3.5	3	3	0.9	5	1.5	96	27	7.8	331	96	27	8.2	4				3		
2010	Lake Forest	881	18	10	1.1	2	2	0.2	11	7	0.8	5	0.6	31	11	1.2	572	25	9	1.6	212	3	1	0.5	48	3	1
2011		881	4	2	0.2	0	2	0.2	2	2	0.2			6	2	0.2	565	3	1	0.2	221	3	1	0.5	48		
2012		864	20	14	1.6	8	5	0.6	1	1	0.1	3	0.3	29	15	1.7	525	21	11	2.1	245	5	2	0.8	35	1	1
2010	Lakeside	889	5	4	0.4	2	2	0.2	7	6	0.7	2	0.2	14	8	0.9	167	4	2	1.2	359	7	3	0.8	267	3	3
2011		863	3	3	0.3	2	2	0.2	0					5	4	0.5	151	3	2	1.3	380	1	1	0.3	226		
2012		834	6	4	0.5	1	1	0.1	1	1	0.1			8	6	0.7	161	3	1	0.6	370	4	4	1.1	194	1	1
2010	Larkdale	385	2	2	0.5	3	3	0.8	3	3	0.8	2	0.5	8	6	1.6	375	8	6	1.6	4				2		
2011		345	8	5	1.4	1	1	0.3	4	2	0.6	2	0.6	13	5	1.4	338	13	5	1.5	3				1		
2012		362	4	3	0.8	4	4	1.1	2	1	0.3	1	0.3	10	5	1.4	357	10	5	1.4	4						
2010	Lauderdale Manors	535	168	59	11.0	34	16	3.0	84	33	6.2	23	4.3	286	68	12.7	507	285	67	13.2	24	1	1	4.2			
2011		555	41	23	4.1	51	34	6.1	11	7	1.3	13	2.3	103	45	8.1	529	97	43	8.1	19						
2012		545	23	19	3.5	19	16	2.9	0		0.0	2	0.4	42	31	5.7	518	39	29	5.6	18	1	1	5.6	4		
2010	Lauderhill, Paul T.	590	50	31	5.3	35	28	4.7	1	1	0.2	6	1.0	86	44	7.5	551	85	43	7.8	8				5	1	1
2011		568	3	3	0.5	32	26	4.6	0		0.0	3	0.5	35	27	4.8	530	35	27	5.1	12				9		
2012		606	6	6	1.0	78	37	6.1	3	3	0.5	21	3.5	87	42	6.9	565	86	41	7.3	16	1	1	6.3	9		
2010	Liberty	1,172	98	46	3.9	13	9	0.8	5	4	0.3	3	0.3	116	52	4.4	503	62	32	6.4	371	22	8	2.2	211	28	9
2011		1,101	14	6	0.5	4	4	0.4	16	10	0.9	6	0.5	34	13	1.2	489	22	9	1.8	330				197	11	3
2012		1,059	54	31	2.9	13	10	0.9	10	9	0.8	2	0.2	77	42	4.0	516	57	27	5.2	294	6	5	1.7	175	12	8
2010	Lloyd Estates	474	17	8	1.7	2	2	0.4	7	6	1.3	2	0.4	26	12	2.5	260	21	10	3.8	158	1	1	0.6	38	4	1
2011		431	65	41	9.5	11	8	1.9	23	10	2.3	8	1.9	99	43	10.0	240	77	34	14.2	135	8	5	3.7	42	8	3
2012		448	57	36	8.0	10	6	1.3	23	11	2.5	7	1.6	90	40	8.9	243	81	35	14.4	154	5	4	2.6	34	4	1
2010	Manatee Bay	1,322	3	2	0.2	0			0					3	2	0.2	84				610	3	2	0.3	509		
2011		1,297	7	2	0.2	0			0					7	2	0.2	71	5	1	1.4	451	2	1	0.2	652		
2012		1,228	3	3	0.2	1	1	0.1	0					4	4	0.3	73				629	2	2	0.3	412	1	1
2010	Maplewood	786	15	12	1.5	14	5	0.6	4	2	0.3	5	0.6	33	14	1.8	168	22	8	4.8	252				306	7	5
2011		755	24	15	2.0	8	7	0.9	2	1	0.1	2	0.3	34	18	2.4	169	23	10	5.9	222	4	3	1.4	298	6	4
2012		723	28	10	1.4	4	4	0.6	4	2	0.3	2	0.3	36	11	1.5	162	18	6	3.7	220	5	2	0.9	270	12	2
2010	Margate	1,122	20	8	0.7	10	8	0.7	7	5	0.4	4	0.4	37	14	1.2	335	27	11	3.3	330	2	1	0.3	332	3	1
2011		1,129	40	9	0.8	12	9	0.8	6	5	0.4	6	0.5	58	12	1.1	380	46	9	2.4	306				331	12	3
2012		1,022	15	8	0.8	11	7	0.7	5	3	0.3	5	0.5	31	10	1.0	333	29	9	2.7	271				321	2	1
2010	Markham, Robert C.	462	123	49	10.6	22	15	3.2	1	1	0.2	6	1.3	146	52	11.3	332	138	45	13.6	122	7	6	4.9	5	1	1
2011		509	101	36	7.1	32	15	2.9	0					133	38	7.5	372	131	36	9.7	129	2	2	1.6	3		
2012		501	59	28	5.6	25	17	3.4	2	2	0.4	5	1.0	86	36	7.2	365	83	34	9.3	123	3	2	1.6	5		
2010	Marshall, Thurgood	391	62	30	7.7	15	12	3.1	28	16	4.1	11	2.8	105	42	10.7	365	102	41	11.2	20	3	1	5.0	4		
2011		336	31	18	5.4	26	20	6.0	26	15	4.5	11	3.3	83	37	11.0	304	79	35	11.5	23	1	1	4.3	6		
2012		368	16	15	4.1	27	19	5.2	38	24	6.5	15	4.1	81	44	12.0	332	77	42	12.7	27	1	1	3.7	5	3	1
2010	McNab	828	26	13	1.6	16	9	1.1	4	2	0.2	5	0.6	46	17	2.1	71	21	5	7.0	241	6	3	1.2	471	18	8
2011		833	16	11	1.3	12	7	0.8	1	1	0.1	3	0.4	29	14	1.7	80	17	6	7.5	247	5	3	1.2	447	6	4
2012		871	10	7	0.8	3	3	0.3	2	1	0.1	1	0.1	15	8	0.9	90	6	2	2.2	279	1	1	0.4	454	8	5
2010	Meadowbrook	553	67	34	6.1	0	16	11	2.0	3	0.5			83	35	6.3	121	38	16	13.2	371	28	15	4.0	41	11	3
2011		563	89	41	7.3	24	19	3.4	7	4	0.7	5	0.9	120	46	8.2	140	67	22	15.7	362	42	22	6.1	40	7	1
2012		637	8	7	1.1	2	2	0.3	3	3	0.5			13	11	1.7	138	6	6	4.3	423	4	3	0.7	49	3	2

Yellow highlights indicate schools that varied significantly from the norm.

Table (Continues)

Table H (Continued)

School Year	School	Total Population									Total									Black			Hispanic			White		
		N	# of Suspensions	# Students Suspended	%	# of Suspensions	# Students Suspended	%	# of Suspensions	# Students Suspended	%	# of Suspensions	# Students Suspended	%	# of Suspensions	# Students Suspended	%	N	# of Suspensions	# Students Suspended	%	N	# of Suspensions	# Students Suspended	%	N	# of Suspensions	# Students Suspended
2010	Miramar	897	12	10	1.1	1	1	0.1	0					13	11	1.2	570	10	8	1.4	247	2	2	0.8	32			
2011		927	13	13	1.4	2	2	0.2	1	1	0.1	1	0.1	16	14	1.5	616	12	12	1.9	215	4	2	0.9	49			
2012		890	4	2	0.2	4	2	0.2	2	1	0.1	1	0.1	10	3	0.3	585	1	1	0.2	199	8	1	0.5	64			
2010	Mirror Lake	566	7	6	1.1	7	5	0.9	1	1	0.2	2	0.4	15	9	1.6	263	10	6	2.3	129	4	2	1.6	127	1		1
2011		535	6	2	0.4	8	7	1.3	2	2	0.4	1	0.2	16	9	1.7	232	9	7	3.0	139	1	1	0.7	122			
2012		474	49	15	3.2	18	5	1.1	4	3	0.6	5	1.1	71	16	3.4	210	60	13	6.2	125			94	10		2	
2010	Morrow	561	56	30	5.3	25	18	3.2	29	15	2.7	11	2.0	110	41	7.3	365	97	35	9.6	126	3	3	2.4	43	10		3
2011		526	17	15	2.9	5	4	0.8	12	9	1.7	3	0.6	34	20	3.8	368	30	18	4.9	103	2	1	1.0	33	2		1
2012		513	14	11	2.1	5	5	1.0	11	10	1.9	3	0.6	30	20	3.9	377	29	19	5.0	93			29	1		1	
2010	Nob Hill	738	24	12	1.6	2	2	0.3	6	6	0.8			32	15	2.0	228	18	8	3.5	197	4	4	2.0	254	2		1
2011		695	1	1	0.1	3	3	0.4	1	1	0.1			5	5	0.7	234	2	2	0.9	171	2	2	1.2	236	1		1
2012		655	10	4	0.6	2	1	0.2	0			1	0.2	12	4	0.6	232	12	4	1.7	148			216				
2010	Norcrest	783	6	6	0.8	5	5	0.6	2	2	0.3			13	12	1.5	191	6	5	2.6	202	2	2	1.0	367	5		5
2011		794	6	5	0.6	12	9	1.1	7	7	0.9	2	0.3	25	19	2.4	207	11	8	3.9	197	3	3	1.5	366	10		7
2012		745	29	17	2.3	9	6	0.8	3	3	0.4	3	0.4	41	19	2.6	207	32	13	6.3	186	2	2	1.1	334	6		3
2010	North Andrews Gardens	834	8	6	0.7	4	3	0.4	6	3	0.4	1	0.1	18	9	1.1	131	4	3	2.3	393	1	1	0.3	250	13		5
2011		866	15	8	0.9	7	6	0.7	1	1	0.1	1	0.1	23	13	1.5	138	5	4	2.9	401	2	2	0.5	269	14		5
2012		850	13	10	1.2	7	5	0.6	7	4	0.5	4	0.5	27	13	1.5	153				371	9	7	1.9	269	15		5
2010	North Fork	433	115	61	14.1	30	24	5.5	50	28	6.5	19	4.4	195	75	17.3	399	180	70	17.5	15			11	7		4	
2011		373	56	33	8.8	42	23	6.2	45	26	7.0	18	4.8	143	52	13.9	340	142	51	15.0	10			15	1		1	
2012		392	76	35	8.9	10	8	2.0	63	30	7.7	14	3.6	149	49	12.5	360	138	46	12.8	10	10	2	20.0	13	1		1
2010	North Lauderdale	745	84	50	6.7	18	14	1.9	18	13	1.7	7	0.9	120	57	7.7	569	113	53	9.3	129	2	2	1.6	10	5		2
2011		645	17	10	1.6	7	7	1.1	7	7	1.1	1	0.2	31	17	2.6	512	29	15	2.9	92	1	1	1.1	10			
2012		614	40	22	3.6	9	8	1.3	8	8	1.3	4	0.7	57	27	4.4	491	56	26	5.3	94	1	1	1.1	11			
2010	North Side	424	29	11	2.6	1	1	0.2	14	12	2.8	2	0.5	44	18	4.2	401	44	18	4.5	12			7				
2011		397	14	7	1.8	4	4	1.0	5	3	0.8	1	0.3	23	12	3.0	372	23	12	3.2	17			5				
2012		411	5	3	0.7	7	7	1.7	8	8	1.9	2	0.5	20	13	3.2	373	20	13	3.5	28			4				
2010	Nova Eisenhower, Dwight	796	4	3	0.4	1	1	0.1	0					5	4	0.5	360	5	4	1.1	155			220				
2011	D.	772	14	10	1.3	8	7	0.9	3	2	0.3	2		25	14	1.8	368	18	11	3.0	145			200	6		2	
2012		763	6	4	0.5	1	1	0.1	0					7	4	0.5	354	4	3	0.8	143			206	3		1	
2010	Nova Forman, Blanche	776	12	5	0.6	3	3	0.4	0					15	6	0.8	320	15	6	1.9	194			170				
2011		768	22	7	0.9	3	2	0.3	2	1	0.1	1	0.1	27	7	0.9	314	27	7	2.2	190			177				
2012		751	1	1	0.1	1	1	0.1	0					2	2	0.3	320	2	2	0.6	178			170				
2010	Oakland Park	567	26	11	1.9	2	2	0.4	8	5	0.9	2	0.4	36	14	2.5	250	34	12	4.8	201			0.0	89			
2011		592	44	29	4.9	17	11	1.9	2	2	0.3	2	0.3	63	33	5.6	294	46	24	8.2	206	9	5	2.4	68	1		1
2012		609	16	11	1.8	1	1	0.2	1	1	0.2			18	12	2.0	297	13	8	2.7	210	4	3	1.4	80	1		1
2010	Oakridge	746	20	18	2.4	8	6	0.8	22	16	2.1	6	0.8	50	34	4.6	252	23	16	6.3	284	18	11	3.9	165	7		5
2011		766	5	4	0.5	17	13	1.7	18	12	1.6	6	0.8	40	24	3.1	272	24	11	4.0	306	6	6	2.0	146	8		5
2012		736	4	3	0.4	7	5	0.7	6	6	0.8	3	0.4	17	11	1.5	280	5	4	1.4	282	8	5	1.8	133	3		1
2010	Orange Brook	829	45	17	2.1	20	15	1.8	6	4	0.5	5	0.6	71	23	2.8	400	45	13	3.3	291	14	5	1.7	96	12		5
2011		905	55	28	3.1	17	14	1.5	12	8	0.9	5	0.6	84	35	3.9	456	52	24	5.3	270	7	5	1.9	131	21		4
2012		905	41	18	2.0	19	10	1.1	2	2	0.2	6	0.7	62	22	2.4	443	31	16	3.6	261	13	4	1.5	152	16		1
2010	Oriole	803	41	31	3.9	7	7	0.9	21	17	2.1	4	0.5	69	44	5.5	746	61	39	5.2	30	3	2	6.7	14	2		1
2011		724	37	26	3.6	19	18	2.5	21	16	2.2	6	0.8	77	46	6.4	674	70	44	6.5	22			13	6		1	
2012		698	114	71	10.2	6	6	0.9	22	20	2.9	5	0.7	142	82	11.7	644	138	78	12.1	29	1	1	3.4	12	3		3
2010	Palm Cove	1,013	35	17	1.7	3	3	0.3	0					38	17	1.7	535	29	13	2.4	305	8	3	1.0	78	1		1
2011		987	19	12	1.2	1	1	0.1	1	1	0.1			21	13	1.3	519	15	10	1.9	275			121	1		1	
2012		941	20	10	1.1	6	6	0.6	3	2	0.2	1	0.1	29	14	1.5	495	24	9	1.8	250	4	4	1.6	135	1		1
2010	Palmview	605	66	29	4.8	6	6	1.0	25	16	2.6	6	1.0	97	37	6.1	461	88	34	7.4	119	9	3	2.5	8			
2011		597	43	28	4.7	9	8	1.3	33	16	2.7	11	1.8	85	39	6.5	456	81	35	7.7	120	4	4	3.3	9			
2012		649	31	20	3.1	7	7	1.1	35	20	3.1	11	1.7	73	33	5.1	510	73	33	6.5	119			9				

Yellow highlights indicate schools that varied significantly from the norm.

Table (Continues)

Table H (Continued)

School Year	School	Total Population			Internal			External			AES		Multiple Suspension		Total			Black			Hispanic			White			
		N	# of Suspensions	# Students Suspended	%	# of Suspensions	# Students Suspended	%	# of Suspensions	# Students Suspended	%	# of Suspensions	# Students Suspended	%	N	# of Suspensions	# Students Suspended	%	N	# of Suspensions	# Students Suspended	%	N	# of Suspensions	# Students Suspended		
2010	Panther Run	733	3	1	0.1	2	2	0.3	1	1	0.1	1	0.1	6	2	0.3	118	6	2	1.7	362			183			
2011		711	2	2	0.3	0			0					2	2	0.3	119			357	2	2	0.6	170			
2010	Park Lakes	1,199	99	77	6.4	54	32	2.7	12	10	0.8	15	1.3	165	96	8.0	1,034	148	89	8.6	97	3	3	3.1	31	14	4
2011		1,267	200	105	8.3	101	55	4.3	59	36	2.8	36	2.8	360	129	10.2	1,073	323	120	11.2	124	17	5	4.0	31	20	4
2012		1,336	151	91	6.8	61	41	3.1	86	45	3.4	32	2.4	298	117	8.8	1,092	290	110	10.1	180	8	7	3.9	40		
2010	Park Ridge	397	42	24	6.0	9	8	2.0	5	5	1.3	4	1.0	56	26	6.5	344	56	26	7.6	44			7			
2011		398	35	15	3.8	4	3	0.8	10	5	1.3	2	0.5	49	18	4.5	334	49	18	5.4	43			18			
2012		393	71	45	11.5	9	9	2.3	8	6	1.5	2	0.5	88	50	12.7	335	86	48	14.3	45	2	2	4.4	9		
2010	Park Springs	902	10	5	0.6	9	7	0.8	3	2	0.2	3	0.3	22	11	1.2	154	5	3	1.9	199	4	2	1.0	450	12	5
2011		955	2	2	0.2	3	3	0.3	0					5	5	0.5	166	1	1	0.6	210			468	3	3	
2012		945	10	7	0.7	7	6	0.6	3	2	0.2	3	0.3	20	13	1.4	194	17	11	5.7	208	1	1	0.5	426	2	1
2010	Park Trails	893	3	2	0.2	1	1	0.1	0					4	3	0.3	42	3	2	4.8	142	1	1	0.7	659		
2011		877	2	2	0.2	0			1	1	0.1			3	3	0.3	45			138	1	1	0.7	634	2	2	
2012		954	1	1	0.1	3	2	0.2	0			1	0.1	4	3	0.3	77			156			644	4	3		
2010	Parkside	834	7	6	0.7	5	5	0.6	0					12	9	1.1	219	4	3	1.4	257	6	4	1.6	279	2	2
2011		828	5	2	0.2	7	4	0.5	1	1	0.1	2	0.2	13	5	0.6	230	2	2	0.9	247	2	1	0.4	271	9	2
2012		825	4	2	0.2	2	2	0.2	0					6	4	0.5	247	3	1	0.4	242	2	2	0.8	259	1	1
2010	Pasadena Lakes	757	25	17	2.2	5	5	0.7	0					30	22	2.9	189	16	11	5.8	344	6	6	1.7	172	8	5
2011		804	23	13	1.6	7	6	0.7	0			1		30	16	2.0	196	20	8	4.1	351	4	4	1.1	195	3	3
2012		750	11	11	1.5	6	6	0.8	0					17	17	2.3	191	10	10	5.2	326	5	5	1.5	178	1	1
2010	Pembroke Lakes	752	6	6	0.8	9	4	0.5	2	1	0.1	2	0.3	17	8	1.1	120	2	2	1.7	416	10	4	1.0	183	1	1
2011		710	0			4	3	0.4	0			1	0.1	4	3	0.4	111			397	1	1	0.3	176	3	2	
2012		646	0			4	4	0.6	0					4	4	0.6	100	1	1	1.0	369	1	1	0.3	148	2	2
2010	Pembroke Pines	638	8	6	0.9	16	7	1.1	1	1	0.2	2	0.3	25	12	1.9	201	13	4	2.0	267	8	4	1.5	116	3	3
2011		641	4	2	0.3	6	5	0.8	0			1	0.2	10	6	0.9	225	7	3	1.3	256	1	1	0.4	113	1	1
2012		620	20	10	1.6	6	2	0.3	2	1	0.2	2	0.3	28	10	1.6	209	13	4	1.9	242	12	3	1.2	124	2	2
2010	Perry, Annabel C.	670	30	19	2.8	11	8	1.2	8	5	0.7	4	0.6	49	24	3.6	536	44	19	3.5	112	4	4	3.6	5		
2011		721	4	4	0.6	1	1	0.1	0			0.0		5	5	0.7	591	3	3	0.5	104	2	2	1.9	14		
2012		716	28	21	2.9	4	1	0.1	4	4	0.6	1	0.1	36	21	2.9	576	34	20	3.5	103	2	1	1.0	16		
2010	Peters	735	29	24	3.3	12	9	1.2	11	4	0.5	4	0.5	52	28	3.8	291	13	11	3.8	209	23	8	3.8	145	14	8
2011		654	21	11	1.7	10	6	0.9	6	2	0.3	3	0.5	37	12	1.8	262	25	9	3.4	176	12	3	1.7	137		
2012		619	13	9	1.5	5	3	0.5	2	1	0.2	1	0.2	20	10	1.6	251	11	7	2.8	173	6	1	0.6	130	3	2
2010	Pines Lakes	793	40	22	2.8	20	16	2.0	1	1	0.1	3	0.4	61	32	4.0	270	42	20	7.4	345	11	9	2.6	134	8	3
2011		795	47	21	2.6	18	12	1.5	4	3	0.4	7	0.9	69	24	3.0	247	47	15	6.1	361	21	8	2.2	137		
2012		716	47	19	2.7	28	15	2.1	5	2	0.3	6	0.8	80	24	3.4	244	64	17	7.0	328	10	4	1.2	103	2	2
2010	Pinewood	787	40	31	3.9	10	9	1.1	13	11	1.4	4	0.5	63	43	5.5	531	52	35	6.6	144	10	7	4.9	69	1	1
2011		780	63	33	4.2	16	13	1.7	29	21	2.7	9	1.2	108	45	5.8	526	84	33	6.3	147	19	10	6.8	64	5	2
2012		723	46	32	4.4	23	17	2.4	15	12	1.7	9	1.2	84	41	5.7	503	72	32	6.4	123	9	7	5.7	52	3	2
2010	Plantation	595	147	77	12.9	23	19	3.2	21	15	2.5	8	1.3	191	91	15.3	539	191	91	16.9	37			2			
2011		617	131	68	11.0	17	14	2.3	13	10	1.6	7	1.1	161	73	11.8	549	154	70	12.8	49	3	2	4.1	3	4	1
2012		546	120	58	10.6	15	11	2.0	24	14	2.6	9	1.6	159	59	10.8	474	155	56	11.8	53	2	2	3.8	5	2	1
2010	Plantation Park	572	2	2	0.3	2	2	0.3	1	1	0.2			5	5	0.9	157	3	3	1.9	142			228	2	2	
2011		527	14	9	1.7	2	2	0.4	1	1	0.2			17	9	1.7	138	10	5	3.6	128	2	1	0.8	218	5	3
2012		490	17	10	2.0	2	2	0.4	0					19	11	2.2	143	14	8	5.6	112	4	2	1.8	198	1	1
2010	Pompano Beach	566	31	16	2.8	0			2	2	0.4			33	17	3.0	348	27	15	4.3	78			111	6	2	
2011		589	67	32	5.4	20	12	2.0	7	6	1.0	6	1.0	94	37	6.3	370	88	31	8.4	81	2	2	2.5	106	1	1
2012		568	52	31	5.5	18	14	2.5	10	6	1.1	5	0.9	80	37	6.5	344	69	30	8.7	95	3	1	1.1	101	3	1
2010	Quiet Waters	1,440	1	1	0.1	0			1	1	0.1			2	2	0.1	269	1	1	0.4	528	1	1	0.2	509		
2011		1,448	0			4	3	0.2	3	3	0.2	1	0.1	7	6	0.4	274	1	1	0.4	510	2	2	0.4	542	3	2
2012		1,436	6	5	0.3	2	1	0.1	5	3	0.2	2	0.1	13	6	0.4	296	3	1	0.3	475	7	2	0.4	561	2	2
2010	Ramblewood	930	64	40	4.3	9	6	0.6	0			2	0.2	73	41	4.4	215	38	17	7.9	265	17	11	4.2	358	14	9
2011		929	64	23	2.5	5	4	0.4	0			1	0.1	69	24	2.6	233	27	8	3.4	265	9	5	1.9	344	27	8
2012		869	49	28	3.2	11	7	0.8	1	1	0.1	4	0.5	61	28	3.2	215	23	11	5.1	262	10	4	1.5	311	21	8

Yellow highlights indicate schools that varied significantly from the norm.

Table (Continues)

Table H (Continued)

School Year	School	Total Population									AES			Multiple Suspension			Total			Black			Hispanic			White		
		N	# of Suspensions	# Students Suspended	%	# of Suspensions	# Students Suspended	%	# of Suspensions	# Students Suspended	%	# Students Suspended	%	# Students Suspended	%	# of Suspensions	# Students Suspended	%	N	# of Suspensions	# Students Suspended	%	N	# of Suspensions	# Students Suspended	%	N	# of Suspensions
2010	Riverland	627	18	9	1.4	4	3	0.5	14	11	1.8	3	0.5	36	17	2.7	345	26	14	4.1	209				55	3		
2011		582	14	8	1.4	2	2	0.3	0					16	9	1.5	305	11	7	2.3	211				50			
2012		585	17	8	1.4	2	2	0.3	12	6	1.0	4	0.7	31	10	1.7	303	24	7	2.3	218	1	1	0.5	52	6		2
2010	Riverside	805	44	26	3.2	1	1	0.1	1	1	0.1	1	0.1	46	26	3.2	132	26	11	8.3	184	8	5	2.7	418	9		7
2011		785	46	27	3.4	6	6	0.8	20	8	1.0	5	0.6	72	30	3.8	117	41	14	12.0	176	17	6	3.4	418	12		9
2012		791	55	28	3.5	11	9	1.1	26	10	1.3	11	1.4	92	31	3.9	135	64	13	9.6	175	9	8	4.6	412	13		7
2010	Rock Island	663	44	34	5.1	19	16	2.4	10	8	1.2	4	0.6	73	49	7.4	636	68	47	7.4	7				7			
2011		688	57	30	4.4	89	52	7.6	32	17	2.5	25	3.6	178	65	9.4	647	160	62	9.6	19				8	2		1
2012		642	75	41	6.4	78	34	5.3	94	47	7.3	42	6.5	247	77	12.0	608	227	74	12.2	13				7			
2010	Royal Palm	794	69	38	4.8	52	36	4.5	29	18	2.3	16	2.0	150	66	8.3	759	150	66	8.7	18				3			
2011		781	37	27	3.5	20	15	1.9	52	29	3.7	16	2.0	109	50	6.4	742	108	49	6.6	23				6			
2012		786	59	49	6.2	49	33	4.2	105	52	6.6	31	3.9	213	86	10.9	739	198	81	11.0	35	10	3	8.6	1			
2010	Sanders Park	513	64	34	6.6	8	6	1.2	10	9	1.8	4	0.8	82	34	6.6	473	79	33	7.0	27				5			
2011		521	81	49	9.4	23	17	3.3	1	1	0.2	4	0.8	105	54	10.4	472	103	52	11.0	33	1	1	3.0	11	1		1
2012		557	45	24	4.3	20	15	2.7	2	2	0.4	2	0.4	67	33	5.9	518	67	33	6.4	30				5			
2010	Sandpiper	864	33	27	3.1	9	6	0.7	3	3	0.3	5	0.6	45	30	3.5	308	27	15	4.9	239	6	5	2.1	249	11		9
2011		786	43	26	3.3	3	3	0.4	1	1	0.1	1	0.1	47	28	3.6	305	27	18	5.9	186	3	1	0.5	232	11		5
2012		739	18	13	1.8	4	4	0.5	3	2	0.3	2	0.3	25	15	2.0	299	22	12	4.0	155	1	1	0.6	218	1		1
2010	Sawgrass	964	39	18	1.9	1	1	0.1	6	6	0.6	1	0.1	46	23	2.4	231	35	15	6.5	348	4	3	0.9	288	7		5
2011		956	12	6	0.6	3	3	0.3	6	2	0.2	1	0.1	21	8	0.8	223	9	5	2.2	362	1	1	0.3	284	11		2
2012		971	4	4	0.4	0	4	0.0	4	2	0.2	1	0.1	8	5	0.5	271	4	4	1.5	365				249	4		1
2010	Sea Castle	1,039	20	18	1.7	21	12	1.2	25	13	1.3	9	0.9	66	29	2.8	711	58	25	3.5	231	2	2	0.9	37			
2011		965	21	18	1.9	10	9	0.9	8	5	0.5	5	0.5	39	25	2.6	679	34	22	3.2	205	2	2	1.0	27			
2012		803	23	19	2.4	14	9	1.1	17	7	0.9	8	1.0	54	22	2.7	560	51	19	3.4	171	3	3	1.8	24			
2010	Sheridan Hills	567	9	7	1.2	12	8	1.4	7	4	0.7	4	0.7	28	13	2.3	93	3	3	3.2	234	17	6	2.6	197	8		4
2011		528	9	7	1.3	6	5	0.9	0	7	0.0	1	0.2	15	10	1.9	79	3	2	2.5	240	6	2	0.8	180	5		5
2012		545	4	3	0.6	13	5	0.9	2	2	0.4	2	0.4	19	8	1.5	81	5	3	3.7	262	9	2	0.8	171	5		3
2010	Sheridan Park	692	17	10	1.4	1	1	0.1	0	0	0.0	0	0.0	18	10	1.4	88				352	3	3	0.9	188	13		6
2011		657	6	3	0.5	1	1	0.2	1	1	0.2	1	0.2	8	3	0.5	98				330	3	2	0.6	181	5		1
2012		664	11	4	0.6	4	4	0.6	3	2	0.3	1	0.2	18	8	1.2	106	7	2	1.9	338	3	3	0.9	165	8		3
2010	Silver Lakes	775	1	1	0.1	0	2	1	0.1	1	0.1	1	0.1	3	2	0.3	163	1	1	0.6	392				145	2		1
2011		758	11	9	1.2	3	2	0.3	0			1	0.1	14	9	1.2	184	6	4	2.2	379	4	3	0.8	119	3		1
2012		661	11	10	1.5	3	3	0.5	10	7	1.1	5	0.8	24	12	1.8	161	5	4	2.5	322	12	5	1.6	108	7		3
2010	Silver Palms	871	2	2	0.2	0	0		0					2	2	0.2	135	2	2	1.5	350				233			
2011		801	5	3	0.4	5	2	0.2	0			1	0.1	10	3	0.4	123	7	1	0.8	333	2	1	0.3	205	1		1
2012		718	1	1	0.1	0	0		0					1	1	0.1	118				299				175	1		1
2010	Silver Ridge	961	3	3	0.3	2	2	0.2	1	1	0.1			6	6	0.6	84				208				604	6		6
2011		948	3	2	0.2	2	2	0.2	0					5	4	0.4	71	1	1	1.4	227	2	1	0.4	591	2		2
2012		920	3	3	0.3	2	2	0.2	1	1	0.1	1	0.1	6	4	0.4	82	2	2	2.4	235	3	1	0.4	550	1		1
2010	Silver Shores	720	2	2	0.3	0	0		0					2	2	0.3	235	2	2	0.9	273				87			
2011		671	4	3	0.4	3	2	0.3	0			1	0.1	7	4	0.6	224	3	2	0.9	259	4	2	0.8	73			
2012		681	14	12	1.8	3	2	0.3	8	4	0.6	2	0.3	25	13	1.9	249	15	6	2.4	242	2	2	0.8	71	3		2
2010	Stirling	683	5	5	0.7	3	3	0.4	5	4	0.6	1	0.1	13	10	1.5	118	4	4	3.4	303	3	1	0.3	217	6		5
2011		722	7	4	0.6	3	3	0.4	6	6	0.8	1	0.1	16	8	1.1	131	9	5	3.8	315	2	2	0.6	216	5		1
2012		690	3	3	0.4	5	4	0.6	2	2	0.3	1	0.1	10	7	1.0	128	4	3	2.3	313	2	2	0.6	203	4		2
2010	Sunland Park	279	99	54	19.4	39	24	8.6	16	13	4.7	12	4.3	154	61	21.9	275	149	59	21.5	1	1	1	100.0				
2011		279	101	51	18.3	72	36	12.9	25	12	4.3	22	7.9	198	65	23.3	276	196	63	22.8	2	2	2	100.0				
2012		282	36	23	8.2	17	10	3.5	3	3	1.1	6	2.1	56	26	9.2	278	56	26	9.4	1				1			
2010	Sunset Lakes	1,060	6	5	0.5	5	5	0.5	0					11	9	0.8	190	7	5	2.6	608	3	3	0.5	131	1		1
2011		1,035	1	1	0.1	16	10	1.0	5	2	0.2	4	0.4	22	11	1.1	175	12	4	2.3	547	6	4	0.7	174	3		2
2012		908	9	7	0.8	8	7	0.8	0			1	0.1	17	12	1.3	193	5	3	1.6	450	10	7	1.6	130			
2010	Sunshine	877	34	28	3.2	26	19	2.2	6	4	0.5	5	0.6	66	40	4.6	589	58	37	6.3	215	7	2	0.9	25			
2011		834	8	4	0.5	22	15	1.8	3	2	0.2	5	0.6	33	16	1.9	561	27	15	2.7	188	6	1	0.5	38			
2012		775	1	1	0.1	12	10	1.3	1	1	0.1	1	0.1	14	11	1.4	523	13	10	1.9	171				42	1		1

Yellow highlights indicate schools that varied significantly from the norm.

Table (Continues)

Table H (Continued)

School Year	School	Total Population									Total									Black			Hispanic			White		
		N	# of Suspensions	# Students Suspended	%	# of Suspensions	# Students Suspended	%	# of Suspensions	# Students Suspended	%	# Students Suspended	%	# Students Suspended	%	# of Suspensions	# Students Suspended	%	N	# of Suspensions	# Students Suspended	%	N	# of Suspensions	# Students Suspended	%	N	# of Suspensions
2010	Tamarac	1,176	86	54	4.6	21	17	1.4	0	8	0.7	3	0.3	107	58	4.9	380	61	31	8.2	398	9	8	2.0	315	34	17	5.4
2011		1,201	127	64	5.3	44	26	2.2	11	8	0.7	13	1.1	182	75	6.2	426	115	40	9.4	387	27	17	4.4	306	33	15	4.6
2012		1,152	29	19	1.6	9	9	0.8	4	4	0.3			42	29	2.5	388	27	18	4.6	359	7	6	1.7	323	8	5	2.5
2010	Tedder	713	1	1	0.1	28	17	2.4	5	4	0.6	6	0.8	34	19	2.7	517	34	19	3.7	144				33			
2011		698	8	8	1.1	21	12	1.7	1	1	0.1	6	0.9	30	16	2.3	497	24	13	2.6	150	6	3	2.0	33			
2012		696	34	24	3.4	27	19	2.7	30	12	1.7	13	1.9	91	38	5.5	498	87	35	7.0	150	2	2	1.3	32			
2010	Tradewinds	1,085	1	1	0.1	0			0					1	1	0.1	117				362				496	1	1	0.2
2010	Tropical	871	7	4	0.5	2	2	0.2	2	2	0.2			11	6	0.7	125	6	3	2.4	304	1	1	0.3	371	4	2	0.5
2011		950	5	2	0.2	5	5	0.5	1	1	0.1	1	0.1	11	6	0.6	154				313	4	4	1.3	414	7	2	0.5
2012		935	9	5	0.5	4	3	0.3	2	2	0.2	1	0.1	15	8	0.9	168	3	2	1.2	303	5	2	0.7	394	7	4	0.9
2010	Village	805	1	1	0.1	7	7	0.9	16	11	1.4	7	0.9	24	14	1.7	687	23	13	1.9	58	1	1	1.7	14			
2011		721	74	49	6.8	11	9	1.2	20	14	1.9	9	1.2	105	56	7.8	623	91	48	7.7	46	7	3	6.5	16	4	3	2.5
2012		629	14	13	2.1	1	1	0.2	5	5	0.8			20	16	2.5	539	18	15	2.8	42				18			
2010	Walker	593	150	77	13.0	23	17	2.9	4	4	0.7	5	0.8	177	84	14.2	569	177	84	14.8	12				6			
2011		561	93	59	10.5	13	13	2.3	4	3	0.5	2	0.4	110	62	11.1	540	106	60	11.1	10	1	1	10.0	6			
2012		540	206	91	16.9	21	14	2.6	7	6	1.1	5	0.9	234	93	17.2	514	233	92	17.9	10				12			
2010	Watkins	797	10	6	0.8	0			11	7	0.9	3	0.4	21	9	1.1	617	20	8	1.3	143	1	1	0.7	17			
2011		803	15	7	0.9	3	3	0.4	19	12	1.5	2	0.2	37	14	1.7	635	36	13	2.0	139	1	1	0.7	11			
2012		839	9	9	1.1	10	9	1.1	6	6	0.7	2	0.2	25	17	2.0	666	22	15	2.3	139	3	2	1.4	12			
2010	Welleby	787	48	27	3.4	40	28	3.6	4	1	0.1	10	1.3	92	36	4.6	284	78	29	10.2	206	9	3	1.5	202	5	4	2.5
2011		782	2	2	0.3	2	2	0.3	1	1	0.1			5	3	0.4	300	5	3	1.0	207				182			
2012		777	3	3	0.4	6	6	0.8	3	2	0.3	1	0.1	12	7	0.9	261	10	5	1.9	226	1	1	0.4	202			
2010	West Hollywood	616	8	8	1.3	31	16	2.6	2	2	0.3	7	1.1	41	22	3.6	144	24	10	6.9	329	16	11	3.3	79	1	1	1.3
2011		620	45	29	4.7	16	11	1.8	8	6	1.0	7	1.1	69	34	5.5	153	37	14	9.2	327	16	12	3.7	75	9	5	6.7
2012		601	7	6	1.0	3	2	0.3	1	1	0.2	2	0.3	11	6	1.0	162	1	1	0.6	307	9	4	1.3	69			
2010	Westchester	1,162	17	12	1.0	10	8	0.7	5	4	0.3	3	0.3	32	17	1.5	228	15	8	3.5	279	7	4	1.4	539	9	4	1.5
2011		1,192	10	8	0.7	10	7	0.6	2	1	0.1	2	0.2	22	12	1.0	243	12	7	2.9	315	3	2	0.6	525	2	2	0.4
2012		1,216	4	2	0.2	12	9	0.7	0		0.0	3	0.2	16	10	0.8	263	5	4	1.5	330	2	1	0.3	510	7	3	0.6
2010	Westwood Heights	670	40	27	4.0	15	13	1.9	3	3	0.4	2	0.3	58	30	4.5	620	56	28	4.5	31	2	2	6.5	8			
2011		585	18	10	1.7	5	5	0.9	3	3	0.5	1	0.2	26	13	2.2	547	26	13	2.4	25				6			
2012		599	26	9	1.5	10	9	1.5	3	2	0.3	2	0.3	39	14	2.3	554	39	14	2.5	28				7			
2010	Wilton Manors	623	39	26	4.2	7	7	1.1	22	17	2.7	4	0.6	68	31	5.0	316	41	18	5.7	140	8	5	3.6	108	13	6	12.1
2011		598	43	27	4.5	5	3	0.5	10	5	0.8	4	0.7	58	29	4.8	308	42	22	7.1	132	14	5	3.8	111	2	2	1.8
2012		592	67	38	6.4	20	12	2.0	13	9	1.5	10	1.7	100	41	6.9	293	70	31	10.6	120	17	5	4.2	128	7	4	5.4
2010	Winston Park	1,239	9	5	0.4	1	1	0.1	2	2	0.2	1	0.1	12	5	0.4	231	11	4	1.7	293				576	1	1	0.2
2011		1,273	9	7	0.5	0			0					9	7	0.5	255	6	4	1.6	317	2	2	0.6	563			
2012		1,232	6	6	0.5	4	4	0.3	0					10	9	0.7	233	3	3	1.3	315				557	7	6	1.1
2010	Young, Virginia S.	677	3	2	0.3	0			0					3	2	0.3	158	2	1	0.6	113				347	1	1	0.3
2011		648	0			3	2	0.3	0			1	0.2	3	2	0.3	165				107				327	3	2	0.9
2012		660	5	3	0.5	4	3	0.5	0			1	0.2	9	5	0.8	160	1	1	0.6	107				338	8	4	1.2
Middle																												
2010	Apollo	886	418	239	27.0	118	86	9.7	207	109	12.3	64	7.2	743	280	31.6	237	293	101	42.6	476	325	127	26.7	134	108	42	31.3
2011		998	324	193	19.3	174	105	10.5	234	100	10.0	75	7.5	732	245	24.5	297	262	89	30.0	520	310	116	22.3	135	141	34	10.4
2012		1,120	792	276	24.6	143	89	7.9	258	132	11.8	74	6.6	1,193	326	29.1	355	515	133	37.5	558	462	141	25.3	146	181	42	12.4
2010	Ashe, Arthur R. Jr.	786	625	330	42.0	254	132	16.8	548	230	29.3	165	21.0	1,427	425	54.1	694	1,379	406	58.5	35	26	8	22.9	31	14	6	45.2
2011		722	978	378	52.4	75	58	8.0	1,047	349	48.3	236	32.7	2,100	466	64.5	689	2,077	457	66.3	16	7	3	18.8	7	8	2	114.3
2012		707	330	210	29.7	26	23	3.3	588	227	32.1	136	19.2	944	310	43.8	675	917	301	44.6	16	12	3	18.8	7	3	2	24.3
2010	Attucks	881	234	122	13.8	1	1	0.1	72	54	6.1	14	1.6	307	144	16.3	420	189	85	20.2	249	52	28	11.2	155	58	26	37.4
2011		939	306	183	19.5	65	57	6.1	176	110	11.7	52	5.5	547	249	26.5	446	347	156	35.0	267	95	50	18.7	169	90	36	52.6
2012		876	652	286	32.6	154	106	12.1	294	170	19.4	97	11.1	1,100	359	41.0	389	668	200	51.4	275	244	95	34.5	162	148	50	93.8
2010	Bair	1,044	783	311	29.8	129	85	8.1	216	114	10.9	71	6.8	1,128	347	33.2	546	891	246	45.1	190	85	45	23.7	231	126	43	54.2
2011		1,006	618	268	26.6	139	80	8.0	181	112	11.1	71	7.1	938	307	30.5	518	733	221	42.7	183	85	32	17.5	231	110	45	47.6
2012		962	28	22	2.3	205	103	10.7	171	103	10.7	77	8.0	404	166	17.3	521	338	129	24.8	178	31	16	9.0	189	30	16	16.4

Yellow highlights indicate schools that varied significantly from the norm.

Table (Continues)

Table H (Continued)

School Year	School	Total Population			Internal			External			AES			Multiple Suspension			Total			Black			Hispanic			White		
		N	# of Suspensions	# Students Suspended	%	# of Suspensions	# Students Suspended	%	# of Suspensions	# Students Suspended	%	# of Suspensions	# Students Suspended	%	# of Suspensions	# Students Suspended	%	N	# of Suspensions	# Students Suspended	%	N	# of Suspensions	# Students Suspended	%	N	# of Suspensions	# Students Suspended
2010	Coral Springs	1,760	1,124	456	25.9	64	53	3.0	285	134	7.6	71	4.0	1,473	494	28.1	479	702	229	47.8	412	337	101	24.5	673	346	131	21.1
2011		1,801	1,291	504	28.0	97	72	4.0	259	125	6.9	79	4.4	1,647	517	28.7	529	992	266	50.3	420	285	104	24.8	665	291	120	21.1
2012		1,638	989	424	25.9	67	57	3.5	167	90	5.5	49	3.0	1,223	440	26.9	525	769	239	45.5	389	207	82	21.1	584	211	103	21.1
2010	Crystal Lake	1,403	1,037	334	23.8	105	81	5.8	339	171	12.2	88	6.3	1,481	384	27.4	715	1,249	305	42.7	341	165	51	15.0	298	65	26	21.8
2011		1,488	1,067	344	23.1	125	87	5.8	289	146	9.8	88	5.9	1,481	375	25.2	739	1,211	280	37.9	349	197	62	17.8	349	67	28	19.3
2012		1,519	968	366	24.1	181	115	7.6	286	146	9.6	103	6.8	1,435	413	27.2	756	1,133	305	40.3	352	173	68	19.3	347	105	34	30.3
2010	Dandy, William	1,043	8	8	0.8	187	112	10.7	408	212	20.3	126	12.1	603	259	24.8	946	587	247	26.1	51	5	4	7.8	27	8	5	29.4
2011		1,019	5	5	0.5	189	101	9.9	333	180	17.7	106	10.4	527	224	22.0	940	508	215	22.9	43	8	4	9.3	16	10	4	62.5
2012		965	39	31	3.2	264	147	15.2	310	147	15.2	119	12.3	613	225	23.3	893	590	217	24.3	30	4	4	13.3	16	9	2	16.3
2010	Deerfield Beach	1,262	806	349	27.7	74	60	4.8	563	185	14.7	126	10.0	1,443	387	30.7	657	1,211	292	44.4	259	112	46	17.8	288	114	44	39.5
2011		1,231	611	275	22.3	289	147	11.9	229	124	10.1	108	8.8	1,129	362	29.4	676	932	277	41.0	250	126	48	19.2	258	61	30	23.4
2012		1,258	706	263	20.9	314	190	15.1	337	180	14.3	129	10.3	1,357	400	31.8	684	1,083	300	43.9	235	139	53	22.6	283	117	42	41.8
2010	Driftwood	1,648	13	13	0.8	384	217	13.2	133	88	5.3	101	6.1	530	263	16.0	269	115	52	19.3	704	194	117	16.6	568	179	78	31.4
2011		1,633	29	26	1.6	384	205	12.6	186	116	7.1	106	6.5	599	263	16.1	320	183	60	18.8	705	173	104	14.8	491	224	86	45.6
2012		1,694	15	12	0.7	410	220	13.0	127	88	5.2	115	6.8	552	266	15.7	344	152	63	18.3	763	222	116	15.2	459	149	78	34.1
2010	Falcon Cove	2,509	11	11	0.4	144	84	3.3	37	25	1.0	34	1.4	192	99	3.9	97	18	9	9.3	1,356	108	56	4.1	872	60	30	6.9
2011		2,554	2	2	0.1	133	79	3.1	13	10	0.4	27	1.1	148	81	3.2	102	12	7	6.9	1,337	110	57	4.3	928	17	14	1.8
2012		2,556	6	6	0.2	133	78	3.1	23	13	0.5	29	1.1	162	88	3.4	91	26	8	8.8	1,296	92	53	4.1	974	37	21	3.8
2010	Forest Glen	1,543	1,261	466	30.2	239	127	8.2	336	154	10.0	118	7.6	1,836	503	32.6	542	1,152	275	50.7	401	321	117	29.2	475	312	91	65.5
2011		1,583	2,287	704	44.5	174	122	7.7	541	237	15.0	157	9.9	3,002	728	46.0	606	1,884	379	62.5	397	587	165	41.6	451	428	156	94.4
2012		1,575	1,796	549	34.9	211	126	8.0	248	103	6.5	79	5.0	2,255	575	36.5	584	1,482	307	52.6	401	413	138	34.4	450	278	102	61.0
2010	Glades	2,102	332	179	8.5	178	116	5.5	88	56	2.7	55	2.6	598	251	11.9	572	322	116	20.3	1,078	209	103	9.6	224	49	22	22.1
2011		1,878	420	213	11.3	121	89	4.7	72	44	2.3	37	2.0	613	258	13.7	534	300	110	20.6	915	259	121	13.2	210	39	18	18.1
2012		1,684	307	158	9.4	108	78	4.6	87	51	3.0	35	2.1	502	208	12.4	494	292	99	20.0	792	158	81	10.2	192	43	21	22.1
2010	Gulfstream	402	231	114	28.4	181	82	20.4	40	19	4.7	42	10.4	452	145	36.1	190	299	93	48.9	146	81	32	21.9	53	71	19	133.3
2011		372	161	93	25.0	17	15	4.0	134	70	18.8	42	11.3	312	126	33.9	157	181	72	45.9	155	99	39	25.2	50	28	13	56.7
2012		438	141	83	18.9	42	36	8.2	186	77	17.6	43	9.8	369	124	28.3	169	226	66	39.1	203	115	44	21.7	59	27	13	45.3
2010	Indian Ridge	2,296	964	385	16.8	216	147	6.4	146	73	3.2	74	3.2	1,326	461	20.1	196	180	70	35.7	575	400	142	23.0	1,406	720	247	51.3
2011		2,202	905	319	14.5	202	121	5.5	60	40	1.8	55	2.5	1,167	351	15.9	151	73	36	23.8	619	427	111	17.9	1,316	646	196	49.1
2012		2,062	645	283	13.7	166	110	5.3	53	33	1.6	45	2.2	864	330	16.0	134	89	33	24.6	623	285	104	16.7	1,187	456	177	39.3
2010	Lauderdale Lakes	961	794	364	37.9	835	322	33.5	415	206	21.4	249	25.9	2,044	489	50.9	823	1,862	440	53.5	75	109	30	40.0	39	52	10	133.3
2011		954	603	273	28.6	335	178	18.7	342	186	19.5	146	15.3	1,280	387	40.6	812	1,185	352	43.3	71	36	17	23.9	45	29	11	63.3
2012		1,016	632	303	29.8	161	110	10.8	335	195	19.2	104	10.2	1,128	393	38.7	878	1,018	355	40.4	89	71	23	25.8	23	16	6	22.2
2010	Lauderhill	647	109	68	10.5	137	88	13.6	343	172	26.6	110	17.0	589	227	35.1	621	572	222	35.7	10	2	2	20.0	6	7	1	116.7
2011		647	161	109	16.8	275	141	21.8	269	151	23.3	116	17.9	705	253	39.1	622	688	243	39.1	8	2	2	25.0	8	5	3	62.5
2012		691	170	112	16.2	573	243	35.2	250	145	21.0	164	23.7	993	310	44.9	653	950	299	45.8	15	5	3	20.0	8	26	4	32.5
2010	Lyons Creek	2,154	734	395	18.3	118	89	4.1	282	162	7.5	82	3.8	1,134	473	22.0	381	423	147	38.6	728	293	141	19.4	891	369	167	41.0
2011		2,140	610	325	15.2	198	139	6.5	304	170	7.9	95	4.4	1,112	432	20.2	388	409	140	36.1	676	248	121	17.9	911	410	149	45.3
2012		1,955	559	317	16.2	127	86	4.4	206	118	6.0	67	3.4	892	380	19.4	363	268	104	28.7	607	246	118	19.4	810	337	141	41.5
2010	Margate	1,043	6	6	0.6	275	150	14.4	523	182	17.4	152	14.6	804	242	23.2	473	547	155	32.8	299	155	54	18.1	184	76	24	41.2
2011		1,117	1	1	0.1	344	180	16.1	592	209	18.7	166	14.9	937	289	25.9	549	644	185	33.7	274	141	54	19.7	197	110	34	55.3
2012		1,209	878	341	28.2	144	95	7.9	395	146	12.1	97	8.0	1,417	372	30.8	612	939	241	39.4	294	218	66	22.4	208	195	46	96.7
2010	McNicol	803	986	371	46.2	89	63	7.8	517	229	28.5	127	15.8	1,592	424	52.8	574	1,321	330	57.5	165	188	66	40.0	40	64	19	158.3
2011		768	905	352	45.8	68	49	6.4	376	159	20.7	94	12.2	1,349	378	49.2	568	1,175	320	56.3	154	126	46	29.9	29	42	10	133.3
2012		862	487	253	29.4	107	74	8.6	293	147	17.1	93																

Table H (Continued)

School Year	School	Total Population			Internal			External			AES		Multiple Suspension			Total			Black			Hispanic			White		
		N	# of Suspensions	# Students Suspended	%	# of Suspensions	# Students Suspended	%	# of Suspensions	# Students Suspended	%	# Students Suspended	%	# of Suspensions	# Students Suspended	%	N	# of Suspensions	# Students Suspended	%	N	# of Suspensions	# Students Suspended	%	N	# of Suspensions	# Students Suspended
2010	Nova	1,382	718	269	19.5	302	155	11.2	201	100	7.2	98	7.1	1,221	331	24.0	606	936	219	36.1	271	125	52	19.2	386	121	48
2011	Nova	1,281	625	270	21.1	184	134	10.5	142	93	7.3	69	5.4	951	339	26.5	571	635	223	39.1	258	154	54	20.9	335	138	50
2012	Nova	1,224	769	301	24.6	215	124	10.1	66	46	3.8	65	5.3	1,050	332	27.1	561	764	228	40.6	250	154	52	20.8	291	105	39
2010	Olsen	1,264	115	80	6.3	649	250	19.8	212	126	10.0	163	12.9	976	313	24.8	360	557	153	42.5	448	215	84	18.8	381	182	63
2011	Olsen	1,217	1,108	410	33.7	416	191	15.7	185	118	9.7	129	10.6	1,709	463	38.0	335	930	201	60.0	454	428	142	31.3	366	285	97
2012	Olsen	1,185	454	240	20.3	352	165	13.9	153	98	8.3	102	8.6	959	320	27.0	347	453	138	39.8	429	271	103	24.0	348	156	63
2010	Parkway	1,190	787	336	28.2	28	24	2.0	300	185	15.5	75	6.3	1,115	401	33.7	1,049	1,079	382	36.4	74	17	12	16.2	45	7	5
2011	Parkway	1,199	714	301	25.1	23	23	1.9	320	170	14.2	72	6.0	1,057	348	29.0	982	980	313	31.9	109	34	18	16.5	69	22	11
2012	Parkway	1,263	673	316	25.0	55	42	3.3	233	145	11.5	62	4.9	961	363	28.7	1,053	927	347	33.0	100	17	9	9.0	64	2	2
2010	Perry, Henry D.	909	587	279	30.7	44	39	4.3	248	130	14.3	60	6.6	879	320	35.2	677	728	264	39.0	162	115	45	27.8	22	14	4
2011	Perry, Henry D.	875	489	245	28.0	143	101	11.5	358	157	17.9	103	11.8	990	304	34.7	676	771	250	37.0	140	167	42	30.0	19	22	7
2012	Perry, Henry D.	799	730	299	37.4	118	84	10.5	331	160	20.0	100	12.5	1,179	345	43.2	634	972	282	44.5	106	126	37	34.9	23	41	16
2010	Pines	1,737	1,487	584	33.6	592	274	15.8	294	166	9.6	178	10.2	2,373	644	37.1	665	1,243	314	47.2	695	840	231	33.2	250	203	72
2011	Pines	1,799	1,346	579	32.2	441	250	13.9	274	163	9.1	153	8.5	2,061	643	35.7	732	1,147	342	46.7	679	680	215	31.7	258	158	62
2012	Pines	1,599	1,103	422	26.4	246	140	8.8	118	74	4.6	80	5.0	1,467	459	28.7	703	930	270	38.4	595	410	134	22.5	209	103	42
2010	Pioneer	1,508	281	135	9.0	82	44	2.9	22	16	1.1	21	1.4	385	152	10.1	88	41	20	22.7	472	92	50	10.6	808	228	75
2011	Pioneer	1,422	286	131	9.2	45	30	2.1	59	39	2.7	21	1.5	390	157	11.0	79	38	12	15.2	418	118	52	12.4	791	209	81
2012	Pioneer	1,401	243	122	8.7	31	24	1.7	35	23	1.6	16	1.1	309	132	9.4	73	27	14	19.2	378	99	43	11.4	805	154	62
2010	Plantation	1,003	1,243	449	44.8	313	160	16.0	162	86	8.6	94	9.4	1,718	485	48.4	624	1,429	359	57.5	143	133	55	38.5	191	141	61
2011	Plantation	999	1,216	387	38.7	256	137	13.7	123	66	6.6	84	8.4	1,595	408	40.8	576	1,321	305	53.0	158	115	44	27.8	211	126	47
2012	Plantation	989	1,335	366	37.0	292	144	14.6	140	76	7.7	74	7.5	1,767	413	41.8	536	1,448	306	57.1	152	93	35	23.0	227	156	54
2010	Pompano Beach	1,147	610	286	24.9	27	22	1.9	602	244	21.3	124	10.8	1,239	381	33.2	535	976	253	47.3	231	118	57	24.7	321	130	63
2011	Pompano Beach	1,171	558	267	22.8	18	12	1.0	640	232	19.8	121	10.3	1,216	349	29.8	579	952	244	42.1	234	132	48	20.5	310	102	46
2012	Pompano Beach	1,140	508	240	21.1	45	29	2.5	382	182	16.0	83	7.3	935	335	29.4	568	667	226	39.8	246	98	47	19.1	286	143	53
2010	Ramblewood	1,533	564	263	17.2	64	59	3.8	111	66	4.3	27	1.8	739	292	19.0	420	329	131	31.2	394	209	73	18.5	621	186	76
2011	Ramblewood	1,597	769	320	20.0	99	62	3.9	189	119	7.5	53	3.3	1,057	370	23.2	469	563	180	38.4	430	229	86	20.0	598	246	92
2012	Ramblewood	1,566	842	327	20.9	159	109	7.0	102	65	4.2	53	3.4	1,103	364	23.2	433	549	153	35.3	460	300	112	24.3	566	234	91
2010	Rickards, James S.	962	428	233	24.2	198	122	12.7	68	55	5.7	56	5.8	694	289	30.0	190	529	82	43.2	409	192	96	23.5	311	257	98
2011	Rickards, James S.	957	394	210	21.9	151	95	9.9	75	54	5.6	55	5.7	620	246	25.7	212	222	80	37.7	393	207	94	23.9	299	165	60
2012	Rickards, James S.	857	354	187	21.8	116	78	9.1	75	57	6.7	44	5.1	545	231	27.0	197	204	81	41.1	367	218	97	26.4	257	101	45
2010	Sawgrass Springs	1,330	464	188	14.1	115	78	5.9	128	80	6.0	55	4.1	707	236	17.7	264	265	67	25.4	404	191	81	20.0	531	189	71
2011	Sawgrass Springs	1,359	656	278	20.5	119	80	5.9	125	72	5.3	51	3.8	900	310	22.8	302	355	104	34.4	377	242	94	24.9	563	243	91
2012	Sawgrass Springs	1,355	629	266	19.6	193	106	7.8	155	74	5.5	71	5.2	977	297	21.9	392	507	148	37.8	333	220	71	21.3	521	178	56
2010	Seminole	1,340	536	269	20.1	70	55	4.1	333	183	13.7	86	6.4	939	353	26.3	485	563	190	39.2	342	154	76	22.2	412	172	62
2011	Seminole	1,306	886	402	30.8	190	101	7.7	177	94	7.2	74	5.7	1,253	429	32.8	468	725	221	47.2	346	234	100	28.9	388	209	78
2012	Seminole	1,297	765	312	24.1	117	84	6.5	143	91	7.0	61	4.7	1,025	334	25.8	453	608	181	40.0	350	209	76	21.7	405	158	61
2010	Silver Lakes	610	539	196	32.1	148	90	14.8	362	130	21.3	92	15.1	1,049	251	41.1	461	924	210	45.6	82	70	23	28.0	35	18	10
2011	Silver Lakes	505	382	156	30.9	63	43	8.5	217	109	21.6	59	11.7	662	197	39.0	399	624	178	44.6	58	25	10	17.2	31	7	5
2012	Silver Lakes	574	277	160	27.9	61	46	8.0	218	95	16.6	59	10.3	556	212	36.9	457	524	190	41.6	67	18	12	17.9	30	11	8
2010	Silver Trail	1,747	170	94	5.4	81	48	2.7	92	53	3.0	32	1.8	343	143	8.2	210	106	39	18.6	823	131	66	8.0	586	76	29
2011	Silver Trail	1,716	235	121	7.1	75	50	2.9	64	35	2.0	17	1.0	374	155	9.0	200	110	32	16.0	779	177	76	9.8	606	63	38
2012	Silver Trail	1,514	11	10	0.7	49	37	2.4	42	28	1.8	12	0.8	102	62	4.1	179	31	12	6.7	681	49	34	5.0	532	19	14
2010	Sunrise	1,251	1,010	414	33.1	366	174	13.9	344	167	13.3	146	11.7	1,720	463	37.0	629	1,367	323	51.4	156	117	44	28.2	410	207	89
2011	Sunrise	1,191	881	374	31.4	280	167	14.0	262	126	10.6	113	9.5	1,423	431	36.2	615	1,137	313	50.9	181	124	45	24.9	347	143	67
2012	Sunrise	1,168	677	316	27.1	354	184	15.8	196	106	9.1	128	11.0	1,227	386	33.0	572	942	273	47.7	188	128	51	27.1	351	131	53
2010	Tequesta Trace	1,676	233	133	7.9	41	35	2.1	51	32	1.9	15	0.9	325	162	9.7	102	79	33	32.4	777	110	71	9.1	702	129	56
2011	Tequesta Trace	1,602	197	107	6.7	48	41	2.6	53	30	1.9	17	1.1	298	130	8.1	59	26	12	20.3	765	160	68	8.9	693	100	47
2012	Tequesta Trace	1,513	163	98	6.5	51	32	2.1	17	13	0.9	16	1.1	231	110	7.3	64	44	14	21.9	747	120	60	8.0	620	57	31
2010	Westglades	1,565	164	95	6.1	50	31	2.0	60	40	2.6	21	1.3	274	127	8.1	165	95	37	22.4	254	48	22	8.7	1,017	118	62
2011	Westglades	1,555	222	126	8.1	27	24	1.5	34	29	1.9	14	0.9	283	141	9.1	155	62	25	16.1	222	54	29	13.1	1,046	150	80
2012	Westglades	1,532	222	105	6.9	47	38	2.5	37	16	1.0	13	0.8	303	124	8.1	145	70	33	22.8	225	35	13	5.8	1,029	178	75
2010	Westpine	1,550	1,473	458	29.5	212	138	8.9	146	82	5.3	70	4.5	1,831	501	32.3	710	1,227	305	43.0	346	315	87	25.1	403		





Table H (Continued)

School Year	School	Total Population			Internal			External			AES			Multiple Suspension			Total			Black			Hispanic			White		
		N	# of Suspensions	# Students Suspended	%	# of Suspensions	# Students Suspended	%	# of Suspensions	# Students Suspended	%	# of Suspensions	# Students Suspended	%	# of Suspensions	# Students Suspended	%	N	# of Suspensions	# Students Suspended	%	N	# of Suspensions	# Students Suspended	%	N	# of Suspensions	# Students Suspended
2010	McArthur	2,317	517	292	12.6	200	151	6.5	232	179	7.7	89	3.8	949	464	20.0	608	380	174	28.6	1,053	339	187	17.8	499	185	81	5
2011		2,146	496	300	14.0	237	195	9.1	185	150	7.0	85	4.0	918	480	22.4	526	371	176	33.5	1,009	374	207	20.5	469	138	75	2
2012		2,230	438	300	13.5	115	92	4.1	63	56	2.5	32	1.4	616	385	17.3	575	264	156	27.1	1,060	250	167	15.8	449	85	47	6
2010	McFatter Technical	569	1	1	0.2	8	8	1.4	6	6	1.1	2	0.4	15	13	2.3	91	4	3	3.3	233	2	2	0.9	203	6	5	2
2011		585	4	4	0.7	3	3	0.5	3	3	0.5	3	0.5	10	10	1.7	101	6	6	2.7	226	6	6	2.7	218	2	2	6
2012		597	6	6	1.0	13	10	1.7	0	0	0.0	1	0.2	19	15	2.5	110	2	2	1.8	242	7	4	1.7	197	7	6	6
2010	Miramar	2,922	658	397	13.6	180	151	5.2	259	197	6.7	88	3.0	1,097	550	18.8	2,216	959	473	21.3	451	104	58	12.9	100	22	12	12
2011		2,861	582	361	12.6	203	144	5.0	240	184	6.4	83	2.9	1,025	517	18.1	2,195	947	466	21.2	397	46	32	8.1	93	19	12	12
2012		2,710	605	391	14.4	194	157	5.8	207	159	5.9	72	2.7	1,006	534	19.7	2,082	881	461	22.1	360	89	50	13.9	94	17	11	11
2010	Monarch	2,197	632	327	14.9	82	60	2.7	131	87	4.0	44	2.0	845	386	17.6	326	213	82	25.2	828	231	120	14.5	886	370	163	163
2011		2,215	563	268	12.1	36	28	1.3	132	105	4.7	25	1.1	731	334	15.1	356	234	82	23.0	787	212	116	14.7	904	251	117	117
2012		2,214	448	249	11.2	24	21	0.9	114	88	4.0	21	0.9	586	294	13.3	380	194	88	23.2	741	148	87	11.7	919	223	104	104
2010	Northeast	2,346	438	284	12.1	791	434	18.5	346	226	9.6	262	11.2	1,575	687	29.3	740	737	296	40.0	703	355	173	24.6	818	462	203	203
2011		2,270	1,214	602	26.5	242	189	8.3	118	97	4.3	64	2.8	1,574	703	31.0	756	759	293	38.8	691	384	189	27.4	747	399	202	202
2012		2,186	914	468	21.4	132	115	5.3	280	207	9.5	67	3.1	1,326	604	27.6	856	767	319	37.3	643	239	135	21.0	598	264	129	129
2010	Nova	2,110	455	274	13.0	193	157	7.4	213	149	7.1	86	4.1	861	418	19.8	853	498	232	27.2	451	133	76	16.9	622	199	90	90
2011		2,214	557	342	15.4	245	167	7.5	194	137	6.2	104	4.7	996	469	21.2	894	623	260	29.1	482	165	88	18.3	643	172	100	100
2012		2,186	740	400	18.3	382	246	11.3	100	77	3.5	110	5.0	1,222	521	23.8	923	807	306	33.2	471	171	91	19.3	605	211	107	107
2010	Piper	2,912	1,072	565	19.4	252	196	6.7	86	61	2.1	55	1.9	1,410	672	23.1	1,615	1,013	464	28.7	514	159	82	16.0	616	201	107	107
2011		2,747	840	449	16.3	229	179	6.5	83	51	1.9	52	1.9	1,152	546	19.9	1,537	845	390	25.4	478	124	64	13.4	561	164	82	82
2012		2,614	628	384	14.7	202	150	5.7	88	63	2.4	61	2.3	918	477	18.2	1,459	635	330	22.6	462	91	56	12.1	550	165	78	78
2010	Plantation	2,303	947	509	22.1	391	265	11.5	62	38	1.7	92	4.0	1,400	624	27.1	1,407	1,098	462	32.8	333	127	71	21.3	420	137	71	71
2011		2,234	565	360	16.1	291	212	9.5	17	15	0.7	54	2.4	873	456	20.4	1,355	641	329	24.3	351	98	57	16.2	399	112	54	54
2012		2,316	473	273	11.8	272	194	8.4	11	8	0.3	55	2.4	756	386	16.7	1,436	614	301	21.0	340	69	36	10.6	411	51	36	36
2010	Pompano Beach	1,220	22	20	1.6	19	17	1.4	32	31	2.5	5	0.4	73	62	5.1	279	16	12	4.3	258	18	15	5.8	590	35	31	31
2011		1,273	52	40	3.1	84	68	5.3	6	6	0.5	12	0.9	142	97	7.6	296	32	25	8.4	267	28	17	6.4	623	71	48	48
2012		1,259	70	62	4.9	46	37	2.9	8	8	0.6	8	0.6	124	89	7.1	299	36	22	7.4	259	13	10	3.9	614	70	53	53
2010	South Broward	2,193	819	428	19.5	671	369	16.8	326	172	7.8	197	9.0	1,816	631	28.8	553	737	224	40.5	755	567	206	27.3	756	411	169	169
2011		2,242	385	241	10.7	996	482	21.5	244	148	6.6	277	12.4	1,625	642	28.6	576	593	213	37.0	774	497	213	27.5	753	442	184	184
2012		2,231	637	347	15.6	669	387	17.3	147	117	5.2	183	8.2	1,453	626	28.1	1,056	728	256	41.1	797	375	203	25.5	689	289	140	140
2010	South Plantation	2,540	1,163	585	23.0	263	189	7.4	205	135	5.3	87	3.4	1,631	679	26.7	1,056	1,043	392	37.1	598	296	146	24.4	745	260	120	120
2011		2,412	808	454	18.8	134	108	4.5	333	233	9.7	100	4.1	1,275	568	23.5	1,015	801	333	32.8	573	230	114	19.9	697	210	104	104
2012		2,340	882	445	19.0	141	107	4.6	195	138	5.9	63	2.7	1,218	534	22.8	927	737	297	32.0	606	233	115	19.0	674	182	93	93
2010	Stranahan	1,806	1,103	503	27.9	122	84	4.7	233	175	9.7	77	4.3	1,458	561	31.1	1,175	1,149	429	36.5	351	174	68	19.4	170	96	44	44
2011		1,745	1,228	551	31.6	47	44	2.5	293	198	11.3	72	4.1	1,568	614	35.2	1,146	1,165	441	38.5	332	234	100	30.1	164	115	51	51
2012		1,793	998	474	26.4	51	48	2.7	238	162	9.0	55	3.1	1,287	528	29.4	1,179	974	383	32.5	346	194	91	26.3	172	83	42	42
2010	Taravella, J. P.	3,025	80	61	2.0	483	308	10.2	60	30	1.0	122	4.0	623	363	12.0	555	173	101	18.2	996	243	132	13.3	1,261	191	118	118
2011		3,081	316	191	6.2	285	196	6.4	54	37	1.2	62	2.0	655	337	10.9	593	188	102	17.2	996	219	116	11.6	1,300	230	108	108
2012		3,044	497	279	9.2	144	108	3.5	32	25	0.8	29	1.0	673	355	11.7	659	212	101	15.3	952	243	126	13.2	1,248	196	112	112
2010	West Broward	2,627	360	219	8.3	192	154	5.9	64	54	2.1	47	1.8	616	340	12.9	281	115	54	19.2	1,271	307	168	13.2	888	178	103	103
2011		2,755	122	98	3.6	221	166	6.0	32	29	1.1	38	1.4	375	252	9.1	314	77	47	15.0	1,329	164	117	8.8	909	123	77	77
2012		2,821	121	100	3.5	184	150	5.3	21	17	0.6	30	1.1	326	236	8.4	326	67	43	13.2	1,369	136	110	8.0	930	113	74	74
2010	Western	3,117	788	450	14.4	247	204	6.5	45	40	1.3	43	1.4	1,080	583	18.7	164	124	55	33.5	976	358	191	19.6	1,657	525	292	292
2011		3,068	1,294	675	22.0	284	210	6.8	9	8	0.3	46	1.5	1,587	736	24.0	165	112	53	32.1	966	535	249	25.8	1,637	814	371	371
2012		3,075	834	452	14.7	191	134	4.4	7	7	0.2	30	1.0	1,032	509	16.6	192	91	45	23.4								

Table H (Continued)

School Year	School	Total Population			Internal			External			AES		Multiple Suspension			Total			Black			Hispanic			White				
		N	# of Suspensions	# Students Suspended	%	# of Suspensions	# Students Suspended	%	# of Suspensions	# Students Suspended	%	# Students Suspended	%	# of Suspensions	# Students Suspended	%	N	# of Suspensions	# Students Suspended	%	N	# of Suspensions	# Students Suspended	%	N	# of Suspensions	# Students Suspended		
2010	Dave Thomas	758	115	90	11.9	192	146	19.3	10	8	1.1	43	5.7	317	202	26.6	543	271	165	30.4	126	27	20	15.9	74	16	14		
2011		731	66	56	7.7	179	142	19.4	9	9	1.2	32	4.4	254	191	26.1	503	194	145	28.8	135	30	25	18.5	73	27	19		
2012		755	79	64	8.5	220	162	21.5	13	11	1.5	40	5.3	312	200	26.5	523	264	168	32.1	145	22	17	11.7	73	15	9		
2010	Hallandale Adult	999	587	250	25.0	341	214	21.4	45	37	3.7	85	8.5	973	345	34.5	605	655	229	37.9	266	187	70	26.3	97	110	37		
2011		998	453	227	22.7	399	217	21.7	15	14	1.4	89	8.9	867	317	31.8	586	596	208	35.5	267	155	71	26.6	104	84	30		
2012		1,025	189	131	12.8	226	150	14.6	29	25	2.4	51	5.0	444	236	23.0	597	324	170	28.5	284	69	40	14.1	112	45	21		
2010	Lamier-James	149	250	99	66.4	173	84	56.4	46	31	20.8	53	35.6	469	136	91.3	83	340	91	109.6	27	56	20	74.1	27	49	18		
2011		126	376	105	83.3	233	97	77.0	42	28	22.2	61	48.4	651	131	104.0	63	438	78	123.8	34	107	25	73.5	21	69	19		
2012		110	300	96	87.3	96	57	51.8	47	21	19.1	35	31.8	443	108	98.2	63	301	59	93.7	23	71	28	121.7	20	61	18		
2010	Off Campus Learning Center	1,074	0			2	2	0.2	0					2	2	0.2	654	2	2	0.3	189						205		
2011		1,993	0			6	6	0.3	0					6	6	0.3	1,039	4	4	0.4	459	1	1	0.2			430		
2012		1,585	0			3	3	0.2	1	1	0.1			4	4	0.3	699	4	4	0.6	470						346		
2010	Pine Ridge	133	1,037	168	126.3	216	99	74.4	114	67	50.4	73	54.9	1,367	179	134.6	102	1,109	136	133.3	17	75	19	111.8	14	173	21		
2011		92	466	135	146.7	152	76	82.6	25	19	20.7	41	44.6	643	149	162.0	67	476	107	159.7	13	56	20	153.8	9	73	17		
2012		122	390	120	98.4	130	79	64.8	142	62	50.8	55	45.1	662	147	120.5	85	533	108	127.1	19	48	18	94.7	12	47	15		
2010	Seagull	325	101	71	21.8	83	59	18.2	42	29	8.9	32	9.8	226	111	34.2	283	223	110	38.9	27					11			
2011		289	116	62	21.5	105	69	23.9	7	6	2.1	30	10.4	228	95	32.9	241	213	88	36.5	32	13	6	18.8	13	2	1		
2012		254	131	61	24.0	68	51	20.1	14	6	2.4	17	6.7	213	85	33.5	205	199	80	39.0	33	10	2	6.1	14	4	3		
2010	Sunset School	221	0			72	40	18.1	0			17	7.7	72	40	18.1	132	58	30	22.7	24	2	2	8.3	58	9	6		
2011		223	0			58	34	15.2	1	1	0.4	14	6.3	59	34	15.2	136	50	27	19.9	26	2	1	3.8	53	7	6		
2012		151	0			22	16	10.6	0			4	2.6	22	16	10.6	91	16	11	12.1	19	2	2	10.5	37	3	2		
2010	Whiddon-Rogers	859	677	335	39.0	332	237	27.6	101	71	8.3	104	12.1	1,110	427	49.7	776	1,040	398	51.3	54	48	22	40.7	23	16	5		
2011		759	611	266	35.0	207	148	19.5	87	64	8.4	61	8.0	905	336	44.3	677	834	309	45.6	47	34	17	36.2	23	19	5		
2012		1,067	383	216	20.2	164	136	12.7	52	40	3.7	38	3.6	599	301	28.2	873	565	280	32.1	91	24	15	16.5	90	7	3		
2010	Whispering Pines	221	0			24	14	6.3	0			7	3.2	24	14	6.3	71	13	8	11.3	60	1	1	1.7	78	10	5		
2011		236	0			28	16	6.8	0			6	2.5	28	16	6.8	79	16	9	11.4	60	8	3	5.0	85	4	4		
2012		256	0			21	20	7.8	0			1	0.4	21	20	7.8	103	10	10	9.7	58	5	5	8.6	87	6	5		
2010	Wingate Oaks	91	2	2	2.2	0			0					2	2	2.2	62	2	2	3.2	10						15		
2011		92	1	1	1.1	1	1	1.1	0					2	2	2.2	55	1	1	1.8	17	1	1	5.9	15				
Charter Elementary																													
Broward Community Charter																													
2010	-	121	3	3	2.5	2	2	1.7	0					5	4	3.3	45	3	2	4.4	40	2	2	5.0	25				
2011		110	5	4	3.6	3	3	2.7	0					8	6	5.5	51	7	5	9.8	24				26	1	1		
2012		120	7	6	5.0	1	1	0.8	1	1	0.8			9	6	5.0	71	8	5	7.0	19				17	1	1		
Broward Community Charter - West																													
2010		404	6	5	1.2	3	2	0.5	0			1	0.2	9	6	1.5	148	8	5	3.4	98						107	1	1
2011		365	18	13	3.6	5	3	0.8	2	2	0.5	2	0.5	25	14	3.8	154	23	12	7.8	109	1	1	0.9	65	1	1		
2012		339	4	4	1.2	5	4	1.2	1	1	0.3	1	0.3	10	7	2.1	165	8	5	3.0	94	2	2	2.1	61				
Charter School of Excellence																													
2010		311	2	2	0.6	5	5	1.6	5	3	1.0	3	1.0	12	7	2.3	220	11	6	2.7	41						30		
2011		289	0			12	9	3.1	0			2	0.7	12	9	3.1	198	10	7	3.5	38					36	1	1	
2012		278	0			4	4	1.4	0					4	4	1.4	204	3	3	1.5	35	1	1	2.9	31				
Charter School of Excellence - Davie																													
2011		164	0			1	1	0.6	0					1	1	0.6	80				49						24		
2012		159	2	1	0.6	5	1	0.6	0			1	0.6	7	1	0.6	79	7	1	1.3	39						27		
Charter School of Excellence - Davie #2																													
2011		157	0			1	1	0.6	0					1	1	0.6	76				42	1	1	2.4	23				
2012		149	1	1	0.7	2	2	1.3	0					3	2	1.3	68	1	1	1.5	40	2	1	2.5	26				
Charter School of Excellence - Ft. Lauderdale #2																													
2011		31	1	1	3.2	4	1	3.2	0			1	3.2	5	1	3.2	23	5	1	4.3	3						5		

Yellow highlights indicate schools that varied significantly from the norm.

Table (Continues)

Table H (Continued)

School Year	School	Total Population			Internal			External			AES			Multiple Suspension			Total			Black			Hispanic			White			
		N	# of Suspensions	# Students Suspended	%	# of Suspensions	# Students Suspended	%	# of Suspensions	# Students Suspended	%	# of Suspensions	# Students Suspended	%	# of Suspensions	# Students Suspended	%	N	# of Suspensions	# Students Suspended	%	N	# of Suspensions	# Students Suspended	%	N	# of Suspensions	# Students Suspended	
2010	Charter School of Excellence Riverland #1	80	0			4	2	2.5	0		2	2.5	4	2	2.5	58	4	2	3.4	13				8					
2011		137	4	4	2.9	21	15	10.9	0		5	3.6	25	17	12.4	108	25	17	15.7	13				9					
2012		135	5	5	3.7	21	12	8.9	0		4	3.0	26	15	11.1	118	21	14	11.9	6				8	5		1		
2011	Charter School of Excellence Riverland #2	95	6	5	5.3	22	13	13.7	0		4	4.2	28	13	13.7	80	23	11	13.8	6	2	1	16.7	8	3		1		
2012		105	1	1	1.0	20	14	13.3	0		4	3.8	21	15	14.3	86	21	15	17.4	12				3					
2010	Charter School of Excellence Tamarac #1 -	190	0			6	3	1.6	0		1	0.5	6	3	1.6	99	6	3	3.0	38							37		
2011		226	0			7	6	2.7	0		1	0.4	7	6	2.7	144	7	6	4.2	36							31		
2012		195	0			17	11	5.6	0		5	2.6	17	11	5.6	144	14	9	6.3	20						23	2	1	
2010	Charter School of Excellence Tamarac #2 -	146	1	1	0.7	4	3	2.1	0		1	0.7	5	4	2.7	93	5	4	4.3	22							17		
2011		197	2	2	1.0	6	5	2.5	0		1	0.5	8	7	3.6	125	7	6	4.8	28	1	1	3.6				31		
2012		193	3	3	1.6	14	6	3.1	0		4	2.1	17	8	4.1	117	17	8	6.8	31							30		
2010	Eagles' Nest-	134	0			3	3	2.2	0				3	3	2.2	94	2	2	2.1	30	1	1	3.3				5		
2011		161	0			13	12	7.5	0		1	0.6	13	12	7.5	133	12	11	8.3	15							7		
2012		157	3	3	1.9	6	5	3.2	0		1	0.6	9	6	3.8	136	9	6	4.4	13							2		
2010	Excelsior Charter of Broward	138	0			1	1	0.7	0				1	1	0.7	48				45	1	1	2.2				31		
2011		159	0			3	3	1.9	0				3	3	1.9	53	3	3	5.7	57							30		
2012		197	0			1	1	0.5	0				1	1	0.5	70				72	1	1	1.4				32		
2011	Florida Intercultural Academy -	260	0			1	1	0.4	0				1	1	0.4	43	1	1	2.3	101							86		
2012		289	1	1	0.3	0	0	0.0	0				1	1	0.3	52	1	1	1.9	128							85		
2010	Hollywood Academy of Arts and Science -	460	23	18	3.9	27	19	4.1	1	1	5	1.1	51	29	6.3	86	27	12	14.0	145	13	9	6.2	201	10		7		
2011		441	25	17	3.9	39	20	4.5	0		7	1.6	64	28	6.3	87	41	13	14.9	156	13	8	5.1	183	10		7		
2012		439	25	17	3.9	9	6	1.4	0		3	0.7	34	21	4.8	88	18	9	10.2	146	9	6	4.1	191	7		6		
2010	Imagine Charter @ Broward	568	4	1	0.2	6	2	0.4	0		1	0.2	10	2	0.4	72	1	1	1.4	132							309	9	1
2011		625	4	3	0.5	1	1	0.2	0				5	4	0.6	63	2	1	1.6	162							349	2	2
2012		629	19	18	2.9	8	6	1.0	0		2	0.3	27	22	3.5	55	3	2	3.6	194	9	8	4.1	340	13		10		
2010	Imagine Charter @ N. Lauderdale	381	0			87	42	11.0	1	1	0.3	17	4.5	88	42	11.0	298	79	37	12.4	49	2	1	2.0	13	1		1	
2011		403	0			38	27	6.7	0		7	1.7	38	27	6.7	315	35	24	7.6	62	1	1	1.6	13	1		1		
2012		398	50	30	7.5	113	68	17.1	10	8	2.0	27	6.8	173	85	21.4	309	149	76	24.6	65	9	4	6.2	10	13		3	
2012	KCW Leadership Academy	148	0			7	7	4.7	0				7	7	4.7	142	5	5	3.5	2	2	2	100.0						
2010	North Broward Academy of Excellence -	628	0			44	26	4.1	6	1	0.2	9	1.4	50	26	4.1	438	48	24	5.5	81						56	2	2
2011		641	0			30	17	2.7	16	5	0.8	8	1.2	46	17	2.7	434	35	15	3.5	96	1	1	1.0			50		
2012		643	8	5	0.8	44	28	4.4	36	19	3.0	15	2.3	88	41	6.4	449	79	34	7.6	88	2	2	2.3			46	5	3
2010	Paragon -	142	4	3	2.1	21	14	9.9	0		4	2.8	25	14	9.9	102	25	14	13.7	26							10		
2011		154	4	3	1.9	23	19	12.3	0		2	1.3	27	21	13.6	112	24	18	16.1	27	2	2	7.4			10	1	1	
2012		146	1	1	0.7	21	13	8.9	0		5	3.4	22	14	9.6	107	21	13	12.1	25	1	1	4.0			10			
2010	Pembroke Pines	1,940	46	32	1.6	9	9	0.5	3	1	0.1	1	0.1	58	40	2.1	456	19	13	2.9	840	19	14	1.7	466	18		11	
2011		1,936	32	23	1.2	4	4	0.2	3	3	0.2	1	0.1	39	28	1.4	426	24	17	4.0	878	13	9	1.0	451	1		1	
2012		1,931	27	21	1.1	4	4	0.2	4	2	0.1	1	0.1	35	23	1.2	428	15	10	2.3	905	11	9	1.0	417	8		3	
2012	Renaissance North Broward	954	0			9	7	0.7	0		1	0.1	9	7	0.7	262	5	3	1.1	303	2	2	0.7	309	1		1		
2012	Renaissance South Broward	616	94	71	11.5	100	40	6.5	0		21	3.4	194	83	13.5	334	160	64	19.2	127	14	11	8.7	120	14		5		

Yellow highlights indicate schools that varied significantly from the norm.

Table (Continues)

Table H (Continued)

School Year	School	Total Population			Internal			External			AES		Multiple Suspension		Total			Black			Hispanic			White		
		N	# of Suspensions	# Students Suspended	%	# of Suspensions	# Students Suspended	%	# of Suspensions	# Students Suspended	%	# of Suspensions	# Students Suspended	%	N	# of Suspensions	# Students Suspended	%	N	# of Suspensions	# Students Suspended	%	N	# of Suspensions	# Students Suspended	
2010	RISE Academy School of Science and Technology	195	4	4	2.1	3	2	1.0	0		1	0.5	7	6	3.1	185	7	6	3.2	4				2		
2010	Somerset Academy	847	9	6	0.7	0			0				9	6	0.7	173	3	1	0.6	501	4	3	0.6	80	2	
2011		870	1	1	0.1	9	9	1.0	0				10	10	1.1	174	6	6	3.4	507	4	4	0.8	82		
2012		889	4	4	0.4	1	1	0.1	0				5	4	0.4	154	2	2	1.3	533	3	2	0.4	89		
2010	Somerset Academy Davie	140	1	1	0.7	0			0				1	1	0.7	14				60				58	1	
2012		142	1	1	0.7	1	1	0.7	0				2	1	0.7	18				61	2	1	1.6	55		
2010	Somerset Academy Miramar	752	2	2	0.3	9	8	1.1	0		1	0.1	11	9	1.2	282	7	6	2.1	335	2	2	0.6	70		
2011		705	5	4	0.6	8	8	1.1	0				13	12	1.7	242	5	5	2.1	331	8	7	2.1	62		
2012		826	1	1	0.1	7	6	0.7	0		1	0.1	8	7	0.8	272	2	2	0.7	408	5	4	1.0	59	1	
2012	Somerset Neighborhood	454	0			4	4	0.9	0				4	4	0.9	338	3	3	0.9	77	1	1	1.3	21		
2011	Somerset Village Academy	315	0			4	3	1.0	0		1	0.3	4	3	1.0	181	3	2	1.1	54				66	1	
2012		364	2	2	0.5	24	13	3.6	0		5	1.4	26	14	3.8	235	21	11	4.7	60	2	2	3.3	54		
2010	Sunshine Charter Hollywood	101	0			0			1	1	1.0		1	1	1.0	45				39				13	1	
2011		119	0			2	2	1.7	0				2	2	1.7	59	2	2		40				15		
2012		126	0			8	4	3.2	0		4	3.2	8	4	3.2	64	8	4	6.3	40				13		
		Charter Middle																								
2012	Ben Gamla Hallandale	18	6	5	27.8	6	3	16.7	0		1	5.6	12	6	33.3	2	1	1	50.0	2	1	1	5.6	14	10	
2010	Broward Community Charter -	92	17	15	16.3	14	9	9.8	1	1	1.1	5	5.4	32	18	19.6	38	11	7	18.4	28	9	6	21.4	21	12
2011		83	33	19	22.9	12	10	12.0	4	4	4.8	3	3.6	49	23	27.7	43	25	11	25.6	27	21	9	33.3	11	3
2010	Discovery Charter	104	23	17	16.3	13	11	10.6	0		2	1.9	36	20	19.2	40	24	12	30.0	32	6	3	9.4	26	6	
2011		96	13	9	9.4	13	10	10.4	0		3	3.1	26	17	17.7	38	17	9	23.7	28	3	3	10.7	20	5	
2012		180	53	41	22.8	29	19	10.6	2	2	6	3.3	84	52	28.9	91	49	30	33.0	43	19	11	25.6	28	13	
2010	Eagles' Nest -	57	0			18	14	24.6	0		4	7.0	18	14	24.6	45	16	13	28.9	6	2	1	16.7	5		
2011		57	0			17	12	21.1	0		5	8.8	17	12	21.1	42	15	10	23.8	8	2	2	25.0	5		
2012		57	0			8	8	14.0	0				8	8	14.0	43	8	8	18.6	8				2		
2011	Florida Intercultural Academy -	36	0			1	1	2.8	0				1	1	2.8	15				18	1	1	5.6	3		
2012	Franklin Academy B	100	0			4	2	2.0	0		1	1.0	4	2	2.0	17	1	1	5.9	52	3	1	1.9	28		
2010	Hollywood Academy of Arts and Science -	229	37	27	11.8	41	26	11.4	4	3	1.3	9	3.9	82	39	17.0	55	19	13	23.6	65	14	7	10.8	102	42
2011		248	65	35	14.1	51	26	10.5	1	1	0.4	13	5.2	117	43	17.3	55	58	17	30.9	78	19	10	12.8	100	27
2012		248	39	29	11.7	26	18	7.3	1	1	0.4	5	2.0	66	35	14.1	53	29	15	28.3	90	19	10	11.1	91	14
2011	Imagine Charter @ Broward	67	1	1	1.5	0			0				1	1	1.5	12	1	1	8.3	13				40		
2012		133	21	17	12.8	4	3	2.3	0		1	0.8	25	17	12.8	24	8	6	25.0	32	10	5	15.6	70	7	
2010	Imagine Charter @ N. Lauderdale	192	0			83	56	29.2	4	1	0.5	19	9.9	87	57	29.7	139	72	45	32.4	36	11	9	25.0	7	
2011		185	1	1	0.5	108	61	33.0	0		26	14.1	109	61	33.0	137	99	52	38.0	37	10	9	24.3	4		
2012		211	111	61	28.9	294	101	47.9	12	8	3.8	71	33.6	417	112	53.1	160	351	94	58.8	40	58	16	40.0	4	7
2010	North Broward Academy of Excellence -	331	1	1	0.3	110	53	16.0	5	4	1.2	26	7.9	116	53	16.0	231	97	42	18.2	51	14	6	11.8	38	4
2011		344	1	1	0.3	64	42	12.2	10	8	2.3	14	4.1	75	48	14.0	239	49	33	13.8	51	17	7	13.7	43	9
2012		347	1	1	0.3	55	36	10.4	46	28	8.1	19	5.5	102	51	14.7	236	83	40	16.9	60	17	10	16.7	30	2
2010	Paragon Academy of Technology -	92	1	1	1.1	24	19	20.7	5	5	5.4	7	7.6	30	21	22.8	45	25	18	40.0	28	4	2	7.1	18	1
2011		103	0			33	21	20.4	3	3	2.9	13	12.6	36	21	20.4	51	29	18	35.3	36	7	3	8.3	14	
2012		93	0			30	17	18.3	1	1	1.1	7	7.5	31	17	18.3	45	24	12	26.7	38	6	4	10.5	7	1

Yellow highlights indicate schools that varied significantly from the norm.

Table (Continues)

Table H (Continued)

School Year	School	Total Population			Internal			External			AES		Multiple Suspension			Total			Black			Hispanic			White				
		N	# of Suspensions	# Students Suspended	%	# of Suspensions	# Students Suspended	%	# of Suspensions	# Students Suspended	%	# Students Suspended	%	# of Suspensions	# Students Suspended	%	N	# of Suspensions	# Students Suspended	%	N	# of Suspensions	# Students Suspended	%	N	# of Suspensions	# Students Suspended		
2010	Pembroke Pines	1,219	53	44	3.6	110	70	5.7	45	36	3.0	32	2.6	208	122	10.0	320	69	42	13.1	478	76	47	9.8	356	61	31		
2011		1,249	0			146	82	6.6	14	14	1.1	29	2.3	160	91	7.3	322	73	36	11.2	501	37	28	5.6	340	43	23		
2012		1,286	1	1	0.1	174	101	7.9	27	22	1.7	38	3.0	202	108	8.4	334	106	55	16.5	520	52	30	5.8	336	40	20		
2010	Pompano Charter	69	11	7	10.1	32	14	20.3	0			8	11.6	43	15	21.7	50	43	15	30.0	8						10		
2011		71	3	3	4.2	33	22	31.0	0			10	14.1	36	23	32.4	55	35	22	40.0	12						3		
2012		68	1	1	1.5	41	22	32.4	0			10	14.7	42	22	32.4	55	41	21	38.2	9						3		
2010	Somerset Academy	736	118	88	12.0	13	13	1.8	7	7	1.0	5	0.7	138	94	12.8	150	44	33	22.0	379	67	41	10.8	161	24	18		
2011		806	45	37	4.6	16	14	1.7	3	3	0.4	4	0.5	64	47	5.8	147	15	11	7.5	492	40	29	5.9	115	9	7		
2012		857	12	11	1.3	15	13	1.5	0			2	0.2	27	23	2.7	148	9	9	6.1	540	18	14	2.6	115				
2010	Somerset Academy Miramar Campus	430	17	17	4.0	23	19	4.4	0			3	0.7	40	33	7.7	192	16	14	7.3	170	15	14	8.2	45	9	5		
2011		406	28	21	5.2	27	23	5.7	0			3	0.7	55	36	8.9	168	41	28	16.7	175	7	4	2.3	37	6	3		
2012		363	9	6	1.7	11	10	2.8	0			1	0.3	20	14	3.9	148	18	12	8.1	171	1	1	0.6	22				
2012	Somerset Prep	329	34	29	8.8	72	46	14.0	7	7	2.1	19	5.8	113	65	19.8	232	97	56	24.1	71	7	4	5.6	12	3	1		
2011	Somerset Village Academy -	98	1	1	1.0	3	3	3.1	0					4	3	3.1	51	4	3	5.9	22						21		
2012		150	1	1	0.7	42	26	17.3	0			11	7.3	43	26	17.3	85	31	20	23.5	34	11	5	14.7	25	1	1		
2010	Touchdowns4life	96	0			14	11	11.5	0			2	2.1	14	11	11.5	51	13	10	19.6	20	1	1	5.0	19				
2011		71	0			6	6	8.5	1	1	1.4			7	7	9.9	42	5	5	11.9	11	1	1	9.1	15	1	1		
2012		71	0			3	3	4.2	0					3	3	4.2	39	2	2	5.1	17	1	1	5.9	11				
Charter High																													
2012	Ben Gamla	48	24	12	25.0	33	14	29.2	0			7	14.6	57	18	37.5	1	4	2	200.0	6	8	1	16.7	36	40	13		
2010	Dolphin Park Charter	185	0			0			1					1	1	0.5	111	1	1	0.9	49							22	
2012		580	0			1	1	0.2	0					1	1	0.2	375	1	1	0.3	132							57	
2011	Lauderhill Charter	113	0			6	6	5.3	0					6	6	5.3	109	5	5	4.6	18	1	1	5.6	3				
2012		563	0			43	36	6.4	0			7		43	36	6.4	528	42	35	6.6	18							9	
2012	Life Skills	412	0			139	110	26.7	0			21		139	110	26.7	306	116	91	29.7	44	12	9	20.5	50	9	8		
2011	Maverick's Cent Broward	417	0			8	8	1.9	0					8	8	1.9	352	8	8	2.3	32							23	
2012		662	0			6	6	0.9	0					6	6	0.9	556	4	4	0.7	57	1	1	1.8	43				
2012	Mavericks North Broward	616	1	1	0.2	9	9	1.5	0					10	10	1.6	370	8	8	2.2	128	1	1	0.8	100				
2010		195	3	1	0.5	1	1	0.5	0					4	1	0.5	80				61						49	4	1
2012	North University Charter	457	0			7	7	1.5	0					7	7	1.5	242	3	3	1.2	110	1	1	0.9	92	3	3		
2010	Parkway Academy -	516	0			2	2	0.4	0					2	2	0.4	464	2	2	0.4	32							9	
2011		494	0			7	7	1.4	0					7	7	1.4	428	7	7	1.6	45							9	
2012		498	0			5	4	0.8	0			1		5	4	0.8	441	3	3	0.7	44	2	1	2.3	5				
2010	Pembroke Pines	1,693	1	1	0.1	176	127	7.5	11	6		34	2.0	188	131	7.7	357	29	23	6.4	813	109	71	8.7	378	42	33		
2011		1,726	1	1	0.1	169	122	7.1	9	9		30	1.7	179	126	7.3	395	48	32	8.1	799	89	66	8.3	405	39	25		
2012		1,734	0			158	101	5.8	12	5		32	1.8	170	104	6.0	399	59	29	7.3	797	75	47	5.9	425	28	21		
2010	Somerset Academy	637	284	184	28.9	38	31	4.9	16	16		11	1.7	338	199	31.2	169	146	73	43.2	337	127	83	24.6	98	53	34		
2011		720	92	77	10.7	76	61	8.5	11	9		15	2.1	179	116	16.1	170	69	35	20.6	380	88	64	16.8	133	18	15		
2012		775	22	22	2.8	30	25	3.2	1	1		5	0.6	53	42	5.4	166	20	13	7.8	432	24	21	4.9	133	8	7		
2010	Somerset Academy Miramar	227	23	19	8.4	47	31	13.7	9	8		16	7.0	79	43	18.9	162	74	39	24.1	45	2	2	4.4	15	3	2		
2010	Somerset Conservatory	59	5	5	8.5	0			0					5	5	8.5	13	1	1	7.7	37	3	3	8.1	7				
2012		92	1	1	1.1	0			0					1	1	1.1	20	1	1	5.0	52							17	
2011	Somerset Preparatory - North	52	42	19	36.5	16	9	17.3	0			4	7.7	58	21	40.4	30	49	15	50.0	7	3	3	42.9	12	6	3		
2012		118	55	29	24.6	18	12	10.2	0			2	1.7	73	32	27.1	84	60	24	28.6	22	9	4	18.2	8	4	4		
Charter Multi-Level																													
2010	Ben Gamla Charter -	599	80	47	7.8	37	20	3.3	4	2	0.3	9	1.5	121	50	8.3	22	5	2	9.1	94	16	8	8.5	450	98	39		
2011		578	54	31	5.4	18	11	1.9	2	2	0.3	5	0.9	74	34	5.9	24	4	2	8.3	102	8	5	4.9	424	62	27		
2012		543	28	19	3.5	3	2	0.4	0			1	0.2	31	19	3.5	20	1	1	5.0	129	8	7	5.4	369	21	10		

Yellow highlights indicate schools that varied significantly from the norm.

Table (Continues)

Table H (Continued)

School Year	School	Total Population			Internal			External			AES			Multiple Suspension			Total			Black			Hispanic			White			
		N	# of Suspensions	# Students Suspended	%	# of Suspensions	# Students Suspended	%	# of Suspensions	# Students Suspended	%	# of Suspensions	# Students Suspended	%	# of Suspensions	# Students Suspended	%	N	# of Suspensions	# Students Suspended	%	N	# of Suspensions	# Students Suspended	%	N	# of Suspensions	# Students Suspended	
2011	Ben Gamla Charter - - South	231	24	18	7.8	19	12	5.2	0					3	1.3	43	22	9.5	29	12	6	20.7	23	3	3	13.0	171	28	13
2012	Ben Gamla Charter - - South	371	27	18	4.9	22	14	3.8	0				5	1.3	49	24	6.5	45	5	3	6.7	51	11	3	5.9	265	29	17	
2011	Ben Gamla Charter - North	21	6	5	23.8	5	5	23.8	0						11	7	33.3	1	2	1	100.0	4	4	2	50.0	16	5	4	
2012	Ben Gamla Charter - North	50	18	9	18.0	2	2	4.0	0				20	10	20.0	10	20.0	3	3	1	33.3	9	5	3	33.3	37	8	5	
2010	Coral Springs	1,642	0			51	42	2.6	68	52	3.2	26	1.6	119	78	4.8	197	22	18	9.1	437	45	24	5.5	908	49	33		
2011	Coral Springs	1,646	0			78	57	3.5	57	46	2.8	25	1.5	135	87	5.3	200	21	15	7.5	454	38	30	6.6	899	76	42		
2012	Coral Springs	1,612	0			113	71	4.4	18	17	1.1	22	1.4	131	80	5.0	187	12	9	4.8	470	56	31	6.6	856	54	35		
2011	Eagle Academy	461	0			3	3	0.7	0		0.0	0.0		3	3	0.7	443	3	3	0.7	7				5				
2012	Florida Intercultural West	501	0			10	9	1.8	0		0.0	1	0.2	10	9	1.8	116	4	3	2.6	275	5	5	1.8	86				
2012	Franklin Academy A	1,141	1	1	0.1	11	7	0.6	0		0.0	3	0.3	12	7	0.6	216	6	3	1.4	604	1	1	0.2	222	5	3		
2010	International School Broward	252	0			23	14	5.6	1	1	0.4	5	2.0	24	14	5.6	143	12	8	5.6	36	4	2	5.6	58	5	2		
2011	International School Broward	301	0			14	14	4.7	0		0.0	0.0		14	14	4.7	156	6	6	3.8	67	6	6	9.0	64	2	2		
2012	International School Broward	315	0			3	3	1.0	1	1	0.3	1	0.3	4	3	1.0	157	2	1	0.6	59	2	2	3.4	86				
2010	RISE Academy Sunrise	72	4	4	5.6	2	2	2.8	1	1	1.4	1	1.4	7	5	6.9	69	7	5	7.2	1				2				
2012	RISE Academy Sunrise	368	0			13	10	2.7	0		0.0	2	0.5	13	10	2.7	352	13	10	2.8	9				2				
2011	Somerset Academy East Preparatory	236	1	1	0.4	2	2	0.8	0					3	3	1.3	129	2	2	1.6	90	1	1	1.1	8				
2012	Somerset Academy East Preparatory	299	4	1	0.3	4	3	1.0	0			1	0.3	8	3	1.0	178	1	1	0.6	95	7	2	2.1	8				
2011	Somerset Pines Academy	274	3	3	1.1	3	1	0.4	0			1	0.4	6	4	1.5	96	1	1	1.0	67				101	5	3		
2012	Somerset Pines Academy	390	42	24	6.2	13	7	1.8	0			3	0.8	55	26	6.7	134	29	13	9.7	92	6	3	3.3	153	17	9		
2011	Somerset Preparatory Academy - North Lauderdale	421	137	70	16.6	71	32	7.6	12	7	1.7	21	5.0	220	83	19.7	323	197	70	21.7	51	7	6	11.8	27	9	4		
2012	Somerset Preparatory Academy - North Lauderdale	707	195	104	14.7	84	49	6.9	0			18	2.5	279	126	17.8	556	241	103	18.5	87	19	11	12.6	32	9	6		

Yellow highlights indicate schools that varied significantly from the norm.

Appendix I  
Incidents categories specifics

**Attendance**

Class Cut (Skipping)  
Tardiness, Habitual  
Truancy  
Leaving Campus without Permission  
Out of Assigned Area

**Property**

Theft - petty < \$300  
Theft - grand > \$300  
Theft - motor vehicle  
Vandalism/Damage to Property < \$1000  
Vandalism/Damage to Property > \$1000  
Technology - inappropriate use (computers or networks)  
Technology - illegal use (computers or networks)  
Arson  
Fire - starting a fire on campus  
Burglary - unlawful breaking and entering (school facility)

**Substance Abuse/Drug Incidents**

Over-the-Counter Medication  
(Unauthorized use/possession)  
Tobacco Use/Possession/Sale/Transmittal  
Alcohol Use/Possession/Under the Influence  
Alcohol Sale/Distribution/Transmittal  
Drug - use/possession/under the influence  
Drug or Imitation Drug Sale/Attempted  
Drug - possession of unauthorized substance  
Drug Paraphernalia - possession

**Acts against Person**

Fighting - minor/altercation/confrontation  
Fighting  
Bullying  
Harassment  
Hazing  
False Accusation against School Staff  
Sexual Misconduct/Indecent Exposure  
Sexual Harassment  
Assault/Threat (low level/non-criminal)  
Assault/Threat (medium level)  
Assault/Threat (high level)  
Assault/Threat - aggravated  
Battery  
Battery on SBBC Staff/Law Enforcement

Battery – Serious

**Disruptive**

Disruptive (unruly) Behavior or Play  
Disobedience/Insubordination  
Defiance of Authority  
Cumulative Administrative Referrals  
Profanity  
Profanity Directed Towards Staff Member  
Gambling  
Inciting a Disturbance  
Passing and/or Producing Counterfeit  
Falsification/Misrepresentation (lying, forgery)  
Prohibited/Distracting Items - possession/use  
Distribution/Sale of Unauthorized Materials  
(Non-Criminal)  
Laser Device - Inappropriate Use  
Gang Related Activity  
Disruption on Campus (Minor)  
Disruption on Campus (Major)  
Trespassing  
False Fire Alarm/911 Call

**Rule Violation**

Dress Code Violation  
Cheating - Major  
School Rules Violation (includes classroom rules)  
Detention - Unnerved  
Electronic Devices - offensive or unlawful use  
Cell Phone Violation  
(Punitive action begins on 2nd offense)

**Other Criminal Incidents**

Other Serious Incident/Delinquent Act  
Delinquent Act/Felony Off-Campus  
Possession of a Class A Weapon  
Possession of a Class B Weapon  
Robbery or Attempted Robbery  
Armed Robbery or Attempted Armed Robbery  
Sexual Battery/Rape (Actual or Attempted)  
Kidnapping or Abduction  
Homicide  
Extortion  
Bomb Threat (Placing)  
Bomb Threat (False Reporting)